THE ESCANABA DAILY PRESS

VOL. XXVI NO. 126. [ASSOCIATED PRESS LEASED WIRE NEWS SERVICE] ESCANABA, MICHIGAN, TUESDAY, AUGUST 14, 1934 [UPPER PENINSULA'S LEADING NEWSPAPER] [10 PAGES] SINGLE COPY 5 CENTS

GOVERNMENT TO BUY SURPLUS FOOD

SILVER ORDER OF PRESIDENT MADE PUBLIC

TREASURY ALLAYS FEARS ABOUT INFLATION

Washington, Aug. 13. (AP)--A continuation, apparently, of treasury efforts to allay inflation fears over recent silver developments today caused Secretary Morgenthau to make public letters from President Roosevelt, one dated June 14, authorizing the issuance of silver certificates.

The silver purchase act was signed June 14.

This communication, and an answer to the secretary related to an announcement already made by the treasury---the fact that under present plans certificates to the full value of $1.29 an ounce, the statutory price of the metal, would be issued against only 62,000,000 ounces of silver.

No Extra Money

This, when originally disclosed, followed closely on silver's nationalization, and was accompanied by a decline in government bonds. The government has around $1,700,000,000 of financing to do soon.

The treasury is scheduled to buy about 1,000,000,000 ounces of silver to bring the 25-75 ratio goal decreed by the silver purchase act. Should all the silver so acquired be used as a base for certificates at the $1.29 valuation, a billion dollars plus of currency expansion would follow.

But Morgenthau reiterated today that the money to be issued for the present, anyhow, would equal only the amount spent for the metal.

Bonds Purchased

The secretary also disclosed that the treasury bought government bonds totaling $45,098,100 last week and that there was also acquired $22,000,000 in bonds of the Home Owners Loan corporation. Whether due to the silver developments, there seemed no market for these securities at the price the treasury thought they should bring.

Morgenthau said today he issued the presidential letters and his reply to "put in black and white an understanding he and I have had since before he left on his trip."

The second presidential letter, dated today, merely authorized the issuance of silver certificates amounting to the money paid out for them.

The secretary said silver certificates would be put out against all the bullion acquired, including that bought by the exchange stabilization fund.

Not Disturbed

Morgenthau did not discuss the possible effect of silver ramifications or bond declines upon the approaching mid-September financing, involving the borrowing of $1,700,000,000.

But in other quarters, it was apparent treasury officials were not disturbed and were counting on purchases by banks, lately at a standstill, but now attracted by the low prices, to reestablish all issues at above par levels.

The presidential letters said:

My Dear Mr. Secretary:

"Pursuant to the authority vested in me by the act approved May 12, 1933, as amended by the gold

(Continued on Page Two)

WEATHER

LOWER LAKES: Moderate to fresh northerly winds, diminishing; fair Tuesday.

UPPER LAKES: Gentle to moderate shifting winds, becoming fresh easterly on western Superior; generally fair Tuesday, followed by showers on western Superior.

LOWER MICHIGAN: Fair, cooler in extreme southeast portion Tuesday; Wednesday increasing cloudiness followed by showers in west and north portions.

UPPER MICHIGAN: Increasing cloudiness Tuesday, possibly followed by showers by night or early Wednesday; not much change in temperature.

	At 8 P. M.	High Last 24 Hours
ESCANABA	62	68

Temperatures—Yesterday

Bena	80	Los Angeles	80
Boston	66	Marquette	62
Buffalo	76	Memphis	90
Chicago	88	Miami	88
Cincinnati	96	Milwaukee	82
Cleveland	86	Minneapolis	78
Crochrane	58	Montreal	78
Denver	86	New Orleans	84
Detroit	92	New York	68
Duluth	74	Parry Sound	78
Evansville	90	St. Louis	96
Galveston	88	Salt Lake	94
Grand Rapids	84	Frisco	66
Green Bay	74	Soo, Mich.	68
Jacksonville	90	Washington	72
Kansas City	96	The Pas	68

NO CATHEDRAL

Maureen O'Sullivan (top), film star, and her fiance, John Farrow, movie writer, were denied permission to be married in the Pro-Cathedral of Dublin. Friends said a special dispensation had been sought as Farrow, Australian-born, is not a member of the Catholic faith. (Associated Press Photos)

ARCHDUKE OTTO EYEING THRONE?

Ex-Empress of Austria Seeks to Restore Monarchy

BY HAROLD P. BRAMAN
(Associated Press Foreign Staff)

London, Aug. 13 (AP) The former Empress Zita, described by diplomats as a "fast worker," was said today by an authoritative source to be going ahead with her efforts to bring about restoration of the Hapsburg throne in Austria despite objections from the little entente nations.

Italian officials are said by the same source to have suggested that Zita go slowly in her negotiations on the continent looking toward making her son, the Archduke Otto, a king.

While British official quarters declined to discuss the monarchial plans, they ridiculed reports that Otto, now in Sweden, might try to marry a Swedish princess.

"An Italian princess still remains the probable consort if his plans for the throne ever get anywhere," one diplomat said.

Another high source described Otto's present journey in the Scandinavian countries as mere "bust in the eye to mask Zita's real negotiations in Italy, France and elsewhere."

High diplomatic sources here said that the Bourbon-Parma family fortune, estimated at $100,000,000, is being used to back Otto.

Zita's negotiations were reported to have been bitterly rejected by the little entente nations—Ruminia, Yugoslavia and Czechoslovakia.

Representatives of those countries, London has heard, asserted that they feared an Austro-Hungarian monoracy meant danger to their independence.

Collision In Fog Kills 3, Injures 6 Near New Hudson

Detroit, Aug. 13 (AP)—Fog was blamed today for a three-car collision on Grand River road, near New Hudson, that took three lives and caused injuries to six other persons this morning.

A truck and an automobile collided head-on, and a few seconds later a second automobile plowed in the wreckage. Then all of the cars caught fire.

The dead: John Barkwell, 36, Detroit, driver of the truck; Mrs. Ethel Henry, 49, of near New Hudson, and her daughter, Marie, 16, who were in the second car to figure in the accident.

The injured: Patrick Marshall, 37, Detroit riding on the truck; Zygmund Newberg, Detroit, a reporter for the Polish Daily News; Mrs. Ida Rosowicz, 34, Hamtramck, her daughter, Camilla, 11, both riding with Newberg, and Cecil Henry, 22, and Fred Henry, 19, sons of the woman who was killed.

It was Newberg's car that collided head-on with the truck, but all of the occupants were thrown clear of the wreckage before it caught fire.

The injuries of Cecil Henry were most serious.

PEACE MOVES IN ALUMINUM STRIKE BEGIN

FEDERAL RELATIONS BOARD SENDS MEDIATOR

In an effort to bring 10,000 employes of the Aluminum Company of America back to work, Fred Keightly, veteran conciliator, was called from Philadelphia to Washington yesterday to confer with "interested parties" leaders of the Aluminum workers' council and company representatives.

The Aluminum concern said its plants would remain shut until the strike ends. At the Massena, N. Y., plant, the force of pickets was increased.

Soap Works Closed

Trucking companies submitted a new proposition to the striking drivers at Minneapolis, and strike leaders, dissatisfied with a previous offer, prepared to consider the latest version.

A new truck drivers strike started at Portland, Ore., with 400 drivers quitting to gain higher wages and better working conditions. A federal conciliator was ordered from Astoria to Portland to speed a settlement.

Lever Brothers shut down its soap works at Hammond, Ind., indefinitely putting 360 employes out of work, after a disturbance which resulted in the injury of five strikers and three guards and nearly precipitated a riot. Three automobiles containing workers crashed the picket lines.

Picketing In Milwaukee

A new strike began at Milwaukee with the walkout of 600 employes of the Geuder, Paeschke & Frey company. Five hundred pickets, members of the fabricated metals and machinists unions, surrounded the plant to enforce demands for higher wages, better working conditions and the right to represent employes in collective bargaining.

Thomas F. McMahon, president of the United Textile Workers of America, predicted at New York that strikes of major proportions are on the way in textile industries. He advised the union to insist on a five day, 30 hour week and a machine load basis of 1921, and to strike if the machine load is excessive.

Determined to prevent the Red Ray Mine of the Union Electric Coal company at Freeburg, Ill., from opening with a United Mine Workers' crew, 1,500 members of the Progressive Miners of America established a picket line. The rival workers failed to show up, so the picket army was reduced but a close watch maintained.

PLANTS ALL IDLE

Pittsburgh, Aug. 13 (AP)—Six big plants of the Aluminum Company of America employing more than 8,500 men remained idle today while government agencies swung into motion to end a strike called by the aluminum workers council.

Peaceful conditions prevailed at all the operatinns affected, situated at New Kensington, Arnold and Logan's Ferry, in Pennsylvania and at Alcoa, Tenn., Massena, N. Y., and East St. Louis, Ill., pickets kept an all day watch at the plants.

David Williams, district organizer for the American Federation of Labor, which has sanctioned the strike, warned workers at a meeting in New Kensington that all picketing must be peaceful.

Officials of the company said they were in a "receptive mood" for any suggestions federal conciliators may offer. Fred Keightly, of Philadelphia, was named by the labor department in Washington today to talk over the situation with the interested parties.

At New Kensington, the heart of the aluminum industry where about 3,500 workers are employed, pickets were assigned to six-hour shifts.

Union engineers are in charge of maintenance of machinery at

(Continued on Page Two)

Young Wife Jumps In Niagara Rapids

Niagara Falls N. Y., Aug. 13 (AP)—American and Canadian police and coast guardsmen tried in vain today to locate the body of Mrs. Ruth L. Hyde of Bradford, Pr., who yesterday jumped from the sight seeing car above Niagara rapids. They searched the banks of the whirling river leading into Lake Ontario on both sides for miles.

No reason has been advanced from Mrs. Hyde's suicide. She leaped from the car so quickly that only two other passengers were aware of it.

Mrs. Hyde, who was 30, was the wife of William P. Hyde, 87.

Republicans Start Big County Rallies

Republicans of Delta county will open their preliminary campaign against the rule of the Democratic party in Michigan, with a series of six rallies in widely scattered sections of this county on Thursday night of this week and will climax their preliminary effort with a monster rally in Escanaba Monday evening, Aug. 20, when Secretary of State Frank D. Fitzgerald, candidate for the Republican nomination for governor, will be the speaker of the evening.

Arrangements for Mr. Fitzgerald's appearance here were concluded yesterday afternoon, together with arrangements for county rally meetings on Thursday night, when Atty. John O'Hara and Senator W. F. Doyle, of Menominee, will be joined by Delta county speakers in addressing the meetings at six points in this county.

Mr. Fitzgerald's address in Escanaba on Monday evening will be the first delivered by the secretary of state in the peninsula since becoming a candidate for governor and every effort will be made by members of the Delta county Fitzgerald committee to make the meeting one of the biggest political gatherings in this history of this city.

The rallies that will open the Republican campaign in the county on Thursday night and the speakers scheduled to appear are as follows:

Nahma club house, 7:30 o'clock, speaker Atty. John J. O'Hara.

Garden theatre, 8:15 o'clock, speakers, Atty. John J. O'Hara of Menominee and Atty. Thomas Rushton, of Escanaba.

Gladstone Legion hall, 7:30 o'clock, speaker Senator W. F. Doyle Menominee.

Rapid River High School Gymnasium, 8 o'clock, speakers Senator W. F. Doyle and Atty. Glenn W. Jackson.

Alton Grange hall, 8:30 o'clock, speakers Atty. Charles E. Lewis, Escanaba and R. J. Riley, Gladstone.

Rock Finnish hall, 8:30 o'clock, speakers Atty E. K. Ryan and John P. Norton.

NIAGARA GORGE HAS ROCK SLIDE

Contour of Horseshoe Falls Changed By Huge Cave-In

Niagara Falls, N. Y., Aug. 13 (AP) A gigantic pile of rock estimated to weight 30,000,000 pounds rose above the water in Niagara gorge tonight, visible evidence of the first major rock slide from the Horseshoe falls.

The rock fall changed the contour of the falls considerably. It also altered the course of the turbulent waters of the upper rapids, sending more water toward the American side.

Water was flowing over what yesterday was dry rock as sightseers thronged to the shore of Goat Island in an effort to obtain a view of the jagged, saw-like rim of the falls and the huge pile beneath it. But mist obscured the view.

The huge chunk fell from the cataract at 8:20 a. m. E. S. T. today with a deafening roar that seemed to still the sound of water pouring over the precipice. The rock landed in the gorge, sending a spout of water more than 200 feet into the air.

The lip of one of America's wonders lifted as if from a charge of dynamite, heaved, groaned and slid away with a roar. Where there was only a trickle of water yesterday a huge stream began to pour.

John H. Jackson, general manager of the Queen Victoria park maintained by the Canadian government on that side of the falls, estimated the rock weighed 15,000 tons.

PRIMARIES ARE NEW DEAL TEST

Both Parties Watching Outcome in Ohio and Nebraska

(By The Associated Press)

Stirred by the turbulence of bitter campaigns, Ohio and Nebraska Democrats and Republicans choose senatorial candidates in today's primaries for the November 6 congressional elections.

These states, along with Idaho and Arkansas, also name party candidates for 38 house seats, four governorships and numerous state offices.

With the "new deal" the major issue in both senatorial party tilts in Nebraska and Ohio, those contests have drawn national interest. The outcome is viewed in some quarters as an important test of Roosevelt policies.

Claims and charges of Roosevelt's administration support in behalf of two senatorial candidates—Rep. E. R. Burke in Nebraska and Rep. Charles West in Ohio—despite the reputed "hands-off" policy of the White House in primaries, has increased the importance of the contests.

The Nebraska senatorial fight between Burke and Governor Charles W. Bryan, brother of the late William Jennings Bryan, also is a tug-of-war for Democratic control of the state. Bryan's political enemy, Arthur F. Mullen, former Democratic national committeeman, has been active in the support of Burke and has charged that Bryan is opposed to the "new deal."

Used Insull Stock On Personal Loan

Chicago, Aug. 13 (AP) Marshall E. Sampsell, former Insull executive today admitted in court that he used 4,000 shares of his company's stock to pledge as collateral for a personal loan.

At the same time he denied any intent to defraud, and asserted that he took the stock only to protect Insull stockholders. He did not profit personally from the transaction, he maintained.

SPANISH ROYAL SCION PASSES

Hemorrhage As Result of Auto Mishap Fatal to Alfonso's Son

Klagenfurt, Austria, Aug. 13 (AP) The Spanish royal family grieved tonight over the death of its 19-year-old scion, Don Gonzalo Manuel Maria Bernardo Narciso Alfonso Mauricio.

He died last night of the scourge of the royal family, hemophilia, that malady which is transmitted from mother to son by which the afflicted person bleeds copiously following the slightest contusion.

Death followed what to other persons would have been a minor mishap, an automobile crash in which Don Gonzalo and his sister, the Infanta Beatriz, rammed their car against a wall in avoiding a bicyclist. Beatriz was only slightly hurt.

Can't Stop Hemorrhage

The prince was hurried to the villa at Poertschach-on-Woerther See where the royal family has been in exile for some time but physicians were unable to halt the flow of blood. He died in a short time while his father, Alfonso, the former king of Spain, held his hand and his brothers and sisters knelt in prayer beside the bed.

The lad's mother, the former Queen Victoria, was notified of her son's injury while she was on a visit to the famous resort of Davos, Switzerland. She started back at once.

At the time of the accident the infanta was driving the car. She swerved off the road to avoid hitting a bicyclist, Baron Richard Von Niensmann, a German. Von Niensmann, later was taken into custody.

Two other automobile accidents have involved the family in the last month. Alfonso himself was riding in a car in Vienna which was struck by another automobile, a passenger in which was killed. The following day Alfonso's chauffeur ran down and killed a pedestrian.

Blue Eagle Stays On Hosiery Mills

Washington, Aug. 13. (AP) The blue eagle will remain perched on the Harriman Hosiery Mills unless new code violations are found against the Tennessee firm.

That was stated authoritatively today at NRA headquarters as negotiations progressed to win striking workers a bit more ground.

The agreement, signed July 17 between A. R. Glancy, NRA field compliance administrator, and the Harriman owners, was described as legally binding and not subject to disruption by charges based on facts preceding its signature.

This settlement restored the blue eagle. While NRA still is negotiating with both employers and striking employes, an informed official said the facts which caused the original blue eagle removal last April could not be used to invalidate the restoration.

SUIT STARTED TO TEST RAIL PENSION LAW

CARRIERS CONTEND STATUE IS NOT CONSTITUTIONAL

BY J. H. JENKINS
(Associated Press Staff Writer)

Washington, Aug. 13. (AP) A test of the constitutionality of the federal railroad pension act started toward the supreme court today with a suit in a District of Columbia tribunal asking an injunction against the law.

The carriers, or attorneys representing over 150 of the largest roads, contended the statute, providing a retirement pension system for railroad workers, violated not one, but two clauses of the constitution.

By agreement between opposing lawyers, operation of the law, which became effective Aug. 1, was suspended until Wednesday. At that time Justice Proctor in the District of Columbia supreme court is to hear arguments and decide whether to grant a temporary injunction pending decision on the statute's validity.

Regardless of the ruling on the act in district court, the issue is expected to be taken to the highest tribunal for settlement.

Railroad attorneys contended the pension legislation violates the commerce section of the constitution and the fifth amendment which prohibits the taking of property "without due process of law."

S. R. Prince, general counsel for the Southern railway, a member of the committee which is headed by R. B. Fletcher, general counsel for the Association of Railway Executives, laid the petition before Justice Proctor.

Demand $300,000

He said he understood the railroad retirement board, which is to carry out the law, was planning a demand for $300,000,000 on the railroads to start operations.

The act provides that railroad employes shall pay 2 per cent of their monthly salaries into a fund for pensions. The railroads would pay 4 per cent of their payrolls into the fund. Pensions would be granted on request to any employe who has served 30 years, and are made mandatory when the worker reaches the age of 65. The railroads estimate there are 9,500 workers who will reach the mandatory retirement age this year.

"Congress by the act," said the petition, "exceeded its powers under the commerce clause of the constitution because the provisions thereof have no reasonable relation to the promotion of efficiency or safety of interstate transportation;" adding that it applied to many employees not engaged in interstate commerce.

Two Meet Death In Forest Fire; Others Injured

Spokane, Wash., Aug. 13. (AP) Flames raging in the Selway National Forest of central Idaho were reported tonight to have claimed two lives and brought injuries to several other fire fighters.

Meanwhile a third death resulting from forest flames was reported from Nevada City, Calif., when an official announced William Mattison, 21, member of the Tahoe-Ukiah CCC camp, was killed by a falling snag. Mattison was fighting a fire near the Delhi mine. His parents reside in Los Angeles.

Four major blazes and countless spot fires swept uncontrolled through the rich timber belt to night, while the roads between Lewiston and the forests were carrying a constant stream of fire fighters and equipment.

Nearly 4,000 men were mobilized on the fire front. Forest service officials declared the situation to be the most serious since 1919, when a historic fire swept the region.

Milwaukee Legion Band Wins Prize

Geneva, Aug. 13 (AP) The American Legion band from Milwaukee was loaded with first prize honors at the International Music Festival today as judges announced the results of competitions.

The band received first place for executions and first place in the sight reading contest, as well as a general first prize honor.

Col. Vesey Walker, leader of the band, was awarded first prize in the leaders' competition, and the golden-haired saxophonist, Miss Evelyn Pennak with the maximum of twenty points won the saxophone contest.

FACES STRIKE

Roy A. Hunt (above) is president of the Aluminum Company of America, which had four of its largest plants closed by a strike of union workers who demand a universal wage system in various plants and a check-off plan for collecting union dues. (Associated Press Photo)

NEGROES SEIZED BY MOB, HANGED

Accused Murderers Are Snatched From Deputy Sheriffs

Ashland, Miss., Aug. 13 (AP) Mobs snatched two negroes from deputy sheriffs today and hanged them from a tree near Michigan City to avenge the killing of two white men.

The victims were Robert Jones and Smith Honey. They were being brought here for trial for the murder of Connis Gillispie more than a year ago.

The tree from which they were hanged was only 150 yards from the spot where Deputy Sheriff Mark Mason was slain while investigating Gillispie's death.

Jones was taken from two deputies while being brought here from Tupelo, and Honey was taken from two other deputies while being brought from Holly Springs.

The two mobs converged near Michigan City and hanged the negroes from the tree. Their bodies were left suspended until Sheriff R. H. Hudspeth ordered them cut down.

The mobs were masked and deputies said they did not recognize any of the men. Sheriff Hudspeth

(Continued on Page Two)

PRISONER SAYS HE IS PALMER

Gunman Who Escaped Texas Death House Identified

Paducah, Ky., Aug. 13 (AP) Expressing belief he has only "thirty days to live" a man whose identity had baffled local authorities since his arrest last Saturday, today admitted to officers that he is Joe Palmer, notorious southwest desperado who escaped from the death house at the state penitentiary at Huntsville, Tex., on July 22.

Until today, the prisoner had refused to say who he is. He was tentatively identified after his arrest as Alvin Karpis, St. Paul kidnap suspect. Confronted with prison classification records which officers said proved his identity, Palmer today broke his silence and talked freely, telling how he attended the funeral of Clyde Barrow, slain southwest bandit, while officers searching for him stood by.

"I'm Palmer," the prisoner told officers with a smile. "I only got 30 days to live, so I might as well talk."

With that he went into detail concerning his activities which ultimately led to his being sentenced to death for a killing during a break at Eastham state prison farm in Texas on the morning of last January 17.

Palmer said he did not know whether or not he killed a guard during the January break but admitted he was "shooting at him."

FACES ROBBERY CHARGE

Grand Haven, Mich., Aug. 13. (AP)—The examination of Theodore Craig, charged with being a member of a gang that held up the First State Bank here a year ago, was postponed Monday until August 20. Craig was returned here from Portland, Maine, to face a robbery armed charge.

AID PROMISED TO CONSUMER AND PRODUCER

PROFITEERING AND WASTE WILL BE PREVENTED

BY FRANCIS M. STEPHENSON
(Associated Press Staff Writer)

Washington, Aug. 13 (AP)—President Roosevelt today discussed means to assuage drought devastation by assuring adequate relief for stricken farmers and sufficient food supplies at reasonable prices for the nations consumers.

At the same time he reemphasized his decree against political activity by relief workers and approved dismissals of any federal agents running for political office or participating in political campaigns.

Not Worth Harvesting

He asked Secretary Wallace and Aubrey Williams, acting federal relief administrator, to work out a system to permit federal purchase of surplus foodstuffs and feed which might otherwise go to waste.

Both Wallace and Williams asserted there was no danger whatever of a serious food shortage. The purchase plan was arranged for a double purpose: to help growers and to make certain no food is wasted.

SNOW IN ONTARIO

Hornpayne, Ont., Aug. 13 (AP)—Intermittent flurries of snow filled the air here today. The temperature dropped to 40 degrees.

In this connection, it was said, without government purchase, persons who raised small quantities of food and feed might not think it worth while to harvest their crops.

Not New Idea

Some observers said the program might have a secondary purpose of preventing possible profiteering in food, although there was no official confirmation of any such intention in direct connection with the relief plan.

An accumulation of government supplies might, it was pointed out, prevent wide price fluctuations caused by speculation.

The practice of buying surplus crops for relief distribution is nothing new. The federal surplus relief corporation and the farm administration have already spent millions that way. An example is cattle purchases in the west. More than 2,000,000 head already have been bought by the government.

One official said the purchases might be as small as quantities of one carload in a community. Detailed plans are to be worked out later.

Secretary Wallace indicated after leaving the White House that there was no prospect of any fundamental change in farm administration plans.

Early in the drought it became evident that more acres for many principal crops would be planted next year. The secretary and his aides have contended they intended to abandon restriction campaigns all along once they had served thetir purpose. This was to eliminate burdensome surpluses.

Farm Act Flexible

Wallace said the farm act had the flexibility to meet the drought problem, including any need for increased production. The act was framed, he asserted, with the idea of adjusting the ever-changing agriculture situation to the needs of the people. Acreage programs for next year, he added, had not been worked out, but would be so adjusted as to prevent burdensome surpluses or any shortage of foodstuffs.

The secretary warned that the

(Continued on Page Two)

Five-Day Week Is Ordered For Duck Shooting

Lansing, Mich., Aug. 13. (AP) A federal ruling today put the Michigan duck season on a five-day basis despite objections by the state conservation commission.

The water fowl season will be from Oct. 3 to Nov. 11, inclusive, according to word received by the commission. Monday and Tuesday of each week were designated "rest days" upon which no hunting will be allowed. The open season will be the same in the upper and lower peninsulas.

The commission had recommended a continuous 30-day season because of the difficulty of enforcing rest days and had proposed seasons beginning Oct. 1 in the upper peninsula and Oct. 15 in the lower peninsula. These recommendations were rejected by the United States biological survey.

THE ESCANABA DAILY PRESS

VOL. XXVI NO. 126. [ASSOCIATED PRESS LEASED WIRE NEWS SERVICE] ESCANABA, MICHIGAN, TUESDAY, AUGUST 14, 1934 [UPPER PENINSULA'S LEADING NEWSPAPER] [10 PAGES] SINGLE COPY 5 CENTS

GOVERNMENT TO BUY SURPLUS FOOD

SILVER ORDER OF PRESIDENT MADE PUBLIC

TREASURY ALLAYS FEARS ABOUT INFLATION

Washington, Aug. 13. (AP)—A continuation, apparently, of treasury efforts to allay inflation fears over recent silver developments today caused Secretary Morgenthau to make public letters from President Roosevelt, one dated June 14, authorizing the issuance of silver certificates.

The silver purchase act was signed June 14.

This communication, and an answer to the secretary related to an announcement already made by the treasury—the fact that under present plans certificates to the full value of $1.29 an ounce, the statutory price of the metal, would be issued against only 62,000,000 ounces of silver.

No Extra Money

This, when originally disclosed, followed closely on silver's nationalization, and was accompanied by a decline in government bonds. The government has around $1,700,000,000 of financing to do soon.

The treasury is scheduled to buy about 1,000,000,000 ounces of silver to bring the 25-75 ratio goal decred by the silver purchase act. Should all the silver so acquired be used as a base for certificates at the $1.29 valuation, a billion dollars plus of currency expansion would follow.

But Morgenthau reiterated today that the money to be issued—for the present, anyhow—would equal only the amount spent for the metal.

Bonds Purchased

The secretary also disclosed that the treasury bought government bonds totaling $45,098,100 last week and that there was also acquired $22,000,000 in bonds of the Home Owners Loan corporation. Whether due to the silver developments, there seemed no market for these securities at the price the treasury thought they should bring.

Morgenthau said today he issued the presidential letters and his reply to "put in black and white an understanding he and I have had since before he left on his trip."

The second presidential letter, dated today, merely authorized the issuance of silver certificates amounting to the money paid out for them.

The secretary said silver certificates would be put out against all the bullion acquired, including that bought by the exchange stabilization fund.

Not Disturbed

Morgenthau did not discuss the possible effect of silver ramifications or bond declines upon the approaching mid-September financing, involving the borrowing of $1,700,000,000.

But in other quarters, it was apparent treasury officials were not disturbed and were counting on purchases by banks, lately at a standstill, but now attracted by the low prices, to reestablish all issues at above par levels.

The presidential letters said:

My Dear Mr. Secretary:

"Pursuant to the authority vested in me by the act approved May 12, 1933, as amended by the gold

(Continued on Page Two)

WEATHER

LOWER LAKES: Moderate to fresh northerly winds, diminishing; fair Tuesday.

UPPER LAKES: Gentle to moderate shifting winds, becoming fresh eastrely on western Superior; generally fair Tuesday, followed by showers on western Superior.

LOWER MICHIGAN: Fair, cooler in extreme southeast portion Tuesday; Wednesday increasing cloudiness followed by showers in west and north portions.

UPPER MICHIGAN: Increasing cloudiness Tuesday, possibly followed by showers by night or early Wednesday; not much change in temperature.

	At 8 P. M.	High Last 24 Hours
ESCANABA	62	68

Temperatures—Yesterday

Alpena	80	Los Angeles	80
Boston	66	Marquette	62
Buffalo	76	Memphis	90
Chicago	88	Miami	88
Cincinnati	96	Milwaukee	82
Cleveland	86	Minneapolis	78
Cochrane	58	Montreal	78
Denver	86	New Orleans	84
Detroit	92	New York	68
Duluth	74	Parry Sound	78
Evansville	90	St. Louis	96
Galveston	88	Salt Lake	94
Grand Rapids	84	Frisco	66
Green Bay	74	Soo, Mich.	68
Jacksonville	90	Washington	72
Kansas City	96	The Pas	68

NO CATHEDRAL

Maureen O'Sullivan (top), film star, and her fiance, John Farrow, movie writer, were denied permission to be married in the Pro-Cathedral of Dublin. Friends said a special dispensation had been sought as Farrow, Australian-born, is not a member of the Catholic faith. (Associated Press Photos)

ARCHDUKE OTTO EYEING THRONE?

Ex-Empress of Austria Seeks to Restore Monarchy

BY HAROLD P. BRAMAN
(Associated Press Foreign Staff)

London, Aug. 13 (AP)—The former Empress Zita, described by diplomats as a "fast worker," was said today by an authoritative source to be going ahead with her efforts to bring about restoration of the Hapsburg throne in Austria despite objections from the little entente nations.

Italian officials are said by the same source to have suggested that Zita go slowly in her negotiations on the continent looking toward making her son, the Archduke Otto, a king.

While British official quarters declined to discuss the monarchial plans, they ridiculed reports that Otto, now in Sweden, might try to marry a Swedish princess.

"An Italian princess still remains the probable consort if his plans for the throne ever get anywhere," one diplomat said.

Another high source described Otto's present journey in the Scandinavian countries as mere "bust in the eye to mask Zita's real negotiations in Italy, France and elsewhere."

High diplomatic sources here said that the Bourbon-Parma family fortune, estimated at $100,000,000, is being used to back Otto.

Zita's negoitations were reported to have been bitterly rejected by the little entente nations—Ruminia, Yugoslavia and Czechoslovakia.

Representatives of those countries, London has heard, asserted that they feared an Austro-Hungarian monoracy meant danger to their independence.

Collision In Fog Kills 3, Injures 6 Near New Hudson

Detroit, Aug. 13 (AP)—Fog was blamed today for a three-car collision on Grand River road, near New Hudson, that took three lives and caused injuries to six other persons this morning.

A truck and an automobile collided head-on, and a few seconds later a second automobile plowed in the wreckage. Then all of the cars caught fire.

The dead: John Barkwell, 36, Detroit, driver of the truck; Mrs. Ethel Henry, 49, of near New Hudson, and her daughter, Marie, 16, who were in the second car to figure in the accident.

The injured: Patrick Marshall, 37, Detroit riding on the truck; Zygmund Newberg, Detroit, a reporter for the Polish Daily News; Mrs. Ida Rosowicz, 34, Hamtramck, her daughter, Camilla, 11, both riding with Newberg, and Cecil Henry, 22, and Fred Henry, 19, sons of the woman who was killed.

It was Newberg's car that collided head-on with the truck, but all of the occupants were thrown clear of the wreckage before it caught fire.

The injuries of Cecil Henry were most serious.

PEACE MOVES IN ALUMINUM STRIKE BEGIN

FEDERAL RELATIONS BOARD SENDS MEDIATOR

In an effort to bring 10,000 employes of the Aluminum Company of America back to work, Fred Keightly, veteran conciliator, was called from Philadelphia to Washington yesterday to confer with "interested parties"—leaders of the Aluminum workers' council and company representatives.

The Aluminum concern said its plants would remain shut until the strike ends. At the Massena, N. Y., plant, the force of pickets was increased.

Soap Works Closed

Trucking companies submitted a new proposition to the striking drivers at Minneapolis, and strike leaders, dissatisfied with a previous offer, prepared to consider the latest version.

A new truck drivers strike started at Portland, Ore., with 400 drivers quitting to gain higher wages and better working conditions. A federal conciliator was ordered from Astoria to Portland to speed a settlement.

Lever Brothers shut down its soap works at Hammond, Ind., indefinitely putting 360 employes out of work, after a disturbance which resulted in the injury of five strikers and three guards and nearly precipitated a riot. Three automobiles containing workers crashed the picket lines.

Picketing In Milwaukee

A new strike began at Milwaukee with the walkout of 600 employes of the Geuder, Paeschke & Frey company. Five hundred pickets, members of the fabricated metals and machinists unions, surrounded the plant to enforce demands for higher wages, better working conditions and the right to represent employes in collective bargaining.

Thomas F. McMahon, president of the United Textile Workers of America, predicted at New York that strikes of major proportions are on the way in textile industries. He advised the union to insist on a five day, 30 hour week and a machine load basis of 1921, and to strike if the machine load is excessive.

Determined to prevent the Red Ray Mine of the Union Electric Coal company at Freeburg, Ill., from opening with a United Mine Workers' crew, 1,500 members of the Progressive Miners of America established a picket line. The rival workers failed to show up, so the picket army was reduced but a close watch maintained.

PLANTS ALL IDLE

Pittsburgh, Aug. 13 (AP)—Six big plants of the Aluminum Company of America employing more than 8,500 men remained idle today while government agencies swung into motion to end a strike called by the aluminum workers council.

Peaceful conditions prevailed at all the operatinns affected, situated at New Kensington, Arnold and Logan's Ferry, in Pennsylvania and at Alcoa, Tenn., Massena, N. Y., and East St. Louis, Ill., pickets kept an all day watch at the plants.

David Williams, district organizer for the American Federation of Labor, which has sanctioned the strike, warned workers at a meeting in New Kensington that all picketing must be peaceful.

Officials of the company said they were in a "receptive mood" for any suggestions federal conciliators may offer. Fred Keightly, of Philadelphia, was named by the labor department in Washington today to talk over the situation with the interested parties.

At New Kensington, the heart of the aluminum industry where about 3,500 workers are employed, pickets were assigned to six-hour shifts.

Union engineers are in charge of maintenance of machinery at

(Continued on Page Two)

Young Wife Jumps In Niagara Rapids

Niagara Falls N. Y., Aug. 13 (AP)—American and Canadian police and coast guardsmen tried in vain today to locate the body of Mrs. Ruth L. Hyde of Bradford, Pr., who yesterday jumped from the sight seeing car above Niagara rapids. They searched the banks of the whirling river leading into Lake Ontario on both sides for miles.

No reason has been advanced from Mrs. Hyde's suicide. She leaped from the car so quickly that only two other passengers were aware of it.

Mrs. Hyde, who was 30, was the wife of William P. Hyde, 87.

Republicans Start Big County Rallies

Republicans of Delta county will open their preliminary campaign against the rule of the Democratic party in Michigan, with a series of six rallies in widely scattered sections of this county on Thursday night of this week and will climax their preliminary effort with a monster rally in Escanaba Monday evening, Aug. 20, when Secretary of State Frank D. Fitzgerald, candidate for the Republican nomination for governor, will be the speaker of the evening.

Arrangements for Mr. Fitzgerald's appearance here were concluded yesterday afternoon, together with arrangements for county rally meetings on Thursday night, when Atty. John O'Hara and Senator W. F. Doyle, of Menominee, will be joined by Delta county speakers in addressing the meetings at six points in this county.

Mr. Fitzgerald's address in Escanaba on Monday evening will be the first delivered by the secretary of state in the peninsula since becoming a candidate for governor and every effort will be made by members of the Delta county Fitzgerald committee to make the meeting one of the biggest political gatherings in this history of this city.

The rallies that will open the Republican campaign in the county on Thursday night and the speakers scheduled to appear are as follows:

Nahma club house, 7:30 o'clock, speaker Atty. John J. O'Hara.

Garden theatre, 8:15 o'clock, speakers, Atty. John J. O'Hara of Menominee and Atty. Thomas Rushton, of Escanaba.

Gladstone Legion hall, 7:30 o'clock, speaker Senator W. F. Doyle Menominee.

Rapid River High School Gymnasium, 8 o'clock, speakers Senator W. F. Doyle and Atty. Glenn W. Jackson.

Alton Grange hall, 8:30 o'clock, speakers Atty. Charles E. Lewis, Escanaba and R. J. Riley, Gladstone.

Rock Finnish hall, 8:30 o'clock, speakers Atty. E. K. Ryan and John P. Norton.

NIAGARA GORGE HAS ROCK SLIDE

Contour of Horseshoe Falls Changed By Huge Cave-In

Niagara Falls, N. Y., Aug. 13 (AP)—A gigantic pile of rock estimated to weight 30,000,000 pounds rose above the water in Niagara gorge tonight, visible evidence of the first major rock slide from the Horseshoe falls.

The rock fall changed the contour of the falls considerably. It also altered the course of the turbulent waters of the upper rapids, sending more water toward the American side.

Water was flowing over what yesterday was dry rock as sightseers thronged to the shore of Goat Island in an effort to obtain a view of the jagged, saw-like rim of the falls and the huge pile beneath it. But mist obscured the view.

The huge chunk fell from the cataract at 8:20 a. m. E. S. T. today with a deafening roar that seemed to still the sound of water pouring over the precipice. The rock landed in the gorge, sending a spout of water more than 200 feet into the air.

The lip of one of America's wonders lifted as if from a charge of dynamite, heaved, groaned and slid away with a roar. Where there was only a dribble of water yesterday a huge stream began to pour.

John H. Jackson, general manager of the Queen Victoria park maintained by the Canadian government on that side of the falls, estimated the rock weighed 15,000 tons.

PRIMARIES ARE NEW DEAL TEST

Both Parties Watching Outcome in Ohio and Nebraska

(By The Associated Press)

Stirred by the turbulence of bitter campaigns, Ohio and Nebraska Democrats and Republicans choose senatorial candidates in today's primaries for the November 6 congressional elections.

These states, along with Idaho and Arkansas, also name party candidates for 38 house seats, four governorships and numerous state offices.

With the "new deal" the major issue in both senatorial party tilts in Nebraska and Ohio, those contests have drawn national interest. The outcome is viewed in some quarters as an important test of Roosevelt policies.

Claims and charges of Roosevelt's administration support in behalf of two senatorial candidates—Rep. E. R. Burke in Nebraska and Rep. Charles West in Ohio — despite the reputed "hands-off" policy of the White House in primaries, has increased the importance of the contests.

The Nebraska senatorial fight between Burke and Governor Charles W. Bryan, brother of the late William Jennings Bryan, also is a tug-of -war for Democratic control of the state. Bryan's political enemy, Arthur F. Mullen, former Democratic national committeeman, has been active in the support of Burke and has charged that Bryan is opposed to the "new deal."

Used Insull Stock On Personal Loan

Chicago, Aug. 13 (AP)—Marshall E. Sampsell, former Insull executive today admitted in court that he used 4,000 shares of his company's stock to pledge as collateral for a personal loan.

At the same time he denied any intent to defraud, and asserted that he took the stock only to protect Insull stockholders. He did not profit personally from the transaction, he maintained.

SPANISH ROYAL SCION PASSES

Hemorrhage As Result of Auto Mishap Fatal to Alfonso's Son

Klagenfurt, Austria, Aug. 13 (AP)—The Spanish royal family grieved tonight over the death of its 19-year-old scion, Don Gonzalo Manuel Maria Bernardo Narciso Alfonso Mauricio.

He died last night of the scourge of the royal family, hemophilia, that malady which is transmitted from mother to son by which the afflicted person bleeds copiously following the slightest contusion.

Death followed what to other persons would have been a minor mishap, an automobile crash in which Don Gonzalo and his sister, the Infanta Beatriz, rammed their car against a wall in avoiding a bicyclist. Beatriz was only slightly hurt.

Can't Stop Hemorrhage

The prince was hurried to the villa at Poertschach-on-Woerther See where the royal family has been in exile for some time but physicians were unable to halt the flow of blood. He died in a short time while his father, Alfonso, the former king of Spain, held his hand and his brothers and sisters knelt in prayer beside the bed.

The lad's mother, the former Queen Victoria, was notified of her son's injury while she was on a visit to the famous resort of Davos, Switzerland. She started back at once.

At the time of the accident the infanta was driving the car. She swerved off the road to avoid hitting a bicyclist, Baron Richard Von Niensmann, a German. Von Niensmann, later was taken into custody.

Two other automobile accidents have involved the family in the last month. Alfonso himself was riding in a car in Vienna which was struck by another automobile, a passenger in which was killed. The following day Alfonso's chauffeur ran down and killed a pedestrian.

Blue Eagle Stays On Hosiery Mills

Washington, Aug. 13. (AP)—The blue eagle will remain perched on the Harriman Hosiery Mills unless new code violations are found against the Tennessee firm.

That was stated authoritatively today at NRA headquarters as negotiations progressed to win striking workers a bit more ground.

The agreement, signed July 17 between A. R. Glancy, NRA field compliance administrator, and the Harriman owners, was described as legally binding and not subject to disruption by charges based on facts preceding its signature.

This settlement restored the blue eagle. While NRA still is negotiating with both employers and striking employes, an informed official said the facts which caused the original blue eagle removal last April could not be used to invalidate the restoration.

SUIT STARTED TO TEST RAIL PENSION LAW

CARRIERS CONTEND STATUE IS NOT CONSTITUTIONAL

BY J. H. JENKINS
(Associated Press Staff Writer)

Washington, Aug. 13. (AP)—A test of the constitutionality of the federal railroad pension act started toward the supreme court today with a suit in a District of Columbia tribunal asking an injunction against the law.

The carriers, or attorneys representing over 150 of the largest roads, contended the statute, providing a retirement pension system for railroad workers, violated not one, but two clauses of the constitution.

By agreement between opposing lawyers, operation of the law, which became effective Aug. 1, was suspended until Wednesday. At that time Justice Proctor in the District of Columbia supreme court is to hear arguments and decide whether to grant a temporary injunction pending decision on the statute's validity.

Regardless of the ruling on the act in district court, the issue is expected to be taken to the highest tribunal for settlement.

Railroad attorneys' contended the pension legislation violates the commerce section of the constitution and the fifth amendment which prohibits the taking of property "without due process of law."

S. R. Prince, general counsel for the Southern railway, a member of the committee which is headed by R. B. Fletcher, general counsel for the Association of Railway Executives, laid the petition before Justice Proctor.

Demand $300,000

He said he understood the railroad retirement board, which is to carry out the law, was planning a demand for $300,000 on the railroads to start operations.

The act provides that railroad employes shall pay 2 per cent of their monthly salaries into a fund for pensions. The railroads would pay 4 per cent of their payrolls into the fund. Pensions would be granted on request to any employe who has served 30 years, and are made mandatory when the worker reaches the age of 65. The railroads estimate there are 9,500 workers who will reach the mandatory retirement age this year.

"Congress by the act," said the petition, "exceeded its powers under the commerce clause of the constitution because the provisions thereof have no reasonable relation to the promotion of efficiency or safety of interstate transportation;" adding that it applied to many employees not engaged in interstate commerce.

Two Meet Death In Forest Fire; Others Injured

Spokane, Wash., Aug. 13. (AP)—Flames raging in the Selway National Forest of central Idaho were reported tonight to have claimed two lives and brought injuries to several other fire fighters.

Meanwhile a third death resulting from forest flames was reported from Nevada City, Calif., when an official announced William Mattison, 21, member of the Tahoe-Ukiah CCC camp, was killed by a falling snag. Mattison was fighting a fire near the Delhi mine. His parents reside in Los Angeles.

Four major blazes and countless spot fires swept uncontrolled through the rich timber belt tonight, while the roads between Lewiston and the forests were carrying a constant stream of fire fighters and equipment.

Nearly 4,000 men were mobilized on the fire front. Forest service officials declared the situation to be the most serious since 1919, when a historic fire swept the region.

Milwaukee Legion Band Wins Prize

Geneva, Aug. 13 (AP)—The American Legion band from Milwaukee was loaded with first prize honors at the International Music Festival today as judges announced the results of competitions.

The band received first place for executions and first place in the sight reading contest, as well as a general first prize honor.

Col. Vesey Walker, leader of the band, was awarded first prize in the leaders' competition, and the golden-haired saxophonist, Miss Evelyn Pennak with the maximum of twenty points won the saxophone contest.

FACES STRIKE

Roy A. Hunt (above) is president of the Aluminum Company of America, which had four of its largest plants closed by a strike of union workers who demand a universal wage system in various plants and a check-off plan for collecting union dues. (Associated Press Photo)

NEGROES SEIZED BY MOB, HANGED

Accused Murderers Are Snatched From Deputy Sheriffs

Ashland, Miss., Aug. 13. (AP)—Mobs snatched two negroes from deputy sheriffs today and hanged them from a tree near Michigan City to avenge the killing of two white men.

The victims were Robert Jones and Smith Houey. They were being brought here for trial for the murder of Connis Gillispie more than a year ago.

The tree from which they were hanged was only 150 yards from the spot where Deputy Sheriff Mark Mason was slain while investigating Gillispie's death.

Jones was taken from two deputies while being brought here from Tupelo, and Houey was taken from two other deputies while being brought from Holly Springs.

The two mobs converged near Michigan City and hanged the negroes from the tree. Their bodies were left suspended until Sheriff R. H. Hudspeth ordered them cut down.

The mobs were masked and deputies said they did not recognize any of the men. Sheriff Hudspeth

(Continued on Page Two)

PRISONER SAYS HE IS PALMER

Gunman Who Escaped Texas Death House Identified

Paducah, Ky., Aug. 13 (AP)—Expressing belief he has only "thirty days to live" a man whose identity had baffled local authorities since his arrest last Saturday, today admitted to officers that he is Joe Palmer, notorius southwest desperado who escaped from the death house at the state penitentiary at Huntsville, Tex., on July 22.

Until today, the prisoner had refused to say who he is. He was tentatively identified after his arrest as Alvin Karpis, St. Paul kidnap suspect. Confronted with prison classification records which officers said proved his identity, Palmer today broke his silence and talked freely, telling how he attended the funeral of Clyde Barrow, slain southwest bandit, while officers searching for him stood by.

"I'm Palmer," the prisoner told officers with a smile. "I only got 30 days to live, so I might as well talk."

With that he went into detail concerning his activities which ultimately led to his being sentenced to death for a killing during a break at Eastham state prison farm in Texas on the morning of last January 17.

Palmer said he did not know whether or not he killed a guard during the January break but admitted he was "shooting at him."

FACES ROBBERY CHARGE

Grand Haven, Mich., Aug. 13. (AP)—The examination of Theodore Craig, charged with being a member of a gang that held up the First State Bank here a year ago, was postponed Monday until August 20. Craig was returned here from Portland, Maine, to face a robbery armed charge.

AID PROMISED TO CONSUMER AND PRODUCER

PROFITEERING AND WASTE WILL BE PREVENTED

BY FRANCIS M. STEPHENSON
(Associated Press Staff Writer)

Washington, Aug. 13 (AP)—President Roosevelt today discussed means to assuage drought devastation by assuring adequate relief for stricken farmers and sufficient food supplies at reasonable prices for the nations consumers.

At the same time he reemphasized his decree against political activity by relief workers and approved dismissals of any federal agents running for political office or participating in political campaigns.

Not Worth Harvesting

He asked Secretary Wallace and Aubrey Williams, acting federal relief administrator, to work out a system to permit federal purchase of surplus foodstuffs and feed which might otherwise go to waste.

Both Wallace and Williams asserted there was no danger whatever of a serious food shortage. The purchase plan was arranged for a double purpose: to help growers and to make certain no food is wasted.

SNOW IN ONTARIO

Hornpayne, Ont., Aug. 13 (AP)—Intermittent flurries of snow filled the air here today. The temperature dropped to 40 degrees.

In this connection, it was said, without government purchases persons who raised small quantities of food and feed might not think it worth while to harvest their crops.

Not New Idea

Some observers said the program might have a secondary purpose of preventing possible profiteering in food, although there was no official confirmation of any such intention in direct connection with the new plan.

An accumulation of government supplies might, it was pointed out, prevent wide price fluctuations caused by speculation.

The practice of buying surplus crops for relief distribution is nothing new. The federal surplus relief corporation and the farm administration have already spent millions that way. An example is cattle purchases in the west. More than 2,000,000 head already have been bought by the government.

One official said the purchases might be as small as quantities of one carload in a community. Detailed plans are to be worked out later.

Secretary Wallace indicated after leaving the White House that there was no prospect of any fundamental change in farm administration plans.

Early in the drought it became evident that more acres for many principal crops would be planted next year. The secretary and his aides have contended they intended to abandon restriction campaigns all along once they had served thetir purpose. This was to eliminate burdensome surpluses.

Farm Act Flexible

Wallace said the farm act had tthe flexibility to meet the drought problem, including any need for increased production. The act was framed, he asserted, with the idea of adjusting the ever-changing agriculture situation to the needs of the people. Acreage programs for next year, he added, had not been worked out, but would be so adjusted as to prevent burdensome surpluses or any shortage of foodstuffs.

The secretary warned that the

(Continued on Page Two)

Five-Day Week Is Ordered For Duck Shooting

Lansing, Mich., Aug. 13. (AP)—A federal ruling today put the Michigan duck season on a five-day basis despite objections by the state conservation commission.

The water fowl season will be from Oct. 3 to Nov. 11, inclusive, according to word received by the commission. Monday and Tuesday of each week were designated "rest days" upon which no hunting will be allowed. The open season will be the same in the upper and lower peninsulas.

The commission had recommended a continuous 30-day season because of the difficulty of enforcing rest days and had proposed seasons beginning Oct. 1 in the upper peninsula and Oct. 15 in the lower peninsula. These recommendations were rejected by the United States biological survey.

AID PROMISED TO CONSUMER AND PRODUCER

(Continued from Page One)

government was ready and had the means to deal with profiteers, agreeing that prices "inevitably" would rise somewhat as a result of the drought.

Williams expressed the opinion the $525,000,000 already appropriated for drought relief would be sufficient for relief purposes alone but he was inclined to think money might be needed for work relief later on.

Both Wallace and Williams said the president had a very comprehensive picture of the drought situation because of his recent trip through the northwest. Williams believe there had been some improvement in the last three days as a result of rains, but he added it was too late in many regions for rain to do any good this year.

"It is the worst drought in this country," said Wallace, "but there will be plenty of food if we use common sense."

Steps in mind to prevent possible profiteering in food have not been fully revealed.

(By The Associated Press)

Hopes of salvaging slim harvests welled in six agricultural states last night following a week end of precious rains.

More showers were promised for some of the central states—Illinois and Indiana and forecasters said weather changes should be more rapid from now on out, indicating that the drought's long siege might be lifting.

Generally, the precipitation came too late to aid major field crops, but it came as money from the sky for farmers striving to meet an acute water shortage.

Where there were substantial rains, they freshened prospects of obtaining late crops the roughage farmers had planted in an attempt to grow some feed for the fall. Scorched pastures were given a new lease on life, and their owners hoped that more livestock could be saved.

First In Weeks

Rain fell at the rate of one inch in one hour at Henryetta, Okla., a sight the natives had not seen since June 11. Light rains were general over the state, and in many instances it was the first measurable precipitation in two months.

The Cheyenne Indians regarded the rain as an answer to their animal dance, staged on the North Canadian river Saturday, and prepared a celebration feast.

Nebraskans looked upon a rain-soaked landscape. Cairo, farewell and Boelus, in the drought-baked central part of the state, had two-inch downpours. In the panhandle region it was believed the rains had saved a fair stand of corn and farmers were able to start fall ploughing.

Clouds hung over Kansas veiling a sun which had burned the state brown. Heavy rains soaked Valley Falls and Centralia, the former city getting 2.75 inches. Elsewhere in the state there were hopes for showers to rescue late garden crops and dampen the subsoil for fall planting.

Bad for Wheat

The need for rain was critical all through the southwest, where farmers feared the winter wheat crop will fail unless showers come before seeding time.

Missouri had scattered precipitation, bringing temperatures down in the first respite since late June. Roscoe Nunn, state meteorologist, asserted grain crops were virtually past aid, but said the rains would freshen pastures.

Downstate Illinois had rains as heavy as 2.44 inches, brightening gardens, and orchards and heightening the chances for a corn crop. Iowa received random showers.

Generally throughout the drought area the showers had ushered in cooler weather the mercury dropped as much as thirty degrees in the hottest states. Rains too light to drown out cinch bugs or too late to revive wilted grain, softened the stony ground for fall plowing, which had promised to be a back-breaking job.

PEACE MOVES IN ALUMINUM STRIKE BEGINS

(Continued from Page One)

the closed plants, which the company is not attempting to operate. The engineers, working with the union's approval, have been instructed to "pull the fires" if any attempt is made to operate.

The union contends the strike resulted because the company, a Mellon concern, refused to negotiate with them, declined to agree to the "check off" system of collecting union dues, seniority rights for workers, to cease alleged discrimination against union workers, and to invoke a universal wage system for classes of occupations at all plants.

President Roy A. Hunt of the company said he was willing to discuss the differences but said the union wanted a "closed shop."

Fumes from burning soft coal are a cause of colds and influenza, according to a professor at Ohio Wesleyan University.

Sea water in the tropics is so clear that corals 40 feet below the surface appear within arm's reach.

Exports of coffee from Brazil during the current coffee year have been running approximately 24 per cent larger than the exports of the corresponding period a year ago.

Pioneer Isabella Woman Succumbs

Mrs. Fredericka Erickson, wife of John A. Erickson, passed away at the family home in Isabella yesterday afternoon. Death was caused by a heart ailment with which she had suffered for several years although her condition was critical only the past two and a half weeks.

She was born July 2, 1875, in Tronjen, Norway and came to this country 41 years ago, settling directly at Isabella.

Besides her husband, she is survived by five sons and three daughters. The sons are Emil and Harry of Roger City, Morris of Green Bay, Alfred and John H. Erickson of Isabella; and the daughters are Mrs. Edwin Gray, Manistique; Mrs. Maxwell Burns, Manistique; Mrs. George Bunker, Green Bay. Nineteen grandchildren also survive.

The body was removed to the Anderson Funeral Home and funeral services will be completed today.

NEGROES SEIZED BY MOB, HANGED

(Continued from Page One)

said he would do his "best to find the guilty parties," and District Attorney Fred Belk promised a "rigid investigation."

Judge T. C. Pegram, opening the court which was to have tried the negroes, ordered the grand jury to make a thorough investigation.

The sheriff said the lynchings had apparently been carefully planned, with every road leading into the town blocked by mobs.

Gillispie was robbed, slain and his property set afire and burned July 2, 1933. While investigating the killing, Deputy Sheriff Mason went to Jones' house and was fatally wounded by Jones, who said he had not known it was an officer who was attempting to enter his house.

Jones was convicted and sentenced to hang, but in a widely discussed opinion, the supreme court reversed the findings and ordered a new trial.

The high court held that a man's home, "however humble, is his castle," and that the officer had no right to invade Jones' property without a search warrant.

The district attorney said he had a confession signed by the two negroes in which they admitted that they killed Gillispie.

Sloop With Three Aboard Is Missing On Lake Michigan

Milwaukee, Wis., Aug. 13 (AP) Coastguards from Milwaukee, Sheboygan, Two Rivers and Kewaunee, Wis., tonight started search for three Milwaukee youths unreported since last Wednesday when they left Frankfort, Mich., in the 23 foot sloop, Anita, on Lake Michigan.

Lake steamers were requested to keep a close watch for the craft.

The coast guard cutter from Sheboygan was reported heading along a straight course for Frankfort in hopes of locating the sloop.

The youths, Bertram A. Miller, jr., 17, John Siesel, 19, and Everett H. Hyman, 22, left Milwaukee three weeks ago on a leisurely cruise to Mackinac Isl and in the boat, built and owned by Siesel and equipped with an auxiliary gasoline engine.

Unfavorable winds delayed the cruise and last Wednesday, the youths telephoned their parents from Frankfort they were changing their plans and heading back to Milwaukee.

Parents of the youths tonight showed no alarm, stating they believed the auxiliary engine had been disabled. Siesel had reported some trouble with the engine, Mrs. S. M. Siesel, his mother said.

Eagles Denounce Communism; Elect Slate Of Officers

Cincinnati, Aug. 13 (AP) Denouncing communism but pledging new efforts to improve the lot of the workers through social legislation, the Fraternal Order of Eagles closed its annual convention here today.

George F. Douglas, Philadelphia, Pa., attorney, was installed as grand worthy president, succeeding George Nordlin of St. Paul. Installed, also, was a full slate of officers he headed chosen by the nominating committee and arousing no opposition.

Selection of a convention city for next year was left to the Grand Aerie officers, though indications were that Buffalo, N. Y., was most likely to get the call.

Four More Hanged For Nazi Uprising In Vienna July 25

Vienna, Aug. 13 (AP) A hangman attired in evening clothes and wearing a high silk hat went out into the rain tonight and executed four men who participated in the Nazi uprising July 25 in which Chancellor Dollfuss was assassinated.

Despite the dismal downpour the hangman observed all the usual formalities as he performed his tasks about the improvised gallows in the yard of the district court building.

The four who paid with their lives for taking part in the raid on the federal chancellery were policemen, Franz Leeb, Josef Hackl, Ludwig Meitzen and Erich [illegible]. They faced the hangman without faltering and the last [illegible] today.

Marine News

Detroit, Aug. 13 (AP)—Up: Shenango, 3:10 p. m. Sunday; Tomlinson, 4:20; B. F. Jones, 7:25; L. W. Hill, 9:05; Harry Croft, 11:20; W. A. Reiss, C. Rus. Hubbard, 11:35; City Montreal, arrived, 12:10 a. m. Monday; Cadillac, 1:50; Barkhamstead, Maida, 4:25; Pilkey, Gilchrisa, Sarnian, 6:30; Lake Chelan, 7:15; J. C. Allen, 7:40; Hobson, 8:10; Lingeman, 8:15.

Down: Royalite, 1 p. m. Sunday; Olcott, 1:15; Riverton, 1:20; affleck, 1:50; Saunders, jr., 2:50; MacNaughton, 3; Odriatic, 3:15; Weir, 3:35; Ericsson, Glenbogie, 3:50; Rand, Eells, jr., 5:10; Presque Isle, 7:25; Panoil, 9:20; Atwater, 10; International, 10:40; Dinkey, 10:55; Collier, 11:10; Coteaudoc, midnight; Ishpeming, 12:55 a. m. Monday; Joe Wood, 1; Schiller, 1:50; J. M. Davis, 3:10; Finland, 4:20; Martha Allen, 6:50.

Mackinaw City, Mich., Aug. 13—Up: Glen, 8:30 a. m. Sunday; Conners, 10:10; Clark, 11:20; Canatco, 11:30; Frick, Western States, 12:10 p. m.; Peter Reiss, 12:40; Della, 2; Cowan, 2:30; Robins, 2:40; Post, 4:50; Schoelkopf, jr., 5:10; Farrell, 5:50; B. H. Taylor, 9:20; Clemson, 11:30; Maunaloa, 11:40; Donner, 4:20 a. m. Monday; Augustus, 4:50; Clyde, 5.

Down: Swift, 8:10 a. m. Sunday; Eastern States, 8:30; Joseph Block, Huron, 8:40; Motor Ship 104, 9:10; Parks, 9:50; Sellwood, 11:40; Orr, 3:10 p. m.; Loomis, 4:30; Gary, 5:10; Steel Vendor, 5:40, T. W. Robinson, 6:30; Palmer, 8:40; Hartford, Socony, 9:30, Colonel, 10; Bethlehem, U. S. Gypsum, 1 a. m. Monday; Shenadle, 1:10; Morgan, 1:20; Cole, 2:10, McAlpin, 3; Bradley, 3:40; Wyandotte, 4:40; Ferris, 5; New Brundoc, 5:40, Tionesta, 6; Young, 7:10.

Illinois Football Player Loses Leg

Denver, Colo., Aug. 13 (AP) Surgeons ended the promising athletic career of Ken Meehan tonight, amputating his left leg in a desperate effort to save his life.

Meehan, 22, had starred in Big Ten and eastern football and was considered a leading backfield candidate this year at the University of Illinois. Employed as a ranger in Rocky Mountain National park this summer, he suffered severe injuries to the leg last week when he was thrown from a motorcycle which collided with a motor car driven by Dr. Merle Overstreet of Greeley, Colo.

Blood poisoning complicated the youth's condition. Mrs. Annabell Meehan, his mother and Mrs. Frank P. Gunther, his sister, both of Oak Park, Ill., were called here when his condition became critical.

CRASH FATAL

Bad Axe, Mich., Aug. 13 (AP) Harry Betterman, 40, buyer for a New York fisheries company, died Monday of injuries received when his automobile collided with a truck nine miles east of here.

SILVER ORDER OF PRESIDENT MADE PUBLIC

(Continued from Page One)

reserve act of 1934, approved January 30, 1934, I hereby authorize and direct the issuance of silver certificates, persuant to law, in any or all of the following denominations, $1, $5, $10, $20, and $100, against any and all silver bullion or standard silver dollars now in the treasury not held for redemption of any outstanding silver certificates.

"Sincerely yours,
"Franklin D. Roosevelt,
"President."

President Roosevelt wrote Morgenthau referring to issuance of certificates under the gold reserve act and the silver purchasing act as follows:

"My Dear Mr. Secretary:

"Pursuant to the authority vested in me by section 12 of the gold reserve act of 1934, I hereby authorize and direct the issuance of silver certificates against silver in the treasury then not held for the redemption of any outstanding silver certificates and in a face amount equal to the amount returned for silver received at the United States mints and assay offices on and after June 15, 1934 whether under the proclamation of December 21, 1933 or under the proclamation of August 9, 1934.

"Pursuant to the authority vested in me by section 7 of the silver purchase act of 1934 I hereby direct that such portions of the foregoing silver as is not held for the redemption of silver certificates shall be added to the monetary stocks of the United States and held as bullion in the general fund of the treasury but shall be carried on the books of the treasury at cost.

"Sincerely yours,
"Franklin D. Roosevelt,
"President."

Morgenthau explained that the correspondence merely put into writing the verbal understanding existing between him and the president before Mr. Roosevelt left on his vacation.

"I think that everybody understands it now," he said.

Richard Ryan of Manitowoc, Wis., is visiting with his brother, Atty. Edward K. Ryan.

A GIFT to you . . .

a new book . . . a great short novel

by

Viña Delmar

who wrote "BAD GIRL"

Now in book form for the first time—a complete short novel, a perfect love story—

"The End of the World"

It will be given to you separately at the newsstand when you buy the story-crowded September issue of

Buy Cosmopolitan for September and get this Gift. Your newsdealer will hand you Cosmopolitan with the Gift Book attached.

Cosmopolitan Just Out

This offer applies only to Escanaba and its suburbs

Lake Excursion

From

MENOMINEE

On

ANN ARBOR CARFERRY

SUNDAY, AUGUST 19TH, 1934

$1.00 — ROUND TRIP — $1.00

ACROSS GREEN BAY
Through Sturgeon Bay Canal
And Out Into Lake Michigan

Leave Menominee .... 1:30 P. M.
Arrive Menominee .... 6:30 P. M.

MEALS FIFTY CENTS If Desired
MUSIC FOR DANCING
Tickets on sale in advance
At Ann Arbor Railroad Office
Menominee, Mich.

THE ANN ARBOR RAILROAD CO.

MICHIGAN

Today Last Times

2:30 - 7:00 - 9:00
25c - 10c

NOTE: Owing to the Delft reopening tomorrow, the Michigan will close after today.

The entertainment event of the season! Glamorous Jean Harlow's latest romance!

JEAN Harlow The GIRL FROM MISSOURI

with

Lionel Barrymore
Franchot Tone
LEWIS STONE

ALSO

Comedy - Cartoon
Novelty - Travelogue

Announcing

. . THE . .

Re-Opening

Of The Newly Decorated and Renovated

Delft Theatre

WEDNESDAY, AUG. 15th

With An All Star

Stage and Screen Program

WED. --- THURS.	Matinee	EVENING
3 SHOWS DAILY	2:30	7 - 9
	10c - 25c	10c - 25c - 35c

On The Stage:

Big Stage Revue

Featuring

Russ Wilson

and 15 Big Time Artists

5 - Voltaires - 5
ADIAGO DANCERS

Stu Barlow
HOLLYWOOD SENSATION

Betty Brooks
MISTRESS OF CEREMONIES

Nadyne, Harry and Gwen
HARMONY IN ACTION

Al Wells
WHIRLWIND OF ACTION

The Three Olympians
HERCULEAN HAND BALANCERS

SINGING - - - - DANCING - - - - COMEDY
ACROBATICS - - - - - - - - - - - - JUGGLING
MUSIC - - NOVELTIES - - SPECIALTIES

On The Screen:

Don't Miss This Opening Program

AID PROMISED TO CONSUMER AND PRODUCER

(Continued from Page One)

government was ready and had the means to deal with profiteers, agreeing that prices "inevitably" would rise somewhat as a result of the drought.

Williams expressed the opinion the $525,000,000 already appropriated for drought relief would be sufficient for relief purposes alone but he was inclined to think money might be needed for work relief later on.

Both Wallace and Williams said the president had a very comprehensive picture of the drought situation because of his recent trip through the northwest. Williams believe there had been some improvement in the last three days as a result of rains, but he added it was too late in many regions for rain to do any good this year.

"It is the worst drought in this country," said Wallace, "but there will be plenty of food if we use common sense."

Steps in mind to prevent possible profiteering in food have not been fully revealed.

(By The Associated Press)

Hopes of salvaging slim harvests welled in six agricultural states last night following a week end of precious rains.

More showers were promised for some of the central states—Illinois and Indiana—and forecasters said weather changes should be more rapid from now on out, indicating that the drought's long siege might be lifting.

Generally, the precipitation came too late to aid major field crops, but it came as money from the sky for farmers striving to meet an acute water shortage.

Where there were substantial rains, they freshened prospects of obtaining late crops—the roughage farmers had planted in an attempt to grow some feed for the fall. Scorched pastures were given a new lease on life, and their owners hoped that more livestock could be saved.

First In Weeks

Rain fell at the rate of one inch in one hour at Henryetta, Okla., a sight the natives had not seen since June 11. Light rains were general over the state, and in many instances it was the first measurable precipitation in two months.

The Cheyenne Indians regarded the rain as an answer to their animal dance, staged on the North Canadian river Saturday, and prepared a celebration feast.

Nebraskans looked upon a rain-soaked landscape. Cairo, farewell and Boelus, in the drought-baked central part of the state, had two-inch downpours. In the panhandle region it was believed the rains had saved a fair stand of corn and farmers were able to start fall ploughing.

Clouds hung over Kansas veiling a sun which had burned the state brown. Heavy rains soaked Valley Falls and Centralia, the former city getting 2.75 inches. Elsewhere in the state there were hopes for showers to rescue late garden crops and dampen the subsoil for fall planting.

Bad for Wheat

The need for rain was critical all through the southwest, where farmers feared the winter wheat crop will fail unless showers come before seeding time.

Missouri had scattered precipitation, bringing temperatures down in the first respite since late June. Roscoe Nunn, state meteorologist, asserted grain crops were virtually past aid, but said the rains would freshen pastures.

Downstate Illinois had rains as heavy as 2.44 inches, brightening gardens, and orchards and heightening the chances for a corn crop. Iowa received random showers.

Generally throughout the drought area the showers had ushered in cooler weather—the mercury dropped as much as thirty degrees in the hottest states. Rains too light to drown out cinch bugs or too late to revive wilted grain, softened the stony ground for fall plowing, which had promised to be a back-breaking job.

PEACE MOVES IN ALUMINUM STRIKE BEGINS

(Continued from Page One)

the closed plants, which the company is not attempting to operate. The engineers, working with the union's approval, have been instructed to "pull the fires" if any attempt is made to operate.

The union contends the strike resulted because the company, a Mellon concern, refused to negotiate with them, declined to agree to the "check off" system of collecting union dues, seniority rights for workers, to cease alleged discrimination against union workers, and to invoke a universal wage system for classes of occupations at all plants.

President Roy A. Hunt of the company said he was willing to discuss the differences but said the union wanted a "closed shop."

Fumes from burning soft coal are a cause of colds and influenza, according to a professor at Ohio Wesleyan University.

Sea water in the tropics is so clear that corals 40 feet below the surface appear within arm's reach.

Exports of coffee from Brazil during the current coffee year have been running approximately 24 per cent larger than the exports of the corresponding period a year ago.

Pioneer Isabella Woman Succumbs

Mrs. Fredericka Erickson, wife of John A. Erickson, passed away at the family home in Isabella yesterday afternoon. Death was caused by a heart ailment with which she had suffered for several years although her condition was critical only the past two and a half weeks.

She was born July 2, 1875, in Tronjen, Norway and came to this country 41 years ago, settling directly at Isabella.

Besides her husband, she is survived by five sons and three daughters. The sons are Emil and Harry of Roger City, Morris of Green Bay, Alfred and John H. Erickson of Isabella; and the daughters are Mrs. Edwin Gray, Manistique; Mrs. Maxwell Burns, Manistique; Mrs. George Bunker, Green Bay. Nineteen grandchildren also survive.

The body was removed to the Anderson Funeral Home and funeral services will be completed today.

NEGROES SEIZED BY MOB, HANGED

(Continued from Page One)

said he would do his "best to find the guilty parties," and District Attorney Fred Belk promised a "rigid investigation."

Judge T. C. Pegram, opening the court which was to have tried the negroes, ordered the grand jury to make a thorough investigation.

The sheriff said the lynchings had apparently been carefully planned, with every road leading into the town blocked by mobs.

Gillispie was robbed, slain and his property set afire and burned July 2, 1933. While investigating the killing, Deputy Sheriff Mason went to Jones' house and was fatally wounded by Jones, who said he had not known it was an officer who was attempting to enter his house.

Jones was convicted and sentenced to hang, but in a widely discussed opinion, the supreme court reversed the findings and ordered a new trial.

The high court held that a man's home, "however humble, is his castle," and that the officer had no right to invade Jones' property without a search warrant.

The district attorney said he had a confession signed by the two negroes in which they admitted that they killed Gillispie.

Sloop With Three Aboard Is Missing On Lake Michigan

Milwaukee, Wis., Aug. 13 (AP)—Coastguards from Milwaukee, Sheboygan, Two Rivers and Kewaunee, Wis., tonight started search for three Milwaukee youths unreported since last Wednesday when they left Frankfort, Mich., in the 23-foot sloop, Anita, on Lake Michigan.

Lake steamers were requested to keep a close watch for the craft.

The coast guard cutter from Sheboygan was reported heading along a straight course for Frankfort in hopes of locating the sloop.

The youths, Bertram A. Miller, jr., 17, John Siesel, 19, and Everett H. Hyman, 22, left Milwaukee three weeks ago on a leisurely cruise to Mackinac Island in the boat, built and owned by Siesel and equipped with an auxiliary gasoline engine.

Unfavorable winds delayed the cruise and last Wednesday, the youths telephoned their parents from Frankfort they were changing their plans and heading back to Milwaukee.

Parents of the youths tonight showed no alarm, stating they believed the auxiliary engine had been disabled. Siesel had reported some trouble with the engine, Mrs. S. M. Siesel, his mother said.

Eagles Denounce Communism; Elect Slate Of Officers

Cincinnati, Aug. 13 (AP)—Denouncing communism but pledging new efforts to improve the lot of the workers through social legislation, the Fraternal Order of Eagles closed its annual convention here today.

George F. Douglas, Philadelphia, Pa. attorney, was installed as grand worthy president, succeeding George Nordlin of St. Paul. Installed, also, was a full slate of officers he headed, chosen by the nominating committee and arousing no opposition.

Selection of a convention city for next year was left to the Grand Aerie officers, though indications were that Buffalo, N. Y., was most likely to get the call.

Four More Hanged For Nazi Uprising In Vienna July 25

Vienna, Aug. 13 (AP)—A hangman attired in evening clothes and wearing a high silk hat went out into the rain tonight and executed four men who participated in the Nazi uprising July 25 in which Chancellor Dollfuss was assassinated.

Despite the dismal downpour, the hangman observed all the usual formalities as he performed his tasks about the improvised gallows in the yard of the district court building.

The four who paid with their lives for taking part in the raid on the federal chancellery were policemen, Franz Leeb, Josef Hackel, Ludwig Meitzen and Erich Wohlrab. They faced the hangman without faltering, and they had nothing to say.

Marine News

Detroit, Aug. 13 (AP)—Up: Shenango, 3:10 p. m. Sunday; Tomlinson, 4:20; B. F. Jones, 7:25; L. W. Hill, 9:05; Harry Croft, 11:20; W. A. Reiss, C. Rus. Hubbard, 11:35; City Montreal, arrived, 12:10 a. m. Monday; Cadillac, 1:50; Barkhamstead, Maida, 4:25; Pilkey, Gilchrisa, Sarnian, 6:30; Lake Chelan, 7:15; J. C. Allen, 7:40; Hobson, 8:10; Lingeman, 8:15.

Down: Royalite, 1 p. m. Sunday; Olcott, 1:15; Riverton, 1:20; affleck, 1:50; Saunders, jr., 2:50; MacNaughton, 3; Odriatic, 3:15; Weir, 3:35; Ericsson, Glenbogie, 3:50; Rand, Eells, jr., 5:10; Presque Isle, 7:25; Panoil, 9:20; Atwater, 10; International, 10:40; Dinkey, 10:55; Collier, 11:10; Coteaudoc, midnight; Ishpeming, 12:55 a. m. Monday; Joe Wood, 1; Schiller, 1:50; J. M. Davis, 3:10; Finland, 4:20; Martha Allen, 6:50.

Mackinaw City, Mich., Aug. 13—Up: Glen, 8:30 a. m. Sunday; Conners, 10:10; Clark, 11:20; Canatco, 11:30; Frick, Western States, 12:10 p. m.; Peter Reiss, 12:40; Delia, 2; Cowan, 2:30; Robins, 2:40; Post, 4:50; Schoelkopf, jr., 5:10; Farrell, 5:50; B. H. Taylor, 9:20; Clemson, 11:30; Maunaloa, 11:40; Donner, 4:20 a. m. Monday; Augustus, 4:50; Clyde, 5.

Down: Swift, 8:10 a. m. Sunday; Eastern States, 8:30; Joseph Block, Huron, 8:40; Motor Ship 104, 9:10; Parks, 9:50; Sellwood, 11:40; Orr, 3:10 p. m.; Loomis, 4:30; Gary, 5:10; Steel Vendor, 5:40; T. W. Robinson, 6:30; Palmer, 8:40; Hartford, Socony, 9:30; Colonel, 10; Bethlehem, U. S. Gypsum, 1 a. m. Monday; Sheadle, 1:10; Morgan, 1:20; Cole, 2:10; McAlpin, 3; Bradley, 3:40; Wyandotte, 4:40; Ferris, 5; New Brundoc, 5:40; Tionesta, 6; Young, 7:10.

Illinois Football Player Loses Leg

Denver, Colo., Aug. 13 (AP)—Surgeons ended the promising athletic career of Ken Meehan tonight, amputating his left leg in a desperate effort to save his life.

Meehan, 22, had starred in Big Ten and eastern football and was considered a leading backfield candidate this year at the University of Illinois. Employed as a ranger in Rocky Mountain National park this summer, he suffered severe injuries to the leg last week when he was thrown from a motorcycle which collided with a motor car driven by Dr. Merle Overstreet of Greeley, Colo.

Blood poisoning complicated the youth's condition. Mrs. Annabell Meehan, his mother and Mrs. Frank P. Gunther, his sister, both of Oak Park, Ill., were called here when his condition became critical.

CRASH FATAL

Bad Axe, Mich., Aug. 13. (AP)—Harry Betterman, 40, buyer for a New York fisheries company, died Monday of injuries received when his automobile collided with a truck nine miles east of here.

SILVER ORDER OF PRESIDENT MADE PUBLIC

(Continued from Page One)

reserve act of 1934, approved January 30, 1934, I hereby authorize and direct the issuance of silver certificates, persuant to law, in any or all of the following denominations, $1, $5, $10, $20, and $100, against any and all silver bullion or standard silver dollars now in the treasury not held for redemption of any outstanding silver certificates.

"Sincerely yours,
"Franklin D. Roosevelt,
"President."

President Roosevelt wrote Morgenthau referring to issuance of certificates under the gold reserve act and the silver purchasing act as follows:

"My Dear Mr. Secretary:

"Pursuant to the authority vested in me by section 12 of the gold reserve act of 1934, I hereby authorize and direct the issuance of silver certificates against silver in the treasury then not held for the redemption of any outstanding silver certificates and in a face amount equal to the amount returned for silver received at the United States mints and assay offices on and after June 15, 1934 whether under the proclamation of December 21, 1933 or under the proclamation of August 9, 1934.

"Pursuant to the authority vested in me by section 7 of the silver purchase act of 1934 I hereby direct that such portions of the foregoing silver as is not held for the redemption of silver certificates shall be added to the monetary stocks of the United States and held as bullion in the general fund of the treasury but shall be carried on the books of the treasury at cost.

"Sincerely yours,
"Franklin D. Roosevelt,
"President."

Morgenthau explained that the correspondence merely put into writing the verbal understanding existing between him and the president before Mr. Roosevelt left on his vacation.

"I think that everybody understands it now," he said.

Richard Ryan of Manitowoc, Wis., is visiting with his brother, Atty. Edward K. Ryan.

Announcing
..THE..
Re-Opening
Of The Newly Decorated and Renovated
Delft Theatre
WEDNESDAY, AUG. 15th
With An All Star
Stage and Screen Program

WED. --- THURS.	Matinee	EVENING
3 SHOWS DAILY	2:30	7 - 9
	10c - 25c	10c - 25c - 35c

On The Stage:

Big Stage Revue

Featuring

Russ Wilson

and 15 Big Time Artists

5 - Voltaires - 5
ADIAGO DANCERS

Stu Barlow
HOLLYWOOD SENSATION

Betty Brooks
MISTRESS OF CEREMONIES

Nadyne, Harry and Gwen
HARMONY IN ACTION

Al Wells
WHIRLWIND OF ACTION

The Three Olympians
HERCULEAN HAND BALANCERS

SINGING - - - - DANCING - - - - COMEDY
ACROBATICS - - - - - - - - - - - JUGGLING
MUSIC - - NOVELTIES - - SPECIALTIES

On The Screen:

Don't Miss This Opening Program

MICHIGAN

Today Last Times
2:30 - 7:00 - 9:00
25c - 10c

NOTE: Owing to the Delft reopening tomorrow, the Michigan will close after today.

The entertainment event of the season! Glamorous Jean Harlow's latest romance!

JEAN Harlow
The GIRL FROM MISSOURI

with
Lionel Barrymore
Franchot Tone
LEWIS STONE

ALSO—
Comedy - Cartoon
Novelty - Travelogue

A GIFT to you...

a new book...a great short novel

by

Viña Delmar

who wrote "BAD GIRL"

Now in book form for the first time—a complete short novel, a perfect love story—

"The End of the World"

It will be given to you separately at the newsstand when you buy the story-crowded September issue of

Buy Cosmopolitan for September and get this Gift. Your newsdealer will hand you Cosmopolitan with the Gift Book attached.

Cosmopolitan
Just Out

This offer applies only to Escanaba and its suburbs

Lake Excursion

From

MENOMINEE

On

ANN ARBOR CARFERRY

SUNDAY, AUGUST 19TH, 1934

$1.00 — ROUND TRIP — $1.00

ACROSS GREEN BAY
Through Sturgeon Bay Canal
And Out Into Lake Michigan

Leave Menominee ..... 1:30 P. M.
Arrive Menominee ..... 6:30 P. M.

MEALS FIFTY CENTS If Desired
MUSIC FOR DANCING
Tickets on sale in advance
At Ann Arbor Railroad Office
Menominee, Mich.

THE ANN ARBOR RAILROAD CO.

WEST POINT IS DESCRIBED

John Bartella Tells of Cadets' Activities at School

"Cadet Life at West Point" was the subject of an interesting talk given by John Bartella Jr., student at the U. S. Military Academy, given at the regular luncheon meeting of the Kiwanis club at the Ludington hotel Monday noon.

The speaker told that there are about 1200 students at West Point, who have received their appointments through recommendations by congressman, the president, and competitive examinations among the regular army men. He described the average day's routine from reveille until taps, which is crowded with classroom study, home preparation, drills, athletics and other activities.

West Point offers every form of athletics, excepting crew, Cadet Bartella said. He predicted that the Army would have a good football team this year and that West Point expects to win over Notre Dame.

It was announced that the next meeting of the Kiwanis club would be held on Monday at the Swedish Methodist church dining tent at the U. P. State Fair.

Gutenberg Records Corrected

MAINZ, Germany (AP)—An old parchment just found here shows that Johannes Gutenberg, inventor of the printing press, derived his name from "Hof zum Gutenberg" in this city, where he was born in 1398, and not, as previously recorded, from his mother's birthplace, Gutenberg. It was here in Mainz that he printed his famous Bibles.

Manufacture of medicinal preparations is rapidly expanding in Canada, export of American medical products to that country declining considerably in recent years.

GARDEN NEWS

Garden, Mich.—Paul Lamkey and his daughter, Mrs. William LaBelle, will entertain the following relatives from Milwaukee this week: Mr. and Mrs. Harry Lamkey and Mr. and Mrs. Jack Halverson and son Jackie.

Dr. and Mrs. Lown and Mrs. Fred Gauthier motored to Escanaba Wednesday.

Edward LaMotte, jr., returned to Green Bay Wednesday with the party of relatives who had been guests at the home of F. G. Tebo.

Mrs. Emma Johnston entertained the Guild Wednesday. The next meeting will be at Vans Harbor, with Mrs. William Winter, jr., the hostess.

Mrs. Louise Watson of Manistique and her sister, Mrs. Hinks, of Sugar Creek, Missouri, returned to Manistique Wednesday with the latter's son and daughter who had come north for a vacation with relatives at Manistique.

Mr. and Mrs. Charles Watson and family motored from Gulliver Sunday to visit with the Earl Clifton family at Garden and Mr. and Mrs. John Follo of Fayette.

Mr. and Mrs. A. C. Hoy, daughter Louise, son Billy, Miss Jean Holmes, Mr. and Mrs. George Thoma, Frank Wilson and Ott Burgoise arrived at Garden Bluff from Wheatville Wednesday. The Misses Agnes Carroll and Hazel Forester of Chicago and Mr. and Mrs. Otto Webber of New York arrived Thursday and will be guests there until Sunday.

Mr. and Mrs. Herman Freundlich and sons Lee and Edward, of Wilmette, Ill., are spending two weeks at the Schraps cottage. They were accompanied by Vincent Wies, a professional tap and Russian dancer. Mrs. Ida Linderburg, who has been visiting her daughter, Mrs. Emil Schraps, returned to Chicago with Mr. Freundlich and the Schraps brothers on Sunday.

Joe Szott discovered fire in the lot on which he has bought stumpage, north of the Kauthen homestead, Friday. His shack had burned down in the night and the surrounding brush had caught fire. He reported to Edward La Motte who is key man for this district and it was brought under control during the afternoon. It was heading for a large hardwood slashing which had been cut over in the last few years and would have been a real menace to all the surrounding country.

Garden was a very lively locality Friday evening on the occasion of the grand opening of the New Community Hall. A very large crowd was in attendance to dance to the music of Joe Billo and his orchestra and in consequence a substantial sum was garnered for furnishings for the hall.

Spoilsmen Hold Sway! Able Men Fired, Political Pets Hired, Says Dutcher

BY RODNEY DUTCHER

Washington, Aug. 13.—Don't let your congressman go telling you there aren't plenty of jobs to be had in Washington. Put him on the spot!

The old spoils system, which was jogging along steadily enough before Roosevelt went away from here, has been flourishing as pervasively in the last few weeks as at any other time since the days of Andrew Jackson.

The Farley-Hurja crew whose task it is to see that all federal jobs are handed out on a political basis has dug its hooks into the new agencies. If you don't believe it, just watch the crowds lined up in the halls outside Democratic national committee headquarters here.

Special rooms have been rented in which to take the applications of job-seekers—and the lists of their political backers — and guards bar outsiders from the long corridor on which lie the many offices of the committee.

Contempt for the merit system was never more bald-faced and obvious.

Applications for Federal Housing Administration jobs are all referred to the national committee. Emil Hurja, Farley's patronage boss, is in full charge.

• • •

Merit Advocate Ousted

That's since Bennet Schaufler, who at first did the FHA hiring, was eased out. Schaufler was a very minor "brain truster" who insisted on brains and merit.

He was foolhardy enough to ignore recommendations from Hurja, Secretary Hull, and White House Secretary Marvin McIntyre. So they booted him out and tossed FHA to the spoilsmen.

About 150 persons hired by Schaufler are in danger of losing their jobs. Unless they can recruit strong political backing, most of them will be accused of being "Republicans" and fired.

The few folks who had hopes for success of the housing program aren't quite so optimistic now.

For months, the capital has been promised a cleanout of the political gangsters in the Bureau of Foreign and Domestic Commerce who engineered the defeat of Dr. Willard Thorp, nominated but not confirmed as the bureau's chief.

EMIL HURJA

• • •

Roper Makes "Cleanup"

Secretary of Commerce Roper, a veteran politician sometimes known as "Slippery Dan," has just announced a cleanout of four division chiefs who were unfortunate enough to have been appointed under Hoover.

All had jobs as specialists which could be described as political only by a large stretch of imagination. Roper admitted that the dismissals were no reflection on their abilities and that their successors had political endorsements.

Roper at the same time took pains to praise Assistant Director H. Russell Amory, who acted as his political executioner last year and is commonly credited with leading the Thorp putsch.

He gave assurance that Amory would be kept in the bureau, though every friend of civil service here had assumed that Roper would have to let Amory go to preserve the bureau's usefulness and prestige.

• • •

May Be Tossed to Lions

The whole incident tends to strengthen phevious suspicions that Roper gave concealed support to the movement against Thorp, who never could understand why good men should be fired to make way for untried political appointees.

Just one other instance the new Federal Archives Section, created by the recent Congress, It probably will have at least 1,000 employes and not one will be under the merit system—a calculated congressional omission which is one of the boldest attacks on civil service ever made.

The top job is worth $10,000 and historical societies are quietly campaigning to the end that it, at least, will be filled by an able, experienced expert.

The beauty of this situation is that federal archives, now kept in the various departments, but soon to be transferred to an Archives Building, are being capably handled by civil service employes who know their jobs and all about the archives.

The way things are going here now, there's no reason to suppose all those employes won't be fired and replaced by political favorites.

ESCANABA TAX FIGURES GIVEN

Per Capita Rate to Run City Gov't. in 1932 Was $55.74

BY PAUL MAY

Washington, Aug. 13—Every person in Escanaba paid $27.42 more for city government during 1932 than in other cities with from 8,000 to 30,000 population, according to financial statistics of government in Michigan compiled by the Bureau of the Census.

For the same year the per capita debt of Escanaba was $51.21 less than for other Michigan cities of the same class. During 1932 the cost of government in Delta county was $4.55 less than the per capita figure for all Michigan counties. The gross debt of Delta county was $13.51 less per capita, the tax rate $1.85 more per $100 assessed valuation.

$55.75 Per Capita

Escanaba inhabitants in 1932 each paid $55.74 to run their city government, while the cities of the same class elsewhere in the state showed a per capita cost of $28.32. Escanaba's per capita debt was $23.18, compared with $74.39 for all cities in the same population class.

The cost of Delta county government averaged $9.23 for every inhabitant as compared with the state-wide figure of $13.78 for county government.

The debt of Delta county—gross debt less sinking fund assets—averaged $1.69 per person as compared with the all-Michigan figure of $15.20, a considerably higher amount.

Delta county's tax rate was $5.08 per $100 assessed valuation while the general county tax rate was $3.23.

The per capita assessed valuation of all property in the county subject to the general property tax was $564. The average per capita county assessed valuation was $1,665 for all of Michigan.

Other County Figures

Figures (per capita except in assessed valuation where the base is $100) for other counties in the upper peninsula follow:

Alger—cost, $18.24; tax rate, $4.50; assessed valuation, $1,045.

Dickinson—cost $14.20; debt, $1.89; tax rate, $6.02; assessed valuation, $754.

Iron—cost $19.66; debt, $2.21; tax rate, $4.69; assessed valuation, $1,736.

Luce—cost, $28.18; debt, $4.85; tax rate, $5.07; assessed valuation, $1,004.

Mackinac—cost, $15.39; debt, $2.25; tax rate, $5.11; assessed valuation, $798.

Marquette—cost, $19.01; debt, $3.40; tax rate, $3.94; assessed valuation, $1,320.

Menominee—cost, $16.91; debt, $9.81; tax rate, $4.26; assessed valuation, $894.

Schoolcraft—cost $17.63; debt, $2.37; tax rate, $44.60; assessed valuation, $1,006.

Mathias Mikus Dies At Powers Sunday Morning

Mathias Mikus, 67, passed away suddenly Sunday morning at 3 o'clock at the home of his sister, Mrs. George Kirmse, of Powers. He had been ill for two years.

Mr. Mikus was born in Austria-Hungary, February 24, 1867. He had resided at Powers for the past 19 years.

Surviving are three sons, Julius of Powers, John of Detroit and Albert of Chicago, and three daughters, Mrs. Kirmse and Mrs. Philip Miller of Powers and Helen Mikus of Milwaukee.

The body was taken to the Boyle funeral parlors to be prepared for burial and was returned to the Kirmse home Monday morning. Services will be held this morning at 9 o'clock at St. Bruno's church, Nadeau. Rev. Fr. G. T. Sperline officiating and burial will be in the family lot in the Nadeau cemetery.

More than 100 airplane pilots and a large number of mechanics were trained in China during 1933.

Almost Killed By Gas

There is more than one way that gas can imperil life, as Mrs. Anna Northrup, New field, New York, can testify. She was "almost killed" by gas in her stomach. Then a friend told her of the Udga Treatment and today she is free from stomach suffering. She now gives credit for her recovery to the Udga Treatment, based on a famous stomach specialist's triple-action prescription. Its purpose is to neutralize excess acid, soothe and heal the inflamed stomach lining and stop pain. Already 54,169 letters praising the Udga Treatment have been received from victims of stomach ulcers, acid stomach, indigestion, heartburn, gas pains, belching and other symptoms of excess acidity. Write Udga, Suite 64, Foot-Schulze Bldg., St. Paul, Minn. for a free sample. The 7-day trial box of Udga Tablets is sold on a money-back guarantee of satisfaction by

The Peoples Drug Store

Warm? Enjoy "SALADA" ICED TEA

"Fresh from the Gardens"

612

Lauerman's

Men!

Sweater Time Is Here . . .

Prepare now for the chilly evenings with one of these new pull-over sweaters. Note the quality of the yarns, the way they are made and the reasonable prices.

Men's Worsted All Wool Pullovers

$1.65 to $2.25

Men's fine jersey knit all-wool, worsted pull-over sweaters V-neck style in plain black, navy, maroon, green and tan, with contrasting trim on neck, cuff and shirt.

Men's All Wool PULLOVER SWEATERS

98c

Plain black and maroon all-wool, V-neck style pull-over sweaters, elastic knit cuff and skirt, sizes 36 to 44.

Men's All Wool Baby Shaker Knit Talon Slide Fastener

$1.95 and $2.25

Fine quality body shaker knit pull-overs with zipper front in plain colors and heather mixtures in shades of blue, tan, grey and brown.

Boys' All Wool Worsted Pullovers

$1.35 to $1.85

Hard finished worsted knit school sweaters for boys. Plain colors and plain with fancy trim in shades of tan, blue, black and maroon, V or round neck styles.

Boys' Talon Slide Pullover Sweaters

$1.35

100% wool slide front pull-over style sweaters for boys in tan, maroon and royal blue heather mixtures. Elastic knit cuff and skirt.

Boys' All Wool Plain Pullover Sweaters

89c

Plain navy, maroon and brown V-neck style pull-over sweaters, made of all-wool yarns, with firm elastic knit cuff and skirt.

MEN'S HEAVY ALL WOOL BLAZERS

$3.95

Men's heavy all-wool milton blazers, navy blue with separating Talon fasteners, two muff pockets, adjustable military collars, adjustable sleeve tabs.

BOYS' YANKOAT TALON SLIDE BLAZERS

$3.45

Heavy weight all-wool navy blue full slide front blazers, adjustable collar and sleeve tabs, two muff pockets, cossack style.

TOO TIRED TO PLAY.....*and then he Smoked a CAMEL!*

Here's the rapid way to bring back energy when tired!

Within a few minutes after smoking a Camel, when weary and dispirited, you will find your vim and vigor definitely increased. First you notice the full, rich flavor of Camels. Then comes a delightful "lift" in energy.

Idea Not New! Thousands of *Camel smokers* have long known and enjoyed this wholesome effect. And now scientists fully confirm their experiences, as you may have read already.

Camels have a positive "energizing effect." Through it your latent, natural energy is made available. The feeling of well-being and vigor, natural to all, is quickly heightened.

So make Camels *your* cigarette. Be one of the great army of smokers who are delighted to "get a lift with a Camel." With Camels you can smoke just as many as you want. Camels are made from finer, MORE EXPENSIVE TOBACCOS than any other popular brand. They will not ruffle your nerves!

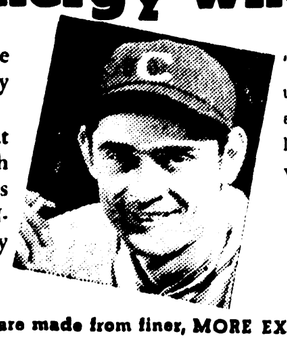

"There's nothing that lifts up my energy the way a Camel does. I smoke a lot. Camels never interfere with my nerves!"

GUY BUSH

Star Pitcher for the Chicago Cubs

Copyright, 1934, R. J. Reynolds Tobacco Company

CAMELS Costlier Tobaccos never get on your Nerves

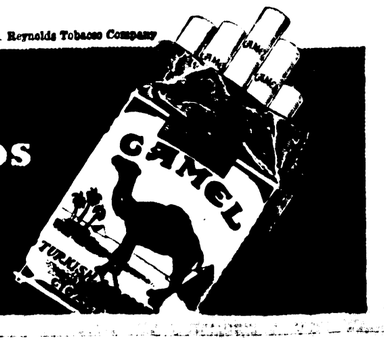

● Camels are made from finer, MORE EXPENSIVE TOBACCOS —Turkish and Domestic—than any other popular brand.

"Get a LIFT with a Camel!"

WEST POINT IS DESCRIBED

John Bartella Tells of Cadets' Activities at School

"Cadet Life at West Point" was the subject of an interesting talk given by John Bartella Jr., student at the U. S. Military Academy, given at the regular luncheon meeting of the Kiwanis club at the Ludington hotel Monday noon.

The speaker told that there are about 1200 students at West Point, who have received their appointments through recommendations by congressman, the president, and competitive examinations among the regular army men. He described the average day's routine from reveille until taps, which is crowded with classroom study, home preparation, drills, athletics and other activities.

West Point offers every form of athletics, excepting crew, Cadet Bartella said. He predicted that the Army would have a good football team this year and that West Point expects to win over Notre Dame.

It was announced that the next meeting of the Kiwanis club would be held on Monday at the Swedish Methodist church dining tent at the U. P. State Fair.

Gutenberg Records Corrected

MAINZ, Germany (AP)—An old parchment just found here shows that Johannes Gutenberg, inventor of the printing press, derived his name from "Hof zum Gutenberg" in this city, where he was born in 1398, and not, as previously recorded, from his mother's birthplace, Gutenberg. It was here in Mainz that he printed his famous Bibles.

Manufacture of medicinal preparations is rapidly expanding in Canada, export of American medical products to that country declining considerably in recent years.

GARDEN NEWS

Garden, Mich.—Paul Lamkey and his daughter, Mrs. William LaBelle, will entertain the following relatives from Milwaukee this week: Mr. and Mrs. Harry Lamkey and Mr. and Mrs. Jack Halverson and son Jackie.

Dr. and Mrs. Lown and Mrs. Fred Gauthier motored to Escanaba Wednesday.

Edward LaMotte, jr., returned to Green Bay Wednesday with the party of relatives who had been guests at the home of F. G. Tebo.

Mrs. Emma Johnston entertained the Guild Wednesday. The next meeting will be at Vans Harbor, with Mrs. William Winter, jr., the hostess.

Mrs. Louise Watson of Manistique and her sister, Mrs. Hinks, of Sugar Creek, Missouri, returned to Manistique Wednesday with the latter's son and daughter who had come north for a vacation with relatives at Manistique.

Mr. and Mrs. Charles Watson and family motored from Gulliver Sunday to visit with the Earl Clifton family at Garden and Mr. and Mrs. John Follo of Fayette.

Mr. and Mrs. A. C. Hoy, daughter Louise, son Billy, Miss Jean Holmes, Mr. and Mrs. George Thoma, Frank Wilson and Ott Burgoise arrived at Garden Bluff from Wheatville Wednesday. The Misses Agnes Carroll and Hazel Forester of Chicago and Mr. and Mrs. Otto Webber of New York arrived Thursday and will be guests there until Sunday.

Mr. and Mrs. Herman Freundlich and sons Lee and Edward, of Wilmette, Ill., are spending two weeks at the Schraps cottage. They were accompanied by Vincent Wies, a professional tap and Russian dancer. Mrs. Ida Linderburg, who has been visiting her daughter, Mrs. Emil Schraps, returned to Chicago with Mr. Freundlich and the Schraps brothers on Sunday.

Joe Szott discovered fire in the lot on which he has bought stumpage, north of the Kauthen homestead, Friday. His shack had burned down in the night and the surrounding brush had caught fire. He reported to Edward La Motte who is key man for this district and it was brought under control during the afternoon. It was heading for a large hardwood slashing which had been cut over in the last few years and would have been a real menace to all the surrounding country.

Garden was a very lively locality Friday evening on the occasion of the grand opening of the New Community Hall. A very large crowd was in attendance to dance to the music of Joe Billo and his orchestra and in consequence a substantial sum was garnered for furnishings for the hall.

Spoilsmen Hold Sway! Able Men Fired, Political Pets Hired, Says Dutcher

BY RODNEY DUTCHER

Washington, Aug. 13.—Don't let your congressman go telling you there aren't plenty of jobs to be had in Washington. Put him on the spot!

The old spoils system, which was jogging along steadily enough before Roosevelt went away from here, has been flourishing as pervasively in the last few weeks as at any other time since the days of Andrew Jackson.

The Farley-Hurja crew whose task it is to see that all federal jobs are handed out on a political basis has dug its hooks into the new agencies. If you don't believe it, just watch the crowds lined up in the halls outside Democratic national committee headquarters here.

Special rooms have been rented in which to take the applications of job-seekers—and the lists of their political backers — and guards bar outsiders from the long corridor on which lie the many offices of the committee.

Contempt for the merit system was never more bald-faced and obvious.

Applications for Federal Housing Administration jobs are all referred to the national committee. Emil Hurja, Farley's patronage boss, is in full charge.

* * *

Merit Advocate Ousted

That's since Bennet Schaufler, who at first did the FHA hiring, was eased out. Schaufler was a very minor "brain truster" who insisted on brains and merit.

He was foolhardy enough to ignore recommendations from Hurja, Secretary Hull, and White House Secretary Marvin McIntyre. So they booted him out and tossed FHA to the spoilsmen.

About 150 persons hired by Schaufler are in danger of losing their jobs. Unless they can recruit strong political backing, most of them will be accused of being "Republicans" and fired.

The few folks who had hopes for success of the housing program aren't quite so optimistic now.

For months, the capital has been promised a cleanout of the political gangsters in the Bureau

EMIL HURJA

of Foreign and Domestic Commerce who engineered the defeat of Dr. Willard Thorp, nominated but not confirmed as the bureau's chief.

* * *

Roper Makes "Cleanup"

Secretary of Commerce Roper, a veteran politician sometimes known as "Slippery Dan," has just announced a cleanout—of four division chiefs who were unfortunate enough to have been appointed under Hoover.

All had jobs as specialists which could be described as political only by a large stretch of imagination. Roper admitted that the dismissals were no reflection on their abilities and that their successors had political endorsements.

Roper at the same time took pains to praise Assistant Director H. Russell Amory, who acted as his political executioner last year and is commonly credited with leading the Thorp putsch.

He gave assurance that Amory would be kept in the bureau, though every friend of civil service here had assumed that Roper would have to let Amory go to preserve the bureau's usefulness and prestige.

* * *

May Be Tossed to Lions

The whole incident tends to strengthen phevious suspicions that Roper gave concealed support to the movement against Thorp, who never could understand why good men should be fired to make way for untried political appointees.

Just one other instance—the new Federal Archives Section, created by the recent Congress. It probablly will have at least 1,000 employes and not one will be under the merit system—a calculated congressional omission which is one of the boldest attacks on civil service ever made.

The top job is worth $10,000 and historical societies are quietly campaigning to the end that it, at least, will be filled by an able, experienced expert.

The beauty of this situation is that federal archives, now kept in the various departments, but soon to be transferred to an Archives Building, are being capably handled by civil service employes who know their jobs and all about the archives.

The way things are going here now, there's no reason to suppose all those employes won't be fired and replaced by political favorites.

ESCANABA TAX FIGURES GIVEN

Per Capita Rate to Run City Gov't. in 1932 Was $55.74

BY PAUL MAY

Washington, Aug. 13—Every person in Escanaba paid $27.42 more for city government during 1932 than in other cities with from 8,000 to 30,000 population, according to financial statistics of government in Michigan compiled by the Bureau of the Census.

For the same year the per capita debt of Escanaba was $51.21 less than for other Michigan cities of the same class. During 1932 the cost of government in Delta county was $4.55 less than the per capita figure for all Michigan counties. The gross debt of Delta county was $13.51 less per capita, the tax rate $1.85 more per $100 assessed valuation.

$55.75 Per Capita

Escanaba inhabitants in 1932 each paid $55.74 to run their city government, while the cities of the same class elsewhere in the state showed a per capita cost of $28.32. Escanaba's per capita debt was $23.18, compared with $74.39 for all cities in the same population class.

The cost of Delta county government averaged $9.23 for every inhabitant as compared with the state-wide figure of $13.78 for county government.

The debt of Delta county—gross debt less sinking fund assets—averaged $1.69 per person as compared with the all-Michigan figure of $15.20, a considerably higher amount.

Delta county's tax rate was $5.08 per $100 assessed valuation while the general county tax rate was $3.23.

The per capita assessed valuation of all property in the county subject to the general property tax was $564. The average per capita county assessed valuation was $1,665 for all of Michigan.

Other County Figures

Figures (per capita except in assessed valuation where the base is $100) for other counties in the upper peninsula follow:

Alger—cost, $18.24; tax rate, $4.50; assessed valuation, $1,045.

Dickinson—cost $14.20; debt, $1.89; tax rate, $6.02; assessed valuation, $754.

Iron—cost $19.66; debt, $2.21; tax rate, $4.69; assessed valuation, $1,736.

Luce—cost, $28.18; debt, $4.85; tax rate, $5.07; assessed valuation, $1,004.

Mackinac—cost, $15.39; debt, $2.25; tax rate, $5.11; assessed valuation, $798.

Marquette—cost, $19.01; debt, $3.40; tax rate, $3.94; assessed valuation, $1,320.

Menominee—cost, $16.91; debt, $9.81; tax rate, $4.26; assessed valuation, $894.

Schoolcraft—cost $17.63; debt, $2.37; tax rate, $44.60; assessed valuation, $1,006.

Mathias Mikus Dies At Powers Sunday Morning

Mathias Mikus, 67, passed away suddenly Sunday morning at 3 o'clock at the home of his sister, Mrs. George Kirmse, of Powers. He had been ill for two years.

Mr. Mikus was born in Austria-Hungary, February 24, 1867. He had resided at Powers for the past 19 years.

Surviving are three sons, Julius of Powers, John of Detroit and Albert of Chicago, and three daughters, Mrs. Kirmse and Mrs. Philip Miller of Powers and Helen Mikus of Milwaukee.

The body was taken to the Boyle funeral parlors to be prepared for burial and was returned to the Kirmse home Monday morning. Services will be held this morning at 9 o'clock at St. Bruno's church, Nadeau, Rev. Fr. G. T. Sperline officiating and burial will be in the family lot in the Nadeau cemetery.

More than 100 airplane pilots and a large number of mechanics were trained in China during 1933.

Almost Killed By Gas

There is more than one way that gas can imperil life, as Mrs. Anna Northrup, Newfield, New York, can testify. She was "almost killed" by gas in her stomach. Then a friend told her of the Udga Treatment and today she is free from stomach suffering. She now gives credit for her recovery to the Udga Treatment, based on a famous stomach specialist's triple-action prescription. Its purpose is to neutralize excess acid, soothe and heal the inflamed stomach lining and stop pain. Already 54,169 letters praising the Udga Treatment have been received from victims of stomach ulcers, acid stomach, indigestion, heartburn, gas pains, belching and other symptoms of excess acidity. Write Udga, Suite 64, Foot-Schulze Bldg., St. Paul, Minn. for a free sample. The 7-day trial box of Udga Tablets is sold on a money-back guarantee of satisfaction by

The Peoples Drug Store

Warm? Enjoy "SALADA" ICED TEA

"Fresh from the Gardens"

612

Lauerman's

Men!

Sweater Time Is Here . . .

Prepare now for the chilly evenings with one of these new pull-over sweaters. Note the quality of the yarns, the way they are made and the reasonable prices.

Men's Worsted All Wool Pullovers

$1.65 to $2.25

Men's fine jersey knit all-wool, worsted pull-over sweaters V-neck style in plain black, navy, maroon, green and tan, with contrasting trim on neck, cuff and shirt.

Men's All Wool PULLOVER SWEATERS

98c

Plain black and maroon all-wool, V-neck style pull-over sweaters, elastic knit cuff and skirt, sizes 36 to 44.

Men's All Wool Baby Shaker Knit Talon Slide Fastener

$1.95 and $2.25

Fine quality body shaker knit pull-overs with zipper front in plain colors and heather mixtures in shades of blue, tan, grey and brown.

Boys' All Wool Worsted Pullovers

$1.35 to $1.85

Hard finished worsted knit school sweaters for boys. Plain colors and plain with fancy trim in shades of tan, blue, black and maroon, V or round neck styles.

Boys' Talon Slide Pullover Sweaters

$1.35

100% wool slide front pull-over style sweaters for boys in tan, maroon and royal blue heather mixtures. Elastic knit cuff and skirt.

Boys' All Wool Plain Pullover Sweaters

89c

Plain navy, maroon and brown V-neck style pull-over sweaters, made of all-wool yarns, with firm elastic knit cuff and skirt.

MEN'S HEAVY ALL WOOL BLAZERS

$3.95

Men's heavy all-wool milton blazers, navy blue with separating Talon fasteners, two muff pockets, adjustable military collars, adjustable sleeve tabs.

BOYS' YANKOAT TALON SLIDE BLAZERS

$3.45

Heavy weight all-wool navy blue full slide front blazers, adjustable collar and sleeve tabs, two muff pockets, cossack style.

TOO TIRED TO PLAY..... *and then he Smoked a CAMEL!*

Here's the rapid way to bring back energy when tired!

Within a few minutes after smoking a Camel, when weary and dispirited, you will find your vim and vigor definitely increased. First you notice the full, rich flavor of Camels. Then comes a delightful "lift" in energy.

Idea Not New! Thousands of *Camel smokers* have long known and enjoyed this wholesome effect. And now scientists fully confirm their experiences, as you may have read already.

Camels have a positive "energizing effect." Through it your latent, natural energy is made available. The feeling of well-being and vigor, natural to all, is quickly heightened.

So make Camels *your* cigarette. Be one of the great army of smokers who are delighted to "get a lift with a Camel." With Camels you can smoke just as many as you want. Camels are made from finer, MORE EXPENSIVE TOBACCOS than any other popular brand. They will not ruffle your nerves!

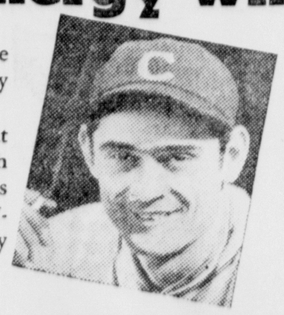

"There's nothing that lifts up my energy the way a Camel does. I smoke a lot. Camels never interfere with my nerves!"

GUY BUSH

Star Pitcher for the Chicago Cubs

Copyright, 1934, R. J. Reynolds Tobacco Company

CAMEL'S Costlier Tobaccos never get on your Nerves

Camels are made from finer, MORE EXPENSIVE TOBACCOS —Turkish and Domestic—than any other popular brand.

"Get a LIFT with a Camel!"

THE ESCANABA DAILY PRESS

A Morning Newspaper Published Daily Except Monday by The Escanaba Daily Press Company, Inc.
JOHN P. NORTON, President and General Manager.
Office 600-602 Ludington St.

Entered as Second Class matter April 4, 1909, at the postoffice at Escanaba, Michigan, under the Act of March 2, 1879.

Member of The Associated Press Leased Wire News Service

The Associated Press is exclusively entitled to the use for publication of all news dispatches credited to it or not otherwise credited in this paper, and also the local news published therein.

The Daily Press is the only daily paper printed in an exclusive field of 50,000 population, covering Delta, Schoolcraft and Alger counties thoroughly, with branch offices and carrier systems in Manistique, Gladstone, Munising and Newberry.
Advertising rate cards on application.

Member Michigan League of Home Dailies
National Advertising Representative
SCHEERER, INC.
415 Lexington Avenue, New York. 35 E. Wacker Drive, Chicago.

Subscription Rates

Daily by carrier, per week 15c
Daily by carrier, per year (in advance) $7.00
Daily by mail, per year (in advance) $5.00

EDITORIAL

IT PAYS TO ADVERTISE

THE most extensive tourist business enjoyed by the upper peninsula since 1930 is being accorded this section of Michigan this season. A count of automobiles and passengers crossing the straits, together with similar counts made at border points along the Wisconsin boundary, backed up by reports of resort owners in every section of the district, indicate a number of summer visitors closely approaching the peak year in that industry in this territory. The Copper Country, where for the first time an organized effort has been made to attract summer business, leads the entire upper peninsula section with a reported increase in the number of tourists attracted to that district, amounting to more than 400 per cent over last year. For the first time in the history of Blaney park all of the tourist accommodations at that popular resort were sold out recently and the management was forced to turn prospective guests away and this in spite of greatly augmented and improved accommodations for visitors provided there this year.

Resort and hotel owners generally credit the increase in tourist business of this year to the advertising program inaugurated early this spring by the Upper Peninsula Development Bureau, in cooperation with the state tourist advertising committee. The experience of this season has definitely proven not only the efficacy of cooperative effort by the state government with the development bureau of the peninsula and the other tourist and resort associations of the lower peninsula, but the further fact that it is good business for the state of Michigan to appropriate funds for advertising the advantages of Michigan as a summer playground.

WE AT LAST AWAKEN

IT IS a queer quirk of fate that the worst drouth in modern times should hit us just as we are trying to drag ourselves out of our worst depression.

And while there isn't much similarity between the two, it is interesting to note that each is arousing in us the same sort of reaction.

Industry collapses, and what do we do? We adopt action that we had never used before; we subject industry to government control, put millions of people on federal payrolls, spend enormous sums on public works, revalue our currency, and make billions of dollars in loans available direct from the public till.

We go farther; we begin great experiments such as those in the Tennessee valley, we spend millions on subsistence homesteads, we talk of decentralizing industry and moving workers out of city slums into semi-rural surroundings—all in the hope that we can somehow rearrange our life together so that we need not suffer this way again.

On the heels of this, along comes a terrific drouth. Dust clouds rise from the beds of watercourses, broad lakes turn into dry plains, green fields turn brown. So we put engineers to work building dams and impounding streams, we have our foresters begin the creation of a forest that will reach from Canada to Mexico, we talk of shifting hundreds of thousands of people from land that may never be green again to regions which irrigation schemes will turn from desert into farmland.

Once again, we are trying to rearrange the existing system so that a cataclysm like this need not happen again.

Now here is the most interesting part of it all.

Both of these disasters—drouth and depression—are the sort of thing that used to be looked upon as "acts of God"—pure and simple—natural events which could neither be prevented nor ameliorated.

Now, however, we have begun to realize that we helped bring them on ourselves. We invited the depression by unwise speculation by a poor distribution of the fruits of prosperity, by imperfect alignment of our economic machinery.

We invited the drouth by destroying our timber, by exploiting virgin soil too extensively, by permitting erosion and stream depletion to go on unchecked.

And just as we helped cause these disasters, we now have the idea that we can help cure them. We are not sitting with folded hands waiting for things to get better; we are rolling up our sleeves and going out to make them better.

We are refusing to accept our misfortunes, any longer, as inescapable.

A MUCH-NEEDED PURGE

ONE of the next steps in the federal government's war against gangsters, according to dispatches from Washington, will be a drive on crooked lawyers. Department of Justice officials are about to start a sharp campaign against the attorneys who use unscrupulous methods to keep crooks out of jail, and the campaign has the hearty endorsement of the president of the American Bar Association.

No big city gang is without its "legal department." In many cases the lawyers who serve in that capacity lose all thought of their responsibility to the public, and actually connive at and abet illegal acts.

Every accused man has the right to be represented by counsel, of course, and there is no disposition to infringe on that right. But the lawyer who becomes a regular ally of the gangster is a menace to the public, and a campaign that will put him out of business is very badly needed.

LINKED HANDS IN PACIFIC?

EUROPEAN diplomats are hinting these days that if the 1935 naval conference fails there will develop a new, far-reaching "understanding" between the United States and Great Britain in the Pacific.

It is reported that the two nations would discuss a joint naval defense plan, reaching from Alaska to Australia. Plans for conducting joint operations against a common foe would be devised; new British naval bases be available to American ships in case of need.

All this, of course, is on the supposition that Japan will insist on full naval equality and will thereby precipitate a naval construction race. It goes without saying that there is not the slightest confirmation of the gossip at either Washington or London.

The development might be a logical one, at that. The nations do have common interests in the Pacific. It would hardly be surprising if they sought to find a common means of defending them.

The weatherman reports that the drouth has been broken, but we won't believe it until after all election speeches are over.

Private beach: small extra charge for fishing and crabbing, says a summer resort item. But any husband knows he can get the crabbing at home without any extra charge.

Gen. Hugh Johnson's wrist watch was [illegible] after his World's Fair speech. If the wild man was observing closely, he probably got some new wrinkles for his act.

Shape of most Fall hats, says a Paris style note, will be conical. And most likely comical.

While livestock is dying of thirst in the midwest there's no report of a drouth in Wall Street. They know there how to keep their stock watered.

A bunion derby winner just has been elected to office in Oklahoma. In other states the office holders get bunions after election from resting their feet on their desks.

A well known doctor says that the smell of garlic is not easily recalled. It doesn't need to be. It never leaves after once arriving.

Beach Club Girl

(By NEA Service) BY MABEL McELLIOTT

BEGIN HERE TODAY

BOOTS RAEBURN, 18, and pretty, belongs to the younger set at Larchneck, fashionable New York suburb. The Raeburns have had financial reverses. SYLVIA RIVERS, richest girl in town, is giving a party at the Yacht Club and Boots is heartbroken because she is not invited. She accepts a last-minute invitation to a dinner to be given the same night as Sylvia's party by MRS. WATERMAN, one of Larchneck's social arbiters.

Boots overhears her crowd laughing about her acceptance of the dinner invitation and is crushed by this unkindness. That night at the Yacht Club she meets HARDY WHITMORE, one of Sylvia's guests, and he urges her to come for a ride in his sailboat.

NOW GO ON WITH THE STORY

CHAPTER IV

At Sylvia's table the glasses were filled and emptied and filled again. Great red roses in a crystal vase drooped in the heat and smoke and scattered their petals on the white cloth. Food cooled on the plates while girl and boy laughed, talked, danced and wandered back again.

Meanwhile, Hardy's absence did not go unnoticed. Patty's sharp eyes instantly caught it. Isabel was conscious of his departure and Sylvia herself, although apparently ignoring it, was perfectly aware of his defalcation.

One of the boys, with the male's delicious usual obtuseness, inquired casually, "Where's Hardy got to?" Isabel pressed her small slipper against his instep, signaling for silence.

It did not matter, really, Isabel said to herself, annoyedly. There were more than enough men to go around. Why did they always have to kowtow to Slyvia—save her feelings? She would not admit, even privately, the hold that Sylvia had on the crowd. Sylvia's parties, Sylvia's money and her big car and the orchids that she wore so unconsciously, impressed them. Some of them were in her debt, in a way, and had to curry favors. Laddie's father worked for Mr. Rivers and when Paddy's allowance fell short it was Sylvia who came forward, Isabel happened to know, and paid for luncheon tips, trips into the city, even silk stockings sometimes.

"As for me, I don't owe her anything," Isabel reflected, with satisfaction. Ah, but didn't she, really? Sylvia had made her accept that black chiffon dress, when they were in the play together. Isabel had borrowed it to play Mrs. Hustings, in "Not for a Day," up at the high school, and later Sylvia had said, with apparent carelessness: "I want you to keep it. No, but really, I mean it."

Isabel had been tempted beyond her strength. The black chiffon had made her creamy skin look creamier; it had brought out every single glint in her copper-colored hair. It was the sophisticated sort of frock young girls dream about and their mothers refuse to buy for them.

So she had kept it. And she had found, after that, it was not so easy to be simple and natural with Sylvia. It was easier to fall in with her mood, play up to her, bite back the contradictions that rose to one's lips when Sylvia made one of her cool, outrageous, extravagant pronouncements.

Sylvia had not been able to buy Boots—had not, in very truth, tried. No, from the instant they had met, between the two girls it had been war—to the knife. And now (Isabel thought) Boots was committing the crowning crime of all, walking off with Sylvia's man. At least, she supposed Hardy was with Boots. When last seen, his bright head had been bent over Boots' gilt one, their steps had melted together like so much liquid poetry. Boots, in her one pretty frock, Isabel said to herself loyally, was better than a dozen Sylvias. . . .

"This party's died on its feet," Sylvia announced, suddenly in a silence. "Let's do something. How about Henry's?"

If she weren't the hostess, Isabel reflected, they'd all be perfectly frank about it and say they wanted to stay and see the thing through. The party was as good as it had ever been, only Sylvia's long dark eyes were narrowed now, her mouth was set in a petulant line. Sylvia was very angry.

They gathered up their things; Sylvia's white and silver bag, her frothy wrap, Patty's compact, Isabel's lipstick. It was late, Isabel thought. The older women had begun to look tired. And Boots Raeburn was not at Mrs. Waterman's table. Oh, well—

Just as Isabel skirted the musicians' dais, a shout went up out of doors. One of the men who always hung around the club—not exactly an attendant, just one of the "regulars" in blue jeans and a battered cap, went running down the pier. Isabel heard the words, "Man overboard." She ran, too. Everybody, it seemed, was on the pier at once; hatless girls in trail frocks, men in dinner clothes, their eyes searching the black horizon.

"Young fools!" she heard a white-haired, moustached man say, angrily. Then someone cried, "They've got him," and the words ran from mouth to mouth. Hardy . . it was Hardy . . and everyone knew he was a whiz with a sailboat. What could have happened? The night was calm, the sound was running smooth as black glass.

Isabel's heart began to beat very fast. She was fond of Boots—always had been. What if anything had happened to Boots?

She had lost the others now: Sylvia and Patty and Laddie were nowhere to be seen. She tried to see over the shoulders of a tall man just in front of her and failed. Isabel was thoroughly frightened now. She pushed her way through the crowd, back toward the clubhouse. Some of the younger people were making a great joke of the whole thing.

"Well, if they will get sloshed!" she heard a high, giddy voice saying, merrily. Isabel was terribly angry. Imagine anyone making fun of anything so terribly serious.

* * *

Boots wasn't there. Oh, Isabel said to herself, wildly and despairingly, the worst had happened. Hardy had upset the boat. Boots, tangled in those fluttering skirts, had been lost. Boots was a fine swimmer, but you couldn't do much with a long dress wound around you. Foolish, foolish, unhappy Boots! Isabel felt somehow responsible for her. She had seen hurt and bewilderment in the girl's eyes that night, as she danced by. It was the fault of all of them. . . .

"I can't—can't bear it," Isabel sobbed soundlessly to herself, huddled against some hawthorn bushes in the bank of shrubbery surrounding the house.

Suddenly she heard her name called in the stillness. "Isabel! Isabel!"

She trembled all over. Was it true, then, that ghosts came back to haunt you? It was a ghostly voice, faint and far away, and yet it was Boots' voice, surely!

"What?" she quavered bravely. "Who is it?" She peered into the blackness, unable to distinguish a thing.

"It's me—Boots," said the voice steadily. "I'm here in the summer house."

Isabel demolished the space between the shrubbery and the old, rustic, embowered summer house in two jumps. Yes, it was Boots Raeburn and not her ghost who sat huddled in the shadow.

"What on earth's the matter?"

(Continued On Page Eight.)

LYRICS OF LIFE

By Douglas Malloch

Copyright 1934 by Douglas Malloch

KEY AND DOOR

There is a key to every door,
A door to every cot,
And not a man has one thing more,
And nothing, having not.
For castle, cot, no matter which,
Upon the hill or moor,
With key and door a man is rich,
Without them man is poor.

Man must make sure of owning these
Or nothing else he owns,
Poor with a thousand luxuries,
Rich with a field of stones.
For better be in cotton dressed,
A hook to hang it on,
Than know a night of rented rest,
A wanderer at dawn.

Whatever wealth a man may miss,
He's rich if his the door;
He should at least make sure of this,
For some have less with more.
Men make a crown the symbol of
A monarch's majesty,
But, if he has a roof above,
I'd make it door and key.

20 Years Ago

London, Aug. 13: Kaiser Wilhelm's legions are almost at the gates of Brussels and a great battle is on between the invaders and the troops of Belgium, France and England.

Rome, Aug. 13: Italy has mobilized from 200,000 to 250,000 troops on the Austrian and Swiss frontiers and has summoned home her ambassadors from Paris, Berlin, St. Petersburg and London, for consultation concerning their situation.

Washington, D. C., Aug. 13: Steps were taken today by department heads to charter six vessels immediately to go to Europe to secure stranded Americans in the war zone.

Joseph Walsh, Richard Roth and Richard Hoyler, returned yeesterday from Calumet where they repreesnted Escanaba Lodge Sons of Hermann at the state convention of the order and through their influence were able to secure the next state convention for this city.

Dreamy Scanlon, of this city, hurled the Green Bay team to a 3 to 1 victory over Rockford, when the big Escanaba left hander worked in his final game for Green Bay, before reporting to the Louisville team of the American Association, to which team he was recently sold.

Grace Follo was delightfully surprised at the home of her father, Ald. Louis Follo, 233 Elm st., by a party of 22 young friends.

Mrs. E. R. Burns and sons, former residents of Escanaba but now of Nashville, Tenn., who have been visiting with friends here, have gone to Germfask where they will visit for two weeks with relatives before returning to their home.

Local horse buyers and owners have learned that an immediate jump in price of horses and mules in the United States can be expected as the result of the European war, as buyers are now arriving in this country in large numbers to purchase stock for their governments. A buyer for the English government arrived in Escanaba yesterday.

Hurrah! I love little girls.
—Jack Dempsey, informed of the birth of a daughter.

The people are hungry for good music and sick to death with the stuff they hear, the jabb and burlesque.
—Mme. Schumann-Heink.

OUR BOARDING HOUSE By Ahern

FRECKLES AND HIS FRIENDS By Blosser

BOOTS AND HER BUDDIES By Martin

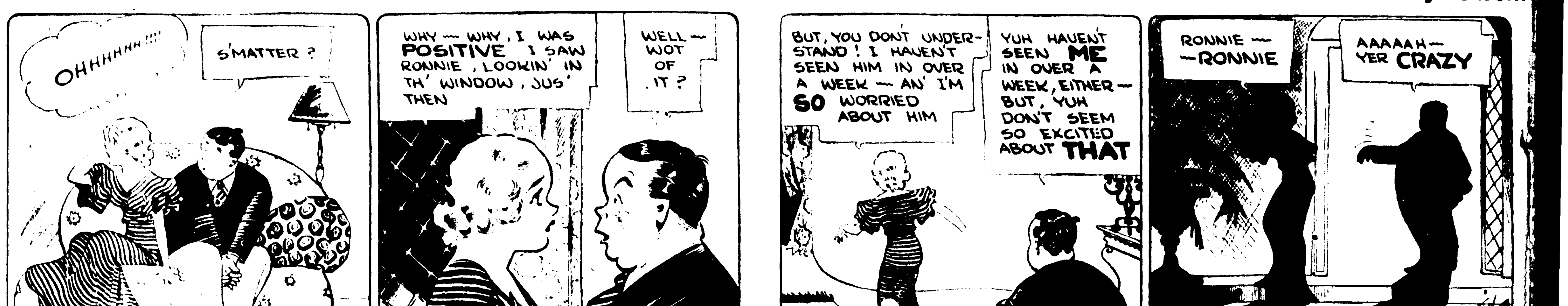

WASH TUBBS By Crane

THE ESCANABA DAILY PRESS

A Morning Newspaper Published Daily Except Monday by The Escanaba Daily Press Company, Inc.
JOHN F. NORTON, President and General Manager.
Office 600-602 Ludington St.

Entered as Second Class matter April 4, 1909, at the postoffice at Escanaba, Michigan, under the Act of March 2, 1879.

Member of The Associated Press Leased Wire News Service

The Associated Press is exclusively entitled to the use for publication of all news dispatches credited to it or not otherwise credited in this paper, and also the local news published therein.

The Daily Press is the only daily paper printed in an exclusive field of 50,000 population, covering Delta, Schoolcraft and Alger counties thoroughly, with branch offices and carrier systems in Manistique, Gladstone, Munising and Newberry.
Advertising rate cards on application.

Member Michigan League of Home Dailies
National Advertising Representative
SCHEERER, INC.
415 Lexington Avenue, New York. 35 E. Wacker Drive, Chicago.

Subscription Rates
Daily by carrier, per week 15c
Daily by carrier, per year (in advance) $7.00
Daily by mail, per year (in advance) $5.00

EDITORIAL

IT PAYS TO ADVERTISE

THE most extensive tourist business enjoyed by the upper peninsula since 1930 is being accorded this section of Michigan this season. A count of automobiles and passengers crossing the straits, together with similar counts made at border points along the Wisconsin boundary, backed up by reports of resort owners in every section of the district, indicate a number of summer visitors closely approaching the peak year in that industry in this territory. The Copper Country, where for the first time an organized effort has been made to attract summer business, leads the entire upper peninsula section with a reported increase in the number of tourists attracted to that district, amounting to more than 400 per cent over last year. For the first time in the history of Blaney park all of the tourist accommodations at that popular resort were sold out recently and the management was forced to turn prospective guests away and this in spite of greatly augmented and improved accommodations for visitors provided there this year.

Resort and hotel owners generally credit the increase in tourist business of this year to the advertising program inaugurated early this spring by the Upper Peninsula Development Bureau, in cooperation with the state tourist advertising committee. The experience of this season has definitely proven not only the efficacy of cooperative effort by the state government with the development bureau of the peninsula and the other tourist and resort associations of the lower peninsula, but the further fact that it is good business for the state of Michigan to appropriate funds for advertising the advantages of Michigan as a summer playground.

WE AT LAST AWAKEN

IT IS a queer quirk of fate that the worst drouth in modern times should hit us just as we are trying to drag ourselves out of our worst depression.

And while there isn't much similarity between the two, it is interesting to note that each is arousing in us the same sort of reaction.

Industry collapses, and what do we do? We adopt action that we had never used before; we subject industry to government control, put millions of people on federal payrolls, spend enormous sums on public works, revalue our currency, and make billions of dollars in loans available direct from the public till.

We go farther; we begin great experiments such as those in the Tennessee valley, we spend millions on subsistence homesteads, we talk of decentralizing industry and moving workers out of city slums into semi-rural surroundings—all in the hope that we can somehow rearrange our life together so that we need not suffer this way again.

On the heels of this, along comes a terrific drouth. Dust clouds rise from the beds of watercourses, broad lakes turn into dry plains, green fields turn brown. So we put engineers to work building dams and impounding streams, we have our foresters begin the creation of a forest that will reach from Canada to Mexico, we talk of shifting hundreds of thousands of people from land that may never be green again to regions which irrigation schemes will turn from desert into farmland.

Once again, we are trying to rearrange the existing system so that a cataclysm like this need not happen again.

Now here is the most interesting part of it all.

Both of these disasters, drouth and depression, are the sort of thing that used to be looked upon as "acts of God," pure and simple—natural events which could neither be prevented nor ameliorated.

Now, however, we have begun to realize that we helped bring them on ourselves. We invited the depression by unwise speculation by a poor distribution of the fruits of prosperity, by imperfect alignment of our economic machinery.

We invited the drouth by destroying our timber, by exploiting virgin soil too extensively, by permitting erosion and stream depletion to go on unchecked.

And just as we helped cause these disasters, we now have the idea that we can help cure them. We are not sitting with folded hands waiting for things to get better; we are rolling up our sleeves and going out to make them better.

We are refusing to accept our misfortunes, any longer, as inescapable.

A MUCH-NEEDED PURGE

ONE of the next steps in the federal government's war against gangsters, according to dispatches from Washington, will be a drive on crooked lawyers. Department of Justice officials are about to start a sharp campaign against the attorneys who use unscrupulous methods to keep crooks out of jail, and the campaign has the hearty endorsement of the president of the American Bar Association.

No big city gang is without its "legal department." In many cases the lawyers who serve in that capacity lose all thought of their responsibility to the public, and actually connive at and abet illegal acts.

Every accused man has the right to be represented by counsel, of course, and there is no disposition to infringe on that right. But the lawyer who becomes a regular ally of the gangster is a menace to the public, and a campaign that will put him out of business is very badly needed.

LINKED HANDS IN PACIFIC?

EUROPEAN diplomats are hinting these days that if the 1935 naval conference fails there will develop a new, far-reaching "understanding" between the United States and Great Britain in the Pacific.

It is reported that the two nations would discuss a joint naval defense plan, reaching from Alaska to Australia. Plans for conducting joint operations against a common foe would be devised; new British naval bases be available to American ships in case of need.

All this, of course, is on the supposition that Japan will insist on full naval equality and will thereby precipitate a naval construction race. It goes without saying that there is not the slightest confirmation of the gossip at either Washington or London.

The development might be a logical one, at that. The nations do have common interests in the Pacific. It would hardly be surprising if they sought to find a common means of defending them.

The weatherman reports that the drouth has been broken, but we won't believe it until after all election speeches are over.

Private beach; small extra charge for fishing and crabbing, says a summer resort item. But any husband knows he can get the crabbing at home without any extra charge.

Gen. Hugh Johnson's wrist watch was missing after his World's Fair speech. If the wild man was observing closely, he probably got some new wrinkles for his act.

Shape of most fall hats, says a Paris style note, will be conical. And most likely comical.

While livestock is dying of thirst in the midwest, there's no report of a drouth in Wall Street. They know there how to keep their stock watered.

A bunion derby winner just has been elected to office in Oklahoma. In other states the office holders get bunions after election from resting their feet on their desks.

A well-known doctor says that the smell of garlic is not easily recalled. It doesn't need to be. It never leaves after once arriving.

Beach Club Girl

(By NEA Service) BY MABEL McELLIOTT

BEGIN HERE TODAY

BOOTS RAEBURN, 18, and pretty, belongs to the younger set at Larchneck, fashionable New York suburb. The Raeburns2have had financial reverses. SYLVIA RIVERS, richest girl in town, is giving a party at the Yacht Club and Boots is heartbroken because she is not invited. She accepts a last-minute invitation to a dinner to be given the same night as Sylvia's party by MRS. WATERMAN, one of Larchneck's social arbiters.

Boots overhears her crowd laughing about her acceptance of the dinner invitation and is crushed by this unkindness. That night at the Yacht Club she meets HARDY WHITMORE, one of Sylvia's guests, and he urges her to come for a ride in his sailboat.

NOW GO ON WITH THE STORY

CHAPTER IV

At Sylvia's table the glasses were filled and emptied and filled again. Great red roses in a crystal vase drooped in the heat and smoke and scattered their petals on the white cloth. Food cooled on the plates while girl and boy laughed, talked, danced and wandered back again.

Meanwhile, Hardy's absence did not go unnoticed. Patty's sharp eyes instantly caught it. Isabel was conscious of his departure and Sylvia herself, although apparently ignoring it, was perfectly aware of his defalcation.

One of the boys, with the male's delicious usual obtuseness, inquired casually, "Where's Hardy got to?" Isabel pressed her small slipper against his instep, signaling for silence.

It did not matter, really, Isabel said to herself, annoyedly. There were more than enough men to go around. Why did they always have to kowtow to Slyvia—save her feelings? She would not admit, even privately, the hold that Sylvia had on the crowd. Sylvia's parties, Sylvia's money and her big car and the orchids that she wore so unconsciously, impressed them. Some of them were in her debt, in a way, and had to curry favors. Laddie's father worked for Mr. Rivers and when Paddy's allowance fell short it was Sylvia who came forward, Isabel happened to know, and paid for luncheon tips, trips into the city, even silk stockings sometimes.

"As for me, I don't owe her anything," Isabel reflected, with satisfaction. Ah, but didn't she, really? Sylvia had made her accept that black chiffon dress, when they were in the play together. Isabel had borrowed it to play Mrs. Hustings, in "Not for a Day," up at the high school, and later Sylvia had said, with apparent carelessness: "I want you to keep it. No, but really, I mean it."

Isabel had been tempted beyond her strength. The black chiffon had made her creamy skin look creamier; it had brought out every single glint in her copper-colored hair. It was the sophisticated sort of frock young girls dream about and their mothers refuse to buy for them.

So she had kept it. And she had found, after that, it was not so easy to be simple and natural with Sylvia. It was easier to fall in with her mood, play up to her, bite back the contradictions that rose to one's lips when Sylvia made one of her cool, outrageous, extravagant pronouncements.

Sylvia had not been able to buy Boots—had not, in very truth, tried. No, from the instant they had met, between the two girls it had been war—to the knife. And now (Isabel thought) Boots was committing the crowning crime of all, walking off with Sylvia's man. At least, she supposed Hardy was with Boots. When last seen, his bright head had been bent over Boots' gilt one, their steps had melted together like so much liquid poetry. Boots, in her one pretty frock, Isabel said to herself loyally, was better than a dozen Sylvias. . . .

"This party's died on its feet," Sylvia announced, suddenly in a silence. "Let's do something. How about Henry's?"

If she weren't the hostess, Isabel reflected, they'd all be perfectly frank about it and say they wanted to stay and see the thing through. The party was as good as it had ever been, only Sylvia's long dark eyes were narrowed now, her mouth was set in a petulant line. Sylvia was very angry.

They gathered up their things; Sylvia's white and silver bag, her frothy wrap, Patty's compact, Isabel's lipstick. It was late, Isabel thought. The older women had begun to look tired. And Boots Raeburn was not at Mrs. Waterman's table. Oh, well—

Just as Isabel skirted the musicians' dais, a shout went up out of doors. One of the men who always hung around the club—not exactly an attendant, just one of the "regulars" in blue jeans and a battered cap, went running down the pier. Isabel heard the words, "Man overboard." She ran, too. Everybody, it seemed, was on the pier at once; hatless girls in frail frocks, men in dinner clothes, their eyes searching the black horizon.

"Young fools!" she heard a white-haired, moustached man say, angrily. Then someone cried, "They've got him," and the words ran from mouth to mouth. Hardy . . it was Hardy . . and everyone knew he was a whiz with a sailboat. What could have happened? The night was calm, the sound was running smooth as black glass.

Isabel's heart began to beat very fast. She was fond of Boots—always had been. What if anything had happened to Boots?

She had lost the others now; Sylvia and Patty and Laddie were nowhere to be seen. She tried to see over the shoulders of a tall man just in front of her and failed. Isabel was thoroughly frightened now. She pushed her way through the crowd, back toward the clubhouse. Some of the younger people were making a great joke of the whole thing.

"Well, if they will get slushed!" she heard a high, giddy voice saying, merrily. Isabel was terribly angry. Imagine anyone making fun of anything so terribly serious.

* * *

Boots wasn't there. Oh, Isabel said to herself, wildly and despairingly—the worst had happened. Hardy had upset the boat. Boots, tangled in those fluttering skirts, had been lost. Boots was a fine swimmer, but you couldn't do much with a long dress wound around you. Foolish, foolish, unhappy Boots! Isabel felt somehow responsible for her. She had seen hurt and bewilderment in the girl's eyes that night, as she danced by. It was the fault of all of them. . . .

'I can't—can't bear it," Isabel sobbed soundlessly to herself, huddled against some hawthorn bushes in the bank of shrubbery surrouding the house.

Suddenly she heard her name called in the stillness. "Isabel! Isabel!"

She trembled all over. Was it true, then, that ghosts came back to haunt you? It was a ghostly voice, faint and far away, and yet it was Boots' voice, surely!

"What?" she quavered bravely. "Who is it?" She peered into the blackness, unable to distinguish a thing.

"It's me—Boots," said the voice steadily. "I'm here in the summer house."

Isabel demolished the space between the shrubbery and the old, rustic, embowered summer house in two jumps. Yes, it was Boots Raeburn and not her ghost who sat huddled in the shadow.

"What on earth's the matter?"

(Continued On Page Eight.)

LYRICS OF LIFE

By Douglas Malloch

Copyright 1934 by Douglas Malloch

KEY AND DOOR

There is a key to every door,
A door to every cot,
And not a man has one thing more,
And nothing, having not.
For castle, cot, no matter which,
Upon the hill or moor,
With key and door a man is rich,
Without them man is poor.

Man must make sure of owning these
Or nothing else he owns,
Poor with a thousand luxuries,
Rich with a field of stones.
For better be in cotton dressed,
A hook to hang it on,
Than know a night of rented rest,
A wanderer at dawn.

Whatever wealth a man may miss,
He's rich if his the door;
He should at least make sure of this,
For some have less with more.
Men make a crown the symbol of
A monarch's majesty,
But, if he has a roof above,
I'd make it door and key.

20 Years Ago

London, Aug. 13: Kaiser Wilhelm's legions are almost at the gates of Brusseis and a great battle is on between the invaders and the troops of Belgium, France and England.

Rome, Aug. 13: Italy has mobilized from 200,000 to 250,000 troops on the Austrian and Swiss frontiers and has summoned home her ambassadors from Paris, Berlin, St. Petersburg and London, for consultation concerning their situation.

Washington, D. C., Aug. 13: Steps were taken today by department heads to charter six vessels immediately to go to Europe to secure stranded Americans in the war zone.

Joseph Walsh, Richard Roth and Richard Hoyler, returned yeesterday from Calumet where they repreesnted Escanaba Lodge Sons of Hermann at the state convention of the order and through their influence were able to secure the next state convention for this city.

Dreamy Scanlon, of this city, hurled the Green Bay team to a 3 to 1 victory over Rockford, when the big Escanaba left hander worked in his final game for Green Bay, before reporting to the Louisville team of the American Association, to which team he was recently sold.

Grace Follo was delightfully surprised at the home of her father, Ald. Louis Follo, 233 Elm st., by a party of 22 young friends.

Mrs. E. R. Burns and sons, former residents of Escanaba but now of Nashville, Tenn., who have been visiting with friends here, have gone to Germfask where they will visit for two weeks with relatives before returning to their home.

Local horse buyers and owners have learned that an immediate jump in price of horses and mules in the United States can be expected as the result of the European war, as buyers are now arriving in this country in large numbers to purchase stock for their governments. A buyer for the English government arrived in Escanaba yesterday.

Hurrah! I love little girls.
—Jack Dempsey, informed of the birth of a daughter.

The people are hungry for good music and sick to death with the stuff they hear, the jabb and burlesque.
—Mme. Schumann-Heink.

OUR BOARDING HOUSE

By Ahern

FRECKLES AND HIS FRIENDS

By Blosser

BOOTS AND HER BUDDIES

By Martin

WASH TUBBS

By Crane

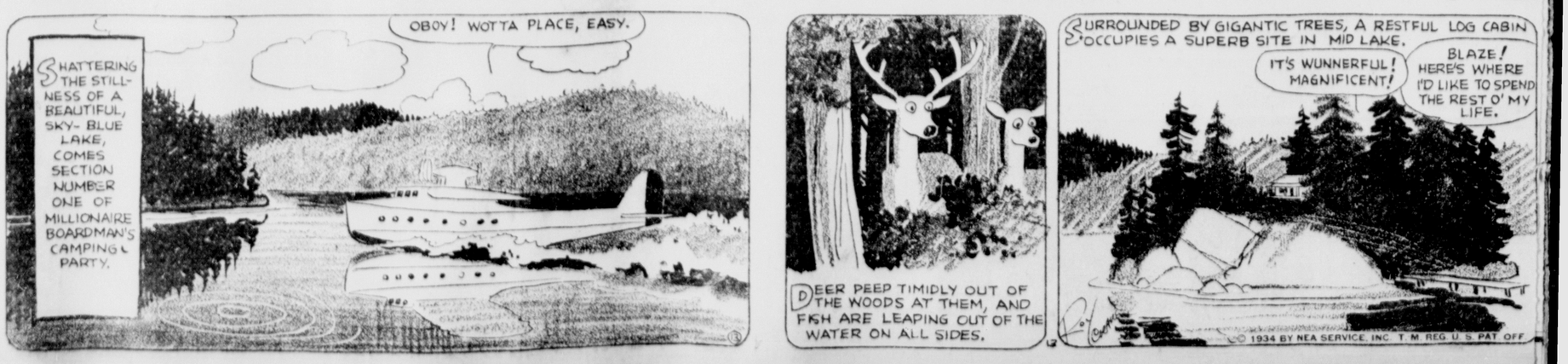

August Dog Days Force Anglers to Seek Spring Holes

August dog days and their loggy influence on fish make it tough for the angler to find any sport. Bass, trout, and all game fish have their off season, and few are the fishermen who consistently fill their creels.

There is one place in hot weather where you can find fish, however. This is around spring holes.

To locate spring holes and their cool waters, look for rich green growth along a river or stream bank that has been burned by drouth and summer heat. While all other vegetation along the stream may have been dried up, grass growing above a spring that enters the river will be green.

Sometimes there are spring holes that can be heard, but not seen. This occurs under overhanging banks. If the water seems deep under such a bank, stand absolutely still and you will be able to hear the spring water trickle into the river.

In lakes it is more difficult to detect springs. One way is to test the temperature of the water. Any decided lowering of the thermometer will indicate inflowing water.

Production in Chile's nitrate industry this year is expected to be double the output of last year.

STACK BEGINS TOUR OF U. P.

Auditor General to Talk at Marquette This Evening

Auditor General John K. Stack, Escanaba's candidate for the Democratic gubernatorial nomination, opened his upper peninsula campaign tour at the Democratic rally in Curtis Sunday afternoon with a plea for "common-sense and economy in government." During this week, he will make a swing around the peninsula, winding up his tour of the western end with an address to home folks at the Democratic picnic at Pioneer Trail park on Sunday.

A crowd, estimated at one thousand, attended the Curtis rally. Auditor General Stack, in his address, said that one-third of the farms in Michigan had been saved for their owners by his action in rushing to public delinquent tax descriptions and by the legislation providing for a 10-year moratorium.

He bitterly assailed the liquor control commission for its refusal to submit its books to an audit by his office. He also advocated the revamping of the state's liquor system so that the liquor would be sold through privately owned stores, which, he said, would result in a saving of excessive salaries. He also told of the policy of economy that he pursued in the conduct of the auditor general's office.

Stack's itinerary for the week is as follows:

Tuesday—Ishpeming and Negaunee in afternoon; Marquette city hall 7:30 p. m. (Radio talk from Marquette station WBEO at 6:45 p. m. (E. S. T.) tonight).

Wednesday—Menominee at noon; Stephenson in afternoon; Iron Mountain at St. Paul park 7:30 p. m.

Thursday—Crystal Falls at noon; Houghton city hall 7:30 p. m.

Friday—Ontonagon at noon; Bessemer and Wakefield in afternoon; Ironwood city hall 7:30 p. m.

Saturday—Iron River at noon; Stambaugh and Caspian in afternoon.

Sunday—Picnic at Escanaba.

Ostrich Cape Is Frivolous Note

Paris (AP) — A fluffy cape of curled black ostrich plumes gave a frivolous touch to a costume which one smart Parisian chose for a recent soiree. It was worn over a gown of black mousseline splashed with rose and mauve flowers, the decollette of which was edged with green leaves cut from the fabric. Black crepe de chine sandals completed the costume.

The bureau of air commerce has adopted black and Galatea orange as the colors to be used on its official airplanes. Galatea is a brownish orange shade.

OPENS U. P. TOUR

JOHN K. STACK

Auditor General John K. Stack opened his upper peninsula tour in his campaign for the Democratic gubernatorial nomination at Curtis on Sunday. He will speak at the Democratic picnic at Pioneer Trail park next Sunday.

ISABELLA NEWS

Wester-Forslund Nuptials

Isabella, Mich., Aug. 13 (Special)—A wedding of unusual interest to local people was that of Miss Agnes Wester daughter of Mr. and Mrs. John Wester, to Peter Forlund of Evanston, Ill., solemnized at Gladstone by the Rev. C. E. Olsen at 2:30 p. m. Saturday. The bride was attended by the Misses Norma Butler of Isabella and Magda Reinholtson of Escanaba, while the attendants of the groom were Roy and Herbert Wester, brothers of the bride.

The bride was attired in a floor length dress of white satin and wore a corsage of pink rosebuds, snapdragons and feverfew. Her picture hat, gloves and shoes were also white. Miss Butler wore peach taffeta while Miss Reinholtson's dress was of light blue organdy, and both wore large hats to tone with their dresses and corsages of roses, bachelor buttons and baby-breath.

At a reception held at the home of the bride's parents the bridal party and the family were served on the porch and the one hundred and twenty guests partook of the wedding dinner on the lawn. The home and tables were decorated with garden flowers. The angel-food bride cake was made by Mrs. Judith Strom, and Mrs. William Bonifas made the fruit cake.

The bridal couple leaves for Chicago Tuesday, and will visit with relatives and also enjoy the World's Fair before taking up residence in Evanston, where the groom is employed as a mason.

Out-of-town guests present at the reception were as follows: Emanuel Moberg of Seney, Mrs. Reinholtson, Berger Johnson and Miss Myrtle Johnson of Escanaba, Mrs. Anna Lowe of Chicago, Vital Hebert of Nahma, Mr. and Mrs. Arvid Nelson, Mr. and Mrs. Robert Axelson, Mr. and Mrs. Victor Carlson, Mr. and Mrs. John Bishop, Mr. and Mrs. Albert Buckman, Miss Helda Erickson, August Johnson, Ted Erickson, Albert Erickson, Clarence Pepin, Ole Widmark Herman Gran, Andrew Larson, Magnus Markland, Ole Carlson and Helmer Nelson of Gladstone.

The large number of wedding gifts included much beautiful silverware, linen, glassware, cash and a five dollar gold piece, which perhaps the bride treasures most of all. The donor was Ed. Linstrom, who earned this particular coin when working for the bride's father at the time of her birth. He vowed then to give it to her, if she should grow up, on the occasion of her marriage.

The festivities were continued through the evening at Pine Grove where a large company danced to music provided by Phil's Melody Monarchs.

Mr. and Mrs. A. E. Butler returned Saturday from a two weeks trip which included Eagle River, Wis. and Green Bay, where they were staying at the time of the president's visit.

Mr. and Mrs. Kent Ellis of East Lansing arrived here Wednesday to stay with the latter's sister, Mrs. Oliver Peterson. They will return Tuesday accompanied by their hostess who will spend a few days with them.

Mrs. Walter Butler had a pleasant surprise Sunday afternoon when she was invited to the home of her uncle, John Wester, to meet forty-two of her friends who had gathered there to offer birthday greetings. Refreshments were enjoyed on the lawn. Mrs. Butler received a purse of silver and other gifts.

ARNTZEN HOPS OFF ON TOUR

Aviator Will Advertise State Fair All Over Peninsula

Wallie Arntzen, well known Escanaba aviator, hopped yesterday on a peninsula-circling tour to advertise the Upper Peninsula State Fair, which will be held in Escanaba Aug. 20 to 25.

With his plane, equipped with a shrill siren, he will fly over every city and hamlet in the upper peninsula and will drop therefrom hundreds of handbills, inviting the public to attend this year's exposition. He will return on Saturday. Three radio stations will broadcast fair news this week from Marquette, Ironwood and Calumet.

Improvement work at the fairgrounds is proceeding at a rapid pace. The buildings have been attractively repainted in white, with green trimming. The midway, made dustless with tarvia retread macadam paving, will be one of the most colorful sights ever seen in this region. The midway, extending from the cattle barn to the exhibition building, should be an outstanding attraction, for all concessions, shows, rides and fun-making equipment will be concentrated there.

Arrangements have been completed for a high class carnival to provide the midway attractions, which will include several unique shows, a merry-go-round, two Ferris wheels, terraplane, Tilt-Awhirl, Caterpillar and other rides.

OBITUARY

The chapel of the Allo Funeral home, its reposing room banked with beautiful flower tributes, was packed to its doors Monday afternoon for the funeral services for Mrs. Elizabeth Leiper, highly respected resident of Escanaba, who passed away Saturday.

The services at which Rev. H. W. Colenso of Gladstone officiated, were held at 2:30 o'clock. During them Noble Swenson of Gladstone sang two solos, "Lead, Kindly Light," and "O Love That Wilt Not Let Me Go," Mrs. F. M. Fernstrom playing his accompaniments. Mr. Swenson also sang the Response which brought the service to a close.

Burial following the service was in Lakeview cemetery in the family lot. Pallbearers, old friends of the family, were Harry Work, William Mather, A. J. Young, A. N. Wilson, P. H. Connelly and William Fitzsimmons.

Attending the services were Mr. and Mrs. Roy MacKaye of Menominee and Conrad Eifler and daughter, Viola, of Milwaukee.

A blindfolded cat, dropped from any position, will land on its feet.

FAIR DIRECTOR

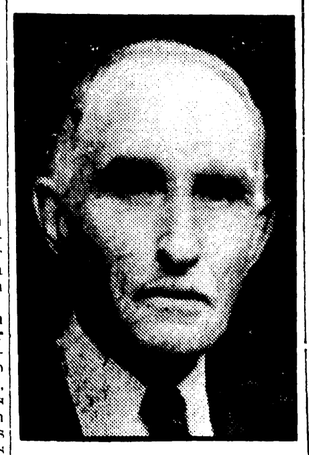

E. A. Culver of Kiva, is director of the eighth department, the Needlework Division, of the sixth annual Upper Peninsula State Fair, which opens at the fair grounds here on Monday, August 20.

Trade reports from Toronto indicate the Canadian market for American furs is showing definite signs of improvement while receipts of furs from the United Kingdom are declining.

ELKS TO STAGE ANNUAL PICNIC

Outing Will Be Held at Neco Lodge Thursday Evening

Escanaba lodge No. 364, Benevolent Protective Order of Elks, will hold its annual picnic at Neco lodge Thursday evening, beginning at 6:30 o'clock. All members are urged to attend.

Reservations should be made before Wednesday noon with Morris Baum. He reports that a large number have already signified their intentions of attending the outing.

Food and refreshments will be in charge of the old reliable caterers, Mike Walch, Herman Leisner and Mike Aley. Horseshoe pitching, baseball, cards and other activities will provide the entertainment program.

AMUSEMENTS

At the Coliseum

Ernest Tomassoni and his band will furnish the music for a dance at the Coliseum this evening. Dancing will be from 9 to one o'clock.

Geology holds it probable that there is gold in Labrador.

U. P. Optometrists Meet At Menominee

Victor K. Blomstrom of this city, and Victor Blomstrom, jr., of Gladstone were in attendance at the Northern Wisconsin and Northern Michigan Optometrists' convention held on Sunday at Menominee.

The convention meeting was held in the offices of Dr. B. J. Bates with Dr. P. Scholler, president of the State Board of Examiners, as the principal speaker.

Mrs. Blomstrom and Miss Agnes Burton, who accompanied Mr. Blomstrom to Escanaba, were entertained with other visiting ladies at the Bates summer cottage during the afternoon and evening while the convention was in session.

The boomerang was invented by the aborigines of Australia.

Sandals Made of Contrasting Shade

Paris, (AP)—Sandals in a color which contrasts with the evening frock are being worn by some of the smartest Parisians during the gala summer season. At a recent smart dinner one guest wore a gown of pearl gray roman crepe with sandals in a brilliant fuchsia, while another appeared in a frock of flesh colored velvet and sandals of turquoise blue.

One of the most novel forms of censorship in the world has been adopted by the Society Islands in the South Seas which will censor phonograph records on an elaborate scale.

Pike's Peak was named after Zebulon Pike, but it was known to white men as early as 1700, long before his birth.

Cut TYPEWRITER Bills Down

This WEEK you may place your order in for complete overhaul for only ---------- $6.50
Or a cleaning, oiling, adjustment and 1 new ribbon, for only ---------- $2.75
Or a cleaning, oiling, adjustment, 1 new ribbon and 1 new rubber roller for ---------- $4.75
All Prices Lowered on Other Office Machines
WORK GUARANTEED
Should You Need a Machine or Have One to Sell
WRITE or SEE LEE COOPER
Phone 254—803 Ludington Street Escanaba, Mich.

In Full Swing
41st Annual
August SALE
Frederick-James Furs
Today Only

As a result of early purchases, prices in this sale are radically below the present market.

Frederick - James quality and expert styling make these coats most unusual values at the August Sale prices.

A SMALL DEPOSIT WILL HOLD YOUR SELECTION. MONTHLY PAYMENTS MAY BE ARRANGED

Today Last Day
August 14th At
Fillion's
Escanaba, Mich.
1893—41 YEARS OF FUR SERVICE—1934

COLISEUM
Dance Tonight
Music By
TOMASSONI
AND HIS BAND
Dancing 9 to 1
Adm.: Men 25c Ladies 15c
FRIDAY—WALLY BEAU

The Only "BREW-DATED" BEER

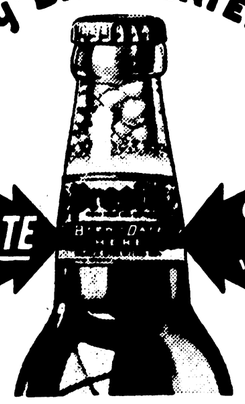

The Brew-Date on every bottle

Guarantee of long "AGEING"

ONLY when the rich flavor and satisfying strength of Blatz Old Heidelberg Beer have been *fully developed by TIME* — is this beer bottled. Then the *Brew-Date* is shown on every bottle as the *definite guarantee* of its actual age.

Unaged beer may cost a bit less — but you'd miss the full-bodied strength, rich flavor and mellow smoothness you're sure of getting in Blatz Old Heidelberg "*Brew-Dated*" Beer.

BLATZ BREWING CO.
Established 1851 MILWAUKEE

DISTRIBUTED BY
Blatz Brewing Company
Iron Mountain Branch
109-11 E. Hughitt St. Iron Mountain, Mich.
© 1934, Blatz BD 3434

Blatz Old Heidelberg Brew-Dated BEER

IRON FIREMAN
AUTOMATIC COAL FIRING
is the most heating money can buy. For homes and for boilers up to 250 h. p.

Radio Electric Shop
1009 Ludington St. Phone 97
Escanaba

Cloverland Milling & Supply Co.
Gladstone

"G-3" gives Century of Progress its Tire Sensation!

Over the ramp—three wheels in air! Day after day—many times a day—Goodyear "G-3" tires have to stand such punishment. But with patented Goodyear Supertwist Cord in every ply, they come up smiling.

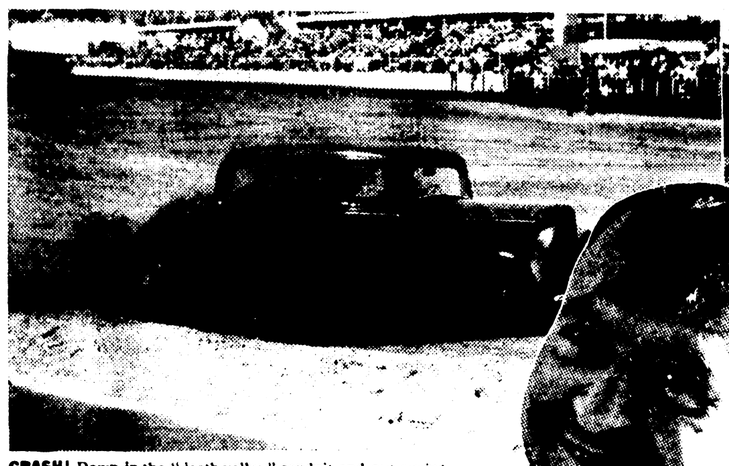

CRASH! Down in the "death valley" sandpit and out again!

You can't take chances on side slips at a time like this. Barney Oldfield taking a curve at a 45° angle.

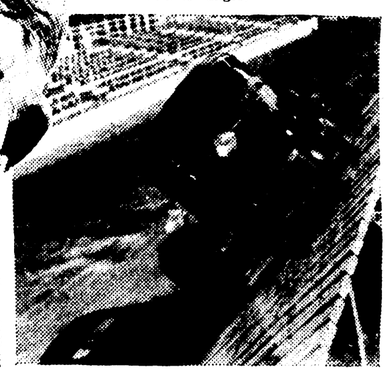

Barney Oldfield Puts New Goodyears Through Terrific tests — in Spectacular Exhibitions at Chicago

MAYBE you've seen it—the smashing whirlwind of daredevil feats — the highspeed curves — the clouds of dirt — the plunging, bounding dash over chuckholes — the grind of brakes—as Barney Oldfield puts on his show in Chicago.

If you have — you don't need to be told that America's most famous racing driver can't afford to take chances on tires. Read his letter. It tells the story! It tells you why the famous Goodyear "G-3" is chosen to stand up under this punishment—just as it stood up *and kept on standing up* on the day and night grind of the Goodyear test fleet—to prove that it gives *43% longer non-skid mileage!* No wonder it is the biggest tire sensation in years—and the world's largest-selling tire today. With all its extra miles of safety — *it costs no more to buy!*

BARNEY OLDFIELD
BEVERLY HILLS, CALIFORNIA

Mr. P. W. Litchfield, President
The Goodyear Tire & Rubber Co.
Akron, Ohio

August 1, 1934

Dear Mr. Litchfield:

You know that I know tires...I have to know tires...my life depends upon them.

At no time during my 32 years of professional driving have I made such extreme demands upon tires as I now make, continuously, at the Chrysler sand pits and test track on the Century of Progress grounds in Chicago.

The track is one-fourth mile long. Its surface is highly abrasive and its turns are unusually severe.

Unless my tires grip doggedly . . . unless they are so rugged of carcass as to withstand terrific friction heat and pile driver blows . . . my daily exhibitions would be impossible.

And that's why I am exclusively using the famous Goodyear G3 All-Weathers.

Since the very beginning of automobile racing, no tires have been called upon to withstand such extreme punishment. But those G3's can take it . . . not a tire failure so far this season!

And they're strictly stock tires...exactly the same tires the general public buys from Goodyear dealers...whereas tires used in races such as the Memorial Day 500 mile classic and similar events are especially constructed and not sold to or suitable for the general motoring public.

I sincerely congratulate Goodyear upon having developed this really sensational new tire.

You know me,
Barney Oldfield
Barney Oldfield

P.S. Naturally I have equipped the cars driven by Mrs. Oldfield and Betty, my daughter, with G3's.

GOODYEAR

NORTHERN MOTOR CO. *ESCANABA*
H. J. NORTON *GLADSTONE*
Authorized Ford Dealers

August Dog Days Force Anglers to Seek Spring Holes

August dog days and their loggy influence on fish make it tough for the angler to find any sport. Bass, trout, and all game fish have their off season, and few are the fishermen who consistently fill their creels.

There is one place in hot weather where you can find fish, however. This is around spring holes.

To locate spring holes and their cool waters, look for rich green growth along a river or stream bank that has been burned by drouth and summer heat. While all other vegetation along the stream may have been dried up, grass growing above a spring that enters the river will be green.

Sometimes there are spring holes that can be heard, but not seen. This occurs under overhanging banks. If the water seems deep under such a bank, stand absolutely still and you will be able to hear the spring water trickle into the river.

In lakes it is more difficult to detect springs. One way is to test the temperature of the water. Any decided lowering of the thermometer will indicate inflowing water.

Production in Chile's nitrate industry this year is expected to be double the output of last year.

In Full Swing

41st Annual

August SALE

Frederick-James Furs

Today Only

As a result of early purchases, prices in this sale are radically below the present market.

Frederick - James quality and expert styling make these coats most unusual values at the August Sale prices.

A SMALL DEPOSIT WILL HOLD YOUR SELECTION. MONTHLY PAYMENTS MAY BE ARRANGED

Today Last Day

August 14th At

Fillion's

Escanaba, Mich.

1893—41 YEARS OF FUR SERVICE—1934

STACK BEGINS TOUR OF U. P.

Auditor General to Talk at Marquette This Evening

Auditor General John K. Stack, Escanaba's candidate for the Democratic gubernatorial nomination, opened his upper peninsula campaign tour at the Democratic rally in Curtis Sunday afternoon with a plea for "common-sense and economy in government." During this week, he will make a swing around the peninsula, winding up his tour of the western end with an address to home folks at the Democratic picnic at Pioneer Trail park on Sunday.

A crowd, estimated at one thousand, attended the Curtis rally. Auditor General Stack, in his address, said that one-third of the farms in Michigan had been saved for their owners by his action in rushing to public delinquent tax descriptions and by the legislation providing for a 10-year moratorium.

He bitterly assailed the liquor control commission for its refusal to submit its books to an audit by his office. He also advocated the revamping of the state's liquor system so that the liquor would be sold through privately owned stores, which, he said, would result in a saving of excessive salaries. He also told of the policy of economy that he pursued in the conduct of the auditor general's office.

Stack's itinerary for the week is as follows:

Tuesday—Ishpeming and Negaunee in afternoon; Marquette city hall 7:30 p. m. (Radio talk from Marquette station WBEO at 6:45 p. m. (E. S. T.) tonight).

Wednesday—Menominee at noon; Stephenson in afternoon; Iron Mountain at St. Paul park 7:30 p. m.

Thursday—Crystal Falls at noon; Houghton city hall 7:30 p. m.

Friday—Ontonagon at noon; Bessemer and Wakefield in afternoon; Ironwood city hall 7:30 p. m.

Saturday—Iron River at noon; Stambaugh and Caspian in afternoon.

Sunday—Picnic at Escanaba.

Ostrich Cape Is Frivolous Note

Paris (AP) — A fluffy cape of curled black ostrich plumes gave a frivolous touch to a costume which one smart Parisian chose for a recent soiree. It was worn over a gown of black mousseline splashed with rose and mauve flowers, the decollette of which was edged with green leaves cut from the fabric. Black crepe de chine sandals completed the costume.

The bureau of air commerce has adopted black and Galatea orange as the colors to be used on its official airplanes. Galatea is a brownish orange shade.

COLISEUM

Dance Tonight

Music By

TOMASSONI

AND HIS BAND

Dancing 9 to 1

Adm.: Men 25c Ladies 15c

FRIDAY—WALLY BEAU

OPENS U. P. TOUR

JOHN K. STACK

Auditor General John K. Stack opened his upper peninsula tour in his campaign for the Democratic gubernatorial nomination at Curtis on Sunday. He will speak at the Democratic picnic at Pioneer Trail park next Sunday.

ISABELLA NEWS

Wester-Forslund Nuptials

Isabella, Mich., Aug. 13 (Special)—A wedding of unusual interest to local people was that of Miss Agnes Wester daughter of Mr. and Mrs. John Wester, to Peter Forlund of Evanston, Ill., solemnized at Gladstone by the Rev. C. E. Olsen at 2:30 p. m. Saturday. The bride was attended by the Misses Norma Butler of Isabella and Magda Reinholtson of Escanaba, while the attendants of the groom were Roy and Herbert Wester, brothers of the bride.

The bride was attired in a floor length dress of white satin and wore a corsage of pink rosebuds, snapdragons and feverfew. Her picture hat, gloves and shoes were also white. Miss Butler wore peach taffeta while Miss Reinholtson's dress was of light blue organdy, and both wore large hats to tone with their dresses and corsages of roses, bachelor buttons and baby-breath.

At a reception held at the home of the bride's parents the bridal party and the family were served on the porch and the one hundred and twenty guests partook of the wedding dinner on the lawn. The home and tables were decorated with garden flowers. The angel-food bride cake was made by Mrs. Judith Strom, and Mrs. William Bonifas made the fruit cake.

The bridal couple leaves for Chicago Tuesday, and will visit with relatives and also enjoy the World's Fair before taking up residence in Evanston, where the groom is employed as a mason.

Out-of-town guests present at the reception were as follows: Emanuel Moberg of Seney, Mrs. Reinholtson, Berger Johnson and Miss Myrtle Johnson of Escanaba, Mrs. Anna Lowe of Chicago, Vital Hebert of Nahma, Mr. and Mrs. Arvid Nelson, Mr. and Mrs. Robert Axelson, Mr. and Mrs. Victor Carlson, Mr. and Mrs. John Bishop, Mr. and Mrs. Albert Buckman, Miss Helda Erickson, August Johnson, Ted Erickson, Albert Erickson, Clarence Pepin, Ole Widmark Herman Gran, Andrew Larson, Magnus Markland, Ole Carlson and Helmer Nelson of Gladstone.

The large number of wedding gifts included much beautiful silverware, linen, glassware, cash and a five dollar gold piece, which perhaps the bride treasures most of all. The donor was Ed. Linstrom, who earned this particular coin when working for the bride's father at the time of her birth. He vowed then to give it to her, if she should grow up, on the occasion of her marriage.

The festivities were continued through the evening at Pine Grove where a large company danced to music provided by Phil's Melody Monarchs.

Mr. and Mrs. A. E. Butler returned Saturday from a two weeks trip which included Eagle River, Wis. and Green Bay, where they were staying at the time of the president's visit.

Mr. and Mrs. Kent Ellis of East Lansing arrived here Wednesday to stay with the latter's sister, Mrs. Oliver Peterson. They will return Tuesday accompanied by their hostess who will spend a few days with them.

Mrs. Walter Butler had a pleasant surprise Sunday afternoon when she was invited to the home of her uncle, John Wester, to meet forty-two of her friends who had gathered there to offer birthday greetings. Refreshments were enjoyed on the lawn. Mrs. Butler received a purse of silver and other gifts.

ARNTZEN HOPS OFF ON TOUR

Aviator Will Advertise State Fair All Over Peninsula

Wallie Arntzen, well known Escanaba aviator, hopped yesterday on a peninsula-circling tour to advertise the Upper Peninsula State Fair, which will be held in Escanaba Aug. 20 to 25.

With his plane, equipped with a shrill siren, he will fly over every city and hamlet in the upper peninsula and will drop therefrom hundreds of handbills, inviting the public to attend this year's exposition. He will return on Saturday. Three radio stations will broadcast fair news this week from Marquette, Ironwood and Calumet.

Improvement work at the fairgrounds is proceeding at a rapid pace. The buildings have been attractively repainted in white, with green trimming. The midway, made dustless with tarvia retread macadam paving, will be one of the most colorful sights ever seen in this region. The midway, extending from the cattle barn to the exhibition building, should be an outstanding attraction, for all concessions, shows, rides and fun-making equipment will be concentrated there.

Arrangements have been completed for a high class carnival to provide the midway attractions, which will include several unique shows, a merry-go-round, two Ferris wheels, terraplane, Tilt-Awhirl, Caterpillar and other rides.

OBITUARY

The chapel of the Allo Funeral home, its reposing room banked with beautiful flower tributes, was packed to its doors Monday afternoon for the funeral services for Mrs. Elizabeth Leiper, highly respected resident of Escanaba, who passed away Saturday.

The services at which Rev. H. W. Colenso of Gladstone officiated, were held at 2:30 o'clock. During them Noble Swenson of Gladstone sang two solos, "Lead, Kindly Light," and "O Love That Wilt Not Let Me Go," Mrs. F. M. Fernstrom playing his accompaniments. Mr. Swenson also sang the Response which brought the service to a close.

Burial following the service was in Lakeview cemetery in the family lot. Pallbearers, old friends of the family, were Harry Work, William Mather, A. J. Young, A. N. Wilson, P. H. Connelly and William Fitzsimmons.

Attending the services were Mr. and Mrs. Roy MacKaye of Menominee and Conrad Eifler and daughter, Viola, of Milwaukee.

A blindfolded cat, dropped from any position, will land on its feet.

FAIR DIRECTOR

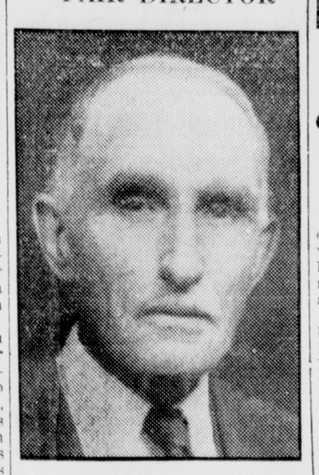

E. A. Culver of Kiva, is director of the eighth department, the Needlework Division, of the sixth annual Upper Peninsula State Fair, which opens at the fair grounds here on Monday, August 20.

Trade reports from Toronto indicate the Canadian market for American furs is showing definite signs of improvement while receipts of furs from the United Kingdom are declining.

ELKS TO STAGE ANNUAL PICNIC

Outing Will Be Held at Neco Lodge Thursday Evening

Escanaba lodge No. 364, Benevolent Protective Order of Elks, will hold its annual picnic at Neco lodge Thursday evening, beginning at 6:30 o'clock. All members are urged to attend.

Reservations should be made before Wednesday noon with Morris Baum. He reports that a large number have already signified their intentions of attending the outing.

Food and refreshments will be in charge of the old reliable caterers, Mike Walch, Herman Leisner and Mike Aley. Horseshoe pitching, baseball, cards and other activities will provide the entertainment program.

AMUSEMENTS

At the Coliseum

Ernest Tomassoni and his band will furnish the music for a dance at the Coliseum this evening. Dancing will be from 9 to one o'clock.

Geology holds it probable that there is gold in Labrador.

U. P. Optometrists Meet At Menominee

Victor K. Blomstrom of this city, and Victor Blomstrom, jr., of Gladstone were in attendance at the Northern Wisconsin and Northern Michigan Optometrists' convention held on Sunday at Menominee.

The convention meeting was held in the offices of Dr. B. J. Bates with Dr. P. Scholler, president of the State Board of Examiners, as the principal speaker.

Mrs. Blomstrom and Miss Agnes Burton, who accompanied Mr. Blomstrom to Escanaba, were entertained with other visiting ladies at the Bates summer cottage during the afternoon and evening while the convention was in session.

The boomerang was invented by the aborigines of Australia.

Sandals Made of Contrasting Shade

Paris, (AP)—Sandals in a color which contrasts with the evening frock are being worn by some of the smartest Parisians during the gala summer season. At a recent smart dinner one guest wore a gown of pearl gray roman crepe with sandals in a brilliant fuchsia, while another appeared in a frock of flesh colored velvet and sandals of turquoise blue.

One of the most novel forms of censorship in the world has been adopted by the Society Islands in the South Seas which will censor phonograph records on an elaborate scale.

Pike's Peak was named after Zebulon Pike, but it was known to white men as early as 1700, long before his birth.

Cut TYPEWRITER Bills Down

This WEEK you may place your order in for complete overhaul for only ---------- $6.50

Or a cleaning, oiling, adjustment and 1 new ribbon, for only ---------- $2.75

Or a cleaning, oiling, adjustment, 1 new ribbon and 1 new rubber roller for ---------- $4.75

All Prices Lowered on Other Office Machines

WORK GUARANTEED

Should You Need a Machine or Have One to Sell

WRITE or SEE LEE COOPER

Phone 254—803 Ludington Street Escanaba, Mich.

The Only "BREW-DATED" BEER

The Brew-Date on every bottle

Guarantee of long "AGEING"

ONLY when the rich flavor and satisfying strength of Blatz Old Heidelberg Beer have been *fully developed by TIME* — is this beer bottled. Then the *Brew-Date* is shown on every bottle as the *definite guarantee* of its actual age.

Unaged beer may cost a bit less — but you'd miss the full-bodied strength, rich flavor and mellow smoothness you're sure of getting in Blatz Old Heidelberg "*Brew-Dated*" Beer.

BLATZ BREWING CO.
Established 1851 MILWAUKEE

DISTRIBUTED BY
Blatz Brewing Company
Iron Mountain Branch
109-11 E. Hughitt St. Iron Mountain, Mich.

© 1934, Blatz ED 3424

Blatz MILWAUKEE Old Heidelberg Brew-Dated BEER

IRON FIREMAN

AUTOMATIC COAL FIRING

is the finest heating money can buy. For homes and for boilers up to 250 h. p.

Radio Electric Shop

1009 Ludington St. Phone 97

Escanaba

Cloverland Milling & Supply Co.

Gladstone

"G-3" gives Century of Progress its Tire Sensation!

Over the ramp—three wheels in air! Day after day—many times a day—Goodyear "G-3" tires have to stand such punishment. But with patented Goodyear Supertwist Cord in every ply, they come up smiling.

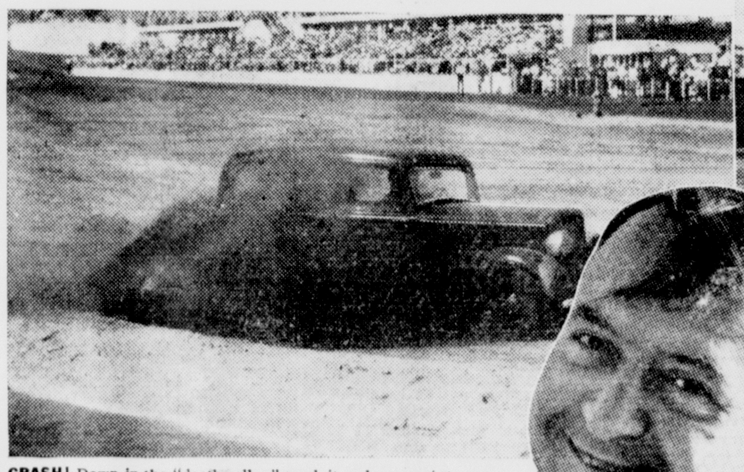

CRASH! Down in the "death valley" sandpit and out again!

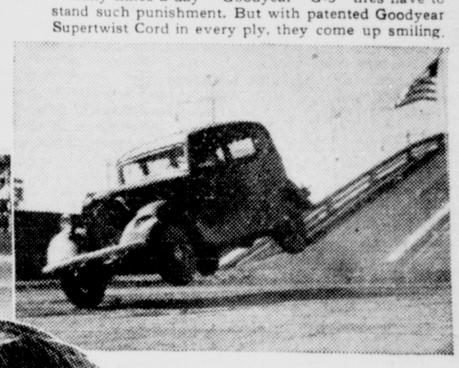

You can't take chances on side slips at a time like this. Barney Oldfield taking a curve at a 45° angle.

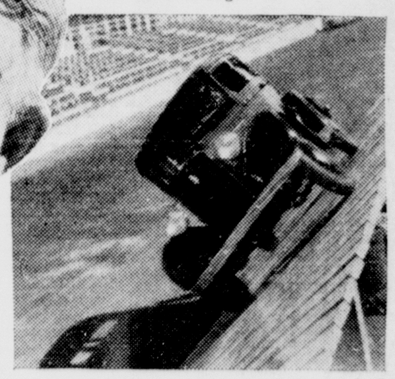

Barney Oldfield Puts New Goodyears Through Terrific tests — in Spectacular Exhibitions at Chicago

MAYBE you've seen it—the smashing whirlwind of daredevil feats — the highspeed curves — the clouds of dirt — the plunging, bounding dash over chuckholes — the grind of brakes—as Barney Oldfield puts on his show in Chicago.

If you have — you don't need to be told that America's most famous racing driver can't afford to take chances on tires. Read his letter. It tells the story! It tells you why the famous Goodyear "G-3" is chosen to stand up under this punishment—just as it stood up *and kept on standing up* on the day and night grind of the Goodyear test fleet—to prove that it gives *43% longer non-skid mileage!* No wonder it is the biggest tire sensation in years—and the world's largest-selling tire today. With all its extra miles of safety — *it costs no more to buy!*

BARNEY OLDFIELD
BEVERLY HILLS, CALIFORNIA

Mr. P. W. Litchfield, President
The Goodyear Tire & Rubber Co.
Akron, Ohio

August 1, 1934

Dear Mr. Litchfield:

You know that I know tires...I have to know tires...my life depends upon them.

At no time during my 32 years of professional driving have I made such extreme demands upon tires as I now make, continuously, at the Chrysler sand pits and test track on the Century of Progress grounds in Chicago.

The track is one-fourth mile long. Its surface is highly abrasive and its turns are unusually severe.

Unless my tires grip doggedly ... unless they are so rugged of carcass as to withstand terrific friction heat and pile driver blows ... my daily exhibitions would be impossible.

And that's why I am exclusively using the famous Goodyear G3 All-Weathers.

Since the very beginning of automobile racing, no tires have been called upon to withstand such extreme punishment. But those G3's can take it . . . not a tire failure so far this season!

And they're strictly stock tires...exactly the same tires the general public buys from Goodyear dealers...whereas tires used in races such as the Memorial Day 500 mile classic and similar events are especially constructed and not sold to or suitable for the general motoring public.

I sincerely congratulate Goodyear upon having developed this really sensational new tire.

You know me,
Barney Oldfield
Barney Oldfield

P.S. Naturally I have equipped the cars driven by Mrs. Oldfield and Betty, my daughter, with G3's.

GOODYEAR

NORTHERN MOTOR CO. *ESCANABA*

H. J. NORTON *GLADSTONE*

Authorized Ford Dealers

PERSONALS — CLUB— FEATURES—

WOMAN'S PAGE

FASHIONS— ACTIVITIES— SOCIETY

AMY BOLGER, Editor, Phone 692

Social Club

Post Auxiliary

The Auxiliary to Cloverland Post, American Legion, will hold a regular meeting for election of officers and delegates to the state convention in Traverse City September 13-15, this evening at Grenier's hall.

The meeting will begin promptly at 7:45 o'clock and bridge and five hundred will be played and refreshments served after the business session.

Mrs. Elmer St Martin is chairman of the evening's committee, on which are Mesdames, Joseph McGillis, Mary Brown, James Degnan, Rudolph Erickson, George McGilligan, J. A. Pillotte, William Leach, P. N. Halgren and Henry Buchholtz.

* * *

Past Noble Grands

The Past Noble Grands club of Phoebe Rebekah lodge will meet this evening at the home of Mrs. Emil Erickson, 1228 Sheridan road. Mrs. Erickson and Mrs. Silas McMartin are the hostesses.

* * *

Tommy's Birthday

Tommy Beggs, son of Mr. and Mrs. Stanley Beggs, who was five years old Sunday, was host to a group of his playmates at an afternoon party arranged in observance of the day and on the grounds of the Beggs residence.

The youngsters enjoyed games and a birthday supper served out-of-doors. A large birthday cake and a miniature Maypole were the central notes of the table decorations.

Tommy who was presented with a number of fine gifts had as his guests Stevie Beggs, Betty Fillion, Betty Syiland, Joan Sullivan, Jimmie and Vickie Davidson, Chuckie Olson, John Heiden, Mark O'Connell, Billy Heric, Freddie Pierce and Leland Groop.

Ruth Pierson and Betty and Gayle Kelly assisted with arranged for the party.

The parrotfish, with a beak resembling its namesake, lives on algae, tiny water plants, which it gnaws off coral formations.

Fall Fabrics Attractive In Blouse Fashions

BY MARIAN MARTIN

PATTERNS 9092 AND 9093

Blouses are high in favor this season, and the fall fabrics are exactly suited to this phase of fashion. Take the waistcoat blouse, pattern 9093. Nothing in the world could be smarter than this design made of either surah or taffeta. Imagine it in malacca brown with a beige skirt and topcoat. The buttons could be imitation tortoise shell if you want them to be especially stunning. Pattern 9092 is a softer type of blouse which might be worn with wool, velvet or velveteen skirt.

Pattern 9092 may be ordered only in sizes 14, 16, 18, 20, 32, 34, 36, 38, 40, 42 and 44. Size 16 requires 1 7-8 yards 39 inch fabric.

Pattern 9092 may be ordered only in sizes 14, 16, 18, 20, 32, 34, 36, 38 and 40. Size 16 requires 2 1-8 yards 39 inch fabric.

Send **FIFTEEN CENTS** in coins or stamps (coins preferred) for **EACH MARIAN MARTIN** pattern. Be sure to write plainly your **NAME, ADDRESS**, the **STYLE NUMBER** and **SIZE** of each pattern.

A beautiful, complete collection of Summer Clothes is shown in the **NEW SUMMER EDITION of the MARIAN MARTIN PATTERN BOOK**. This book will help you plan a stunning vacation wardrobe. Clever beach ensembles, charming costumes for the gardener, style suggestions for the Summer bride and her attendants and sun suits for children are among the special features. **SEND FOR YOUR COPY TODAY. PRICE OF BOOK, FIFTEEN CENTS. BOOK AND PATTERN TOGETHER, TWENTY-FIVE CENTS.**

Send your order to Escanaba Daily Press Pattern Department, 232 W. 18th St., New [illegible]

Women Need More Nerve Says Leader

ELIZABETH CHRISTMAN

Washington, D. C. — If women weren't so modest, individually and in the group, Elizabeth Christman's job as secretary-treasurer and general protestor of injustice for the National Women's Trade Union League of America would be a far, far easier one.

At least so she thinks. And she's probably right for she's had a shrewdly investigative eye upon the doings of women in industry for more than twenty years.

"One goal that we've definitely set ourselves is to get women to ostracize that obnoxious creature, 'Idle Cline' at industrial meetings," Miss Christman declared, laughing a little but pretty deadly serious, too. "You know how, when somebody is offered the chairmanship of a committee, he or she must either accept or say 'I decline.'"

Asks Only Just Recognition for Sex

"Well, I noticed long ago that men seldom decline. The 'I declines' are usually voiced by women afraid they can't do the job. In fact, ever since we began to creep into the industries and professions, we've taken it for granted that to get the same credit, we must do any job better than a man would do it.

"That's all nonsense. I don't ask adulation and hurrahs for my sex, but I do want just recognition of their services. And if you look about here in Washington you are likely to find some intelligent but self-effacing woman secretary or assistant behind every man who is doing his work exceptionally well.

"It's all right for her to be there, but not all right for her to be self-effacing!"

Since the NRA code hearings began, Miss Christman's life has been just one wage differential protest after another on behalf of the five and a half million women in industry, many of whom are unorganized and without other champion than the Women's Trade Union League. The League has its thirteenth birthday this year and its energetic secretary-treasurer can't think of a more joyous way to celebrate than by getting rid of at least a few of the invidious industrial sex discriminations.

Sees Benefit From The NRA Hearings

Sometimes the protests have been successful, but between 25 and 30 per cent of codes approved so far make the minimum wage for women less than that for men.

"Often great numbers of women are involved," Miss Christman explains. "For instance, the code for electrical appliances which we recently protested applies to 284,000 women."

But while she wishes that some things had turned out differently this special pleader for women believes that when the smoke of battle has cleared away, the NRA hearings will be found to have done fine things for labor and for women, too.

"Preparation for the hearings ha[s] given employers and employes an [illegible] chance to sit down together and discuss their problems [illegible] while the [illegible] how [illegible] made [illegible] possible [illegible] to speak from their [illegible] about the [illegible] were wrong," she [illegible].

"One of the difficulties for labor hitherto had always been that [illegible] were neglected until they grew into bigger ones. Then you got real trouble that sometimes seemed hopeless to clear up.

"Some day, a [illegible] of industrial information will be available from analysis of these exhaustive code hearings."

Asserted Individuality In Chicago Factory

Miss Christman's experience with labor has not been merely that of the mediator and organizer. She worked for fifteen years in a Chicago glove factory, an anonymous cog in the great industry, known only by a number.

"The birth of my individuality was probably the day I rebelled when one of the men yelled 'Come here Twenty-three,'" she relates, thoughtfully.

"I was sick all the rest of the day because of my [illegible] but from that moment of speaking out I began to view my work from a less personal angle, and almost before I knew it I was heart and soul in the trade union movement."

It was when she was chairman of the grievance committee of a plant in which [illegible] women worked that Miss Christman learned to separate real grievances from imaginary ones and she has been doing it ever since she has been secretary-treasurer of the Trade Union League since 1922.

Personal News

Victor Powers is at the Gladstone office of the Daily Press this week substituting for Tom Bolger, who with Mrs. Bolger and their daughter, Patsy, is vacationing at Harrison Beach, Indian Lake.

Guy W. Traverse of Hancock, Mich., formerly of this city, is spending a week's vacation with friends here.

Mrs. Laura Johnson left Sunday evening for her home in Chicago following a visit here with her aunts, Mrs. Victor F. Fish, 331 South Ninth street, and Mrs. J. B. Wilkinson, 612 South Eighth street.

Miss Vernette Panzson spent the week end in Iron Mountain visiting with relatives and friends.

Mrs. Archie LaBranche, with Mr. and Mrs. Russell LaBranche, daughter and son, former residents of Escanaba who have been visiting here with relatives and friends, will leave on Thursday for their home, at Flint.

Mr. and Mrs. Alfred D. LaBranche and daughter, Rosemary, and Robert Finley, have returned from a vacation visit as guests of Mr. and Mrs. Norman J. Dobson of Marquette at their summer home at Middle Island Point. Mrs. LaBranche, who was Marion Finley, and Mrs. Dobson, the former Geraldine Finley of this city, are sisters.

Mrs. A. K. Sutton of Charlotte, N. C., is a guest of Mr. and Mrs. A. J. Geartts at their home, 304 South Eighth street.

Miss Mildred Hanson of Norway and Sault Ste. Marie, Mich., and Mrs. Ora Koch, of Howell, Mich., who was Margaret Hanson before her marriage, visited with friends here Monday. Both are former residents of Escanaba.

The twin sons of the Norman J. Dobsons of Marquette, Bobby and Dick, are arriving here today to spend a week with Mr. and Mrs. R. R. Finley, 814 Third avenue south Mrs. Dobson's parents.

Miss Mary Jeanette Blomstrom, who has been the guest of Dr. and Mrs. B. J. Bates of Menominee for the past week, returned to Escanaba Sunday evening, in company with Mr. and Mrs. V. K. Blomstrom.

Miss Juanita Heim and her brother, Woodrow, have returned to their home in Sacramento, Calif., following a five weeks' visit with their uncle and aunt, Mr. and Mrs. John Heim of Bark River.

John Pellow of Negaunee is visiting here at the home of Mr. and Mrs. J. P. Norton.

Mr. and Mrs. Arthur F. Westby, 1415 Fifth avenue south, returned Sunday night from a vacation motor trip during which they spent some time at Marion Lake, and visited in Neenah and Menasha, Wis. They were accompanied on their return to Escanaba by Mr. Westby's father, A. Westby, his brother, Fred, and Miss Edith Schnaller, of Neenah, who are guests this week at the Westby home.

Miss Janet Matthews arrived Sunday morning from New York City for a visit of several days with her parents, Attorney and Mrs. S. M. Matthews, 326 South Sixth street.

Mr. and Mrs. Ralph Brotherton and children of Harbor Beach arrived Sunday to visit at the home of Mr. Brotherton's parents, Mr and Mrs. D. A. Brotherton, 1612 First avenue south.

Miss Gertrude Soper left Monday night for Detroit where she will attend the ceremonies Thursday evening at which her brother, Rev. Fr. Soper, O. F. M., will make his solemn profession.

Mr and Mrs Ray O Olson, 203 South Fourteenth street have as their guests Mrs. G. S. Robertson of Flint, Mr Olson's sister, and Miss Grace Mitchell of Detroit.

Miss Marjorie Kessler 317 South Thirteenth street left Monday evening for Flint where she will visit with relatives.

Misses Helen Fillion and Teckla Pinozek have returned from Big Rapids, Mich., where they attended the summer session at Ferris Institute.

Beauty Talks Opening At The Fair Store Today

The women of Escanaba have the opportunity of learning cosmetic secrets of the Hollywood screen stars beginning today.

Through arrangements with Max Factor, Hollywood's make-up genius the Fair store [illegible] Miss Lally Gatchell, beauty [illegible] to Escanaba. Miss Gatchell will give a series of interesting lectures showing how the fundamental rules of art applied in make-up are the means of adding charm to many a film favorite.

Unusual Interest In Needlework at U. P. State Fair

A department of the sixth annual Upper Peninsula State Fair which opens August 20, of particular interest to women is the needle work department of which E. A. Culver of Kiva, is director; Mrs. Dan Dewey, superintendent; and Mrs. W. J. McGraw, Mrs. Frank Shepeck and Mrs. Hattie Herle, assistant superintendents.

The superintendents of this department will be on the grounds to receive articles beginning Saturday morning. Entries will close Monday morning at 9 o'clock and all articles must be delivered before 10 o'clock that morning to be exhibited.

The usual regulations will govern the department.

The exhibit groups include crocheted work, under which is listed filet, roman filet, and miscellaneous work; knitted work which includes knitted lace and knitted articles; tatting, cut work, drawn work, embroidery and fancy stitches, under which come household articles and home decorations, infants' and children's wear, hand tapestries and needle points and hemstitching; machine sewing and household furnishings, this last group including rugs, bedding and a miscellaneous group.

Births

Mr. and Mrs. Carl Person of Rapid River are the parents of a daughter, born Saturday, August 11, at St. Francis hospital.

A son was born on Sunday at St. Francis hospital to Mr. and Mrs. Stephen Buckley, 1505 Washington avenue.

Mr. and Mrs. Sidney Kleiber of Rock are the parents of a daughter, born at St. Francis hospital Sunday, August 12.

A daughter, Betty Jane, weighing nine pounds, was born August 6 to Mr and Mrs. Joseph LaValley, 1403 North Eighteenth street.

Mr. and Mrs. William Ackerley of Turin are the parents of a son, born Monday at St. Francis hospital.

Church Events

Rapid River League

The Luther League of Bethany Lutheran church will meet Wednesday evening in the church parish hall. A social hour will follow the program. Miss Signe Brannstrom of Madison, Wis., who is visiting at her home, will be hostess. The meeting begins at 8 o'clock.

Fashion Shows Exhibit Formal Afternoon Wear

BY BARBARA BEAUFORT
Associated Press Fashion Editor

Paris (AP) Fashionables will be "dressing up" again o' afternoons if midseason fashion shows write the rules.

Some of the newest "after five o'clock clothes," though simple in silhouette to match the modern woman's demands, are as formal in effect as the clothes worn in the days when Edward VII, as Prince of Wales, was the playboy of Paris.

Others are inspired by the orient, combining mandarin coats and big coolie hats, while a third group, built of taffeta or checked surah, comes out in crisp models stamped "strictly 1934."

Big Hats Worn

Big hats ranging all the way from the Japanese jinrickshaw man's hat to designs recalling the "merry widow" of the nineties are worn with more than half the latest afternoon clothes.

These new wide-brimmed chapeaux are as "streamline" as the 1934 motors however, for few flowers or trims clutter up their design.

Molyneux makes a model of black marocain with a lacquered black tulle triple tiered cape and frills rippling down the side, and tops it with a wide black hat which brings memories of 30 years ago.

Again he designs a three quarter length coat and frock of Chinese red crepe splashed with flesh pink dots and adds a sash girdle of flesh organdy and a red straw chapeau with a peaked crown like a Japanese jinrickshaw man's hat.

Checks and Stripes

Paton likes checked or striped surahs for his afternoon clothes. He fashions a [illegible] k of black and white checked surah on the bias, tops it with [illegible] quarter coat lined [illegible] check and adds a wide [illegible] white straw hat with a [illegible].

[illegible] are colorful [illegible] crepes [illegible] with loose [illegible] length [illegible] the same [illegible].

Light [illegible] afternoon frocks are [illegible] designers [illegible] are [illegible] tints [illegible] putty, and [illegible] cinnamon pink [illegible] leading designers.

[illegible] by a [illegible] cape [illegible] quilted [illegible] k suede [illegible] accented [illegible] hat are [illegible] used [illegible].

[illegible] are cut on slender [illegible] short or five-eighth-length sleeves, fairly high necklines and skirts from six to eight inches from the floor. Sash girdles of the same fabric or of organdy, polka-dotted foulard or chiffon are worn with many.

Luscious Raspberry Milk Sherbet

Raspberry sherbert, made from an easy sweetened condensed milk recipe, piled in a serving dish inside a wall of lady fingers and garnished with fresh, ripe berries.

One perfectly grand thing this phenomenally hot weather has done for us housewives—it's brought out a rush of new time-saving, inexpensive recipes for hot weather desserts.

While I can't exactly say that raspberry milk sherbet, one of my own pet discoveries, was worth going through the hot days to get, it still mitigated a number of them. This sherbet is simple enough to serve every few days to the family and yet is dressy enough no matter who drops in.

Condensed Milk Used

It's done a new way in your mechanical refrigerator or freezer, using sweetened condensed milk and butter instead of the more expensive cream. The lovely part is that the foundation of sweetened condensed milk assures a smooth sherbet. This recipe never fails.

The ingredients, if you're making it in your mechanical refrigerator, include: 2-3 cup sweetened condensed milk, 2 tablespoons lemon juice, 2 tablespoons melted butter, 1/4 cup water, 1 cup crushed raspberries, 2 eggs, separated.

Blend sweetened condensed milk, lemon juice and melted butter thoroughly. Add water, crushed raspberries and egg yolks. Chill. Beat egg whites until stiff and fold into chilled mixture. Pour into freezing pan. Place in freezing unit. After mixture has frozen to a stiff mush (one to two hours) remove from refrigerator. Scrape mixture from sides and bottom of pan. Beat two minutes. Smooth out and replace in freezing unit for one hour or until frozen for serving (2 to 3 hours, total freezing time). Serves six.

Made in the regulation freezer, you need 2 cups fresh raspberries (or 2 cups crushed or canned raspberries), 1 cup water, 2 tablespoons lemon juice, 1/2 teaspoon grated lemon rind or a few drops lemon extract, 1 1-3 cups (1 can) sweetened condensed milk.

Rub fresh raspberries or crushed or canned raspberries through a strainer. Stir in water, lemon juice and grated lemon rind or lemon extract. Add sweetened condensed milk and blend thoroughly. Freeze in two-quart freezer. Remove dasher. Pack in ice and salt for one hour or more after freezing. Makes one quart.

Hollywood Gossip

By HUBBARD KEAVY

HOLLYWOOD — A feeling of uncertainty pervades Hollywood.

On every side one hears questions concerning the present and future of the great motion picture industry.

Where is this campaign for purifying pictures, hourly gaining in supporters and demands, leading? Will sexless films be the result? And if so, what will happen to certain stars whose entire reputations have been built on sexy picture plays?

"Have you an idea for a western?" someone facetiously asks. You might not have difficulty selling any kind of horse opera story these days. "They're clean!" Give us the great outdoors.

Will Will Hays listen now that the fire is directed at him? Probably not, Hollywood believes. He's been asked to quit before, so this is old stuff to him. Incidentally, Hays' contract with the movies—at 150 thousand annually still has two years to run.

Rumors And Rumbles

The rumor that a certain torrid star's newest film is too "hot" to release is heard frequently. The story is that her picture cannot be sufficiently cleaned up to obtain a "certificate of purity" from the Hays office. And that the picture — which cost a nice little 400 thousand — will be shelved. At least, until the hue and cry dies down.

Among other rumors is that a certain star, whose pictures invariably run into unoffical and official censor troubles, has made her last picture. That her contract will not be renewed.

The average scenarist and director seems to be completely befuddled. Although the agitation for cleaning up pictures began a year ago, many in Hollywood appear to have been taken completely by surprise. Actually, however, they believed the drive would never attain such alarming proportions.

Director, Author Speak

Here is the plaint of one director:

"What are we going to do? Make all pictures for adolescent audiences? Then we can't represent life truly. Why have we permitted off-color matter in pictures? That seems to be what the public wanted. Mae West's two films, setting some new kind of record in this direction, also set new financial records.

"So what? So every other producer and director tried to do likewise. They seemed to want 'Mae West stuff,' and it was up to us to try to give it to them."

A writer counters:

"It's easy to be dirty, but hard to be clean. We've been taking the easiest way. Getting filth in pictures is like taking dope; you've got to increase the doses."

Kathryne Byrne Is the Bride Of Harry G. Lemmer

A wedding of the late summer season of beautiful appointments took place Monday morning at St. Patrick's church, uniting in marriage Kathryne Mary Byrne, daughter of Thomas C. Byrne, of 1214 Eighth avenue south, and Harry G. Lemmer, son of Mrs. George Lemmer, 504 South Thirteenth street.

The ceremony was performed at a nuptial high mass at 8:30 o'clock at which Rev. Fr. Thomas Kennedy, pastor of St. Patrick's who officiated at the marriage service, was celebrant.

The altars of the church were beautifully decorated with gladiola, snap dragons, roses and other seasonal flowers, arranged with the lighted altar candles.

The music of the mass, following the processional for which Mrs. William Ramspeck, organist, played the Bridal Chorus from "Lohengrin," was sung by St. Patrick's choir. Robert Degnan, who is a cousin of the bride, sang "Ave Maria" at the offertory of the mass and the soprano solos were sung by Mrs. George Casey. Mendelssohn's Wedding March was played as the recessional.

The bride, preceded by the bridegroom and his attendant, his brother, Leonard Lemmer, and her matron of honor, Mrs. Lawrence Paquin, who is her cousin, entered with her father, who gave her in marriage. Added reverence was given the exchange of vows in that the wedding ring used in the service was that of the bride's mother, which, in accordance with a wish expressed by her before she passed on, was fashioned for her daughter's wedding.

The bride wore a lovely gown of white satin, princess style, with a fitted jacket of Alencon lace with a Queen Ann collar. Her veil which was of tulle was arranged in cap shape, was extremely long, extending over her gown and forming a train. She carried a bridal bouquet of roses, snapdragons and baby breath. Her attendant was gowned in a fitted model of white taffeta, floor length, with a sash of blue tied in a large bow. With it she wore a large white picture hat, banded with blue of the same shade as the sash of her dress, and accessories of white. She carried an arm bouquet of roses and baby breath.

Mrs. Lemmer, mother of the bridegroom, wore a jacket gown of blue chiffon with matching accessories.

Following the ceremony a wedding breakfast was served at Peterson's tea room at Ford River, with covers for twenty-five guests. Decorations for the breakfast were in a color scheme of pink and white, with snapdragons and baby breath with the wedding cake which formed the centerpiece of the bridal table.

Following the breakfast the young people left on a wedding trip to Yellowstone National Park and other points in the west. For traveling the bride wore a black satin suit with a white satin collar, and white matching accessories. They will make their home, following their return, at 504 South Thirteenth street.

Both Mr. and Mrs. Lemmer are graduates of St. Joseph's high school. The bride has been engaged in the offices of the Montgomery Ward and company store, and Mr. Lemmer is a member of the sales staff of the same concern.

Guests from out of town at the wedding were John Byrne, twin brother of the bride, of Batavia, Ill., and Mrs. Margaret Lemmer of Ironwood.

The 180th meridian is known as the International Date Line, but the date line does not now follow the meridian.

Tri-Club Golf Tournament to Be Held Today

The Tri-Club women's golf tournament in which club members of Iron Mountain, Menominee and Escanaba will compete, will be played today on the Escanaba Golf club course.

It is expected that about fifty women will take part in the event.

The tournament will begin promptly at 9:30 o'clock. Luncheon will be at one o'clock at the club house and a tea will be served after the last nine holes in the afternoon.

Mrs. Charles F. Glavin is general chairman of the committee on arrangements.

John Bloomquist Now In Detroit

John A. Bloomquist, who has spent the past year with his son and family at Bellefonte, Pa., began his homeward journey last Sunday. "Grandpa" Bloomquist, who is past eighty years old, took passage via the United Air Lines 12-passenger transport plane. These large planes travel at the high speed of three miles a minute, making the 450 miles between Bellefonte and Detroit in two and a half hours flying time. Grandpa Bloomquist was met at the Detroit airport by his son-in-law and daughter, Mr. and Mrs. Charles O'Brien, at whose home he will visit the next two weeks before returning to Escanaba.

Theatres

AT THE MICHIGAN

"The Girl from Missouri," the new Metro-Goldwyn-Mayer picture which opened Sunday at the Michigan Theatre, brings Jean Harlow back to the screen after a long absence in one of the most entertaining pictures to come out of Hollywood in recent months.

Miss Harlow is seen as Eadie Chapman, on the hunt for a millionaire husband, in a role that only Jean Harlow could handle.

Lionel Barrymore plays the part of T. R. Paige, a financial and political power, who tries to turn heaven and high water to prevent Eadie from marrying his son, Tom.

The son's role is taken care of by Franchot Tone, who was last seen with Miss Harlow in "Blonde Bombshell."

Lewis Stone appears briefly as Cousins, millionaire bachelor, and Hale Hamilton enacts another playboy bachelor who crosses Miss Harlow's trail.

Patsy Kelly serves admirably as a foil for Miss Harlow in her role as Kitty, Jean's showgirl pal.

Today's Recipe

Has anyone a recipe for bread and butter pickles, in answer to a request received Monday morning? Call the Press office, 693, or if you wish, write out the recipe and send it to the Daily Press.

Chas. Gafner IGA Stores
Cash Specials!

13 St. Store 430 S. 13th Phone 960	Stephenson Ave. Store 1180 Steph. Phone 879	Washington Ave. Store 1127 Wash. Ave. Phone 940

Sugar, Pure Cane 10 lbs.	55c	1 lb. Can Pink Salmon	14c
1 qt. Salad Mustard	15c	Puritan Coffee, Vacuum packed	29c
Lrg can Pork and Beans, 2 for	19c	2 lbs. Macaroni or Spaghetti	17c
Lrg. Bar Yellow Laundry Soap, 5 FOR	19c	4 cans Vegetable or Tomato Soup	25c
2 Lrg. I. G. A. Corn Flakes or 3 Small pkgs. for	19c	2 lb. Jar Gold Band Peanut Butter	28c
Lrg. Pkg. Rinso	21c	2 Lrg. Bottles Monarch Ketchup for	31c
Fresh Green Corn Dozen	15c	2 lbs. Fancy Tomatoes	19c

Fancy Elberta Peaches
Bushel $2.39
Crates $1.39

Fresh Pork Shanks, lb.	10c	YOUNG TENDER BEEF	
Beef Roast, very tender	8c 10c 12c	Round Steak	12c
Rib Boiling Beef, lb.	6c	Sirloin Steak	12c
Picnic Hams, 4 to 6 lbs.	12½c	Short Steak	12c
Short Rib Beef Steak	9c	Fresh Ground Beef, 3 lbs.	25c
		Veal Stew, 2 lbs.	15c

PERSONALS

CLUB--- FEATURES--

WOMAN'S PAGE

FASHIONS-- ACTIVITIES--

SOCIETY

AMY BOLGER, Editor, Phone 692

Social Club

Post Auxiliary

The Auxiliary to Cloverland Post, American Legion, will hold a regular meeting for election of officers and delegates to the state convention in Traverse City September 13-15, this evening at Grenier's hall.

The meeting will begin promptly at 7:45 o'clock and bridge and five hundred will be played and refreshments served after the business session.

Mrs. Elmer St. Martin is chairman of the evening's committee, on which are Mesdames, Joseph McGillis, Mary Brown, James Degnan, Rudolph Erickson, George McGilligan, J. A. Pillotte, William Leach, P. N. Halgren and Henry Buchholtz.

* * *

Past Noble Grands

The Past Noble Grands club of Phoebe Rebekah lodge will meet this evening at the home of Mrs. Emil Erickson, 1228 Sheridan road. Mrs. Erickson and Mrs. Silas McMartin are the hostesses.

* * *

Tommy's Birthday

Tommy Beggs, son of Mr. and Mrs. Stanley Beggs, who was five years old Sunday, was host to a group of his playmates at an afternoon party arranged in observance of the day and on the grounds of the Beggs residence.

The youngsters enjoyed games and a birthday supper served out-of-doors. A large birthday cake and a miniature Maypole were the central notes of the table decorations.

Tommy who was presented with a number of fine gifts had as his guests Stevie Beggs, Betty Fillion, Betty Sviland, Joan Sullivan, Jimmie and Vickie Davidson, Chuckie Olson, John Heiden, Mark O'Connell, Billy Heric, Freddie Pierce and Leland Groop.

Ruth Pierson and Betty and Gayle Kelly assisted with arranged for the party.

The parrotfish, with a beak resembling its namesake, lives on algae, tiny water plants, which it gnaws off coral formations.

Fall Fabrics Attractive In Blouse Fashions

BY MARIAN MARTIN

PATTERNS 9092 AND 9093

Blouses are high in favor this season, and the fall fabrics are exactly suited to this phase of fashion. Take the waistcoat blouse, pattern 9093. Nothing in the world could be smarter than this design made of either surah or taffeta. Imagine it in malacca brown with a beige skirt and topcoat. The buttons could be imitation tortoise shell if you want them to be especially stunning. Pattern 9092 is a softer type of blouse which might be worn with wool, velvet or velveteen skirt.

Pattern 9092 may be ordered only in sizes 14, 16, 18, 20, 32, 34, 36, 38, 40, 42 and 44. Size 16 requires 1 7-8 yards 39 inch fabric.

Pattern 9093 may be ordered only in sizes 14, 16, 18, 20, 32, 34, 36, 38 and 40. Size 16 requires 2 1-8 yards 39 inch fabric.

Send FIFTEEN CENTS in coins or stamps (coins preferred) for EACH MARIAN MARTIN pattern. Be sure to write plainly your NAME, ADDRESS, the STYLE NUMBER and SIZE of each pattern.

A beautiful, complete collection of Summer Clothes is shown in the NEW SUMMER EDITION of the MARIAN MARTIN PATTERN BOOK. This book will help you plan a stunning vacation wardrobe. Clever beach ensembles, charming costumes for the gardener, style suggestions for the Summer bride and her attendants and sun suits for children are among the special features. SEND FOR YOUR COPY TODAY. PRICE OF BOOK, FIFTEEN CENTS. BOOK AND PATTERN TOGETHER, TWENTY-FIVE CENTS.

Send your order to Escanaba Daily Press Pattern Department, 232 W. 18th St., New York, N. Y.

Women Need More Nerve Says Leader

ELIZABETH CHRISTMAN

Washington, D. C.—If women weren't so modest, individually and in the group, Elizabeth Christman's job as secretary-treasurer and general protestor of injustice for the National Women's Trade Union League of America would be a far, far easier one.

At least so she thinks. And she's probably right for she's had a shrewdly investigative eye upon the doings of women in industry for more than twenty years.

"One goal that we've definitely set ourselves is to get women to ostracize that obnoxious creature, 'Idie Cline' at industrial meetings," Miss Christman declared, laughing a little but pretty deadly serious, too. "You know how, when somebody is offered the chairmanship of a committee, he or she must either accept or say 'I decline.'"

Asks Only Just Recognition for Sex

"Well, I noticed long ago that men seldom decline. The 'I declines' are usually voiced by women afraid they can't do the job. In fact, ever since we began to creep into the industries and professions, we've taken it for granted that to get the same credit, we must do any job better than a man would do it.

"That's all nonsense. I don't ask adulation and hurrahs for my sex, but I do want just recognition of their services. And if you look about here in Washington you are likely to find some intelligent but self-effacing woman secretary or assistant behind every man who is doing his work exceptionally well.

"It's all right for her to be there, but not all right for her to be self-effacing!"

Since the NRA code hearings began, Miss Christman's life has been just one wage differential protest after another on behalf of the five and a half million women in industry, many of whom are unorganized and without other champion than the Women's Trade Union League. The League has its thirteenth birthday this year and its energetic secretary-treasurer can't think of a more joyous way to celebrate than by getting rid of at least a few of the invidious industrial sex discriminations.

Sees Benefit From The NRA Hearings

Sometimes the protests have been successful, but between 25 and 30 per cent of codes approved so far make the minimum wage for women less than that for men.

"Often great numbers of women are involved," Miss Christman explains. "For instance, the code for electrical appliances which we recently protested applies to 284,000 women."

But while she wishes that some things had turned out differently this special pleader for women believes that when the smoke of battle has cleared away, the NRA hearings will be found to have done fine things for labor and for women, too.

"Preparation for the hearings has given employers and employes an unique chance to sit down together and discuss their problems frankly, while the goldfish bowl hearings have made it possible for workers to speak from their hearts about the things, big or little, that were wrong," she points out.

"One of the difficulties for labor hitherto had always been that small grievances were neglected until they grew into bigger ones. Then you got real trouble that sometimes seemed hopeless to clear up.

"Some day, a fine lot of industrial information will be available from analysis of these exhaustive code hearings."

Asserted Individuality In Chicago Factory

Miss Christman's experience with labor has not been merely that of the mediator and organizer. She worked for fifteen years in a Chicago glove factory, an anonymous cog in the great industry, known only by a number.

"The birth of my individuality was probably the day I rebelled when one of the men yelled 'Come here Twenty-three,'" she relates, thoughtfully.

"I was sick all the rest of the day because of my boldness, but from that moment of speaking out I began to view my work from a less personal angle, and almost before I knew it, I was heart and soul in the trade union movement."

It was when she was chairman of the grievance committee of a plant in which 700 women worked that Miss Christman learned to separate real grievances from imaginary ones and she has been doing it ever since. She has been secretary-treasurer of the Trade Union League since 1922.

Personal News

Victor Powers is at the Gladstone office of the Daily Press this week substituting for Tom Bolger, who with Mrs. Bolger and their daughter, Patsy, is vacationing at Harrison Beach, Indian Lake.

Guy W. Traverse of Hancock, Mich., formerly of this city, is spending a week's vacation with friends here.

Mrs. Laura Johnson left Sunday evening for her home in Chicago following a visit here with her aunts, Mrs. Victor F. Fish, 331 South Ninth street, and Mrs. J. B. Wilkinson, 612 South Eighth street.

Miss Vernette Panzson spent the week end in Iron Mountain visiting with relatives and friends.

Mrs. Archie LaBranche, with Mr. and Mrs. Russell LaBranche, daughter and son, former residents of Escanaba who have been visiting here with relatives and friends, will leave on Thursday for their home, at Flint.

Mr. and Mrs. Alfred D. LaBranche and daughter, Rosemary, and Robert Finley, have returned from a vacation visit as guests of Mr. and Mrs. Norman J. Dobson of Marquette at their summer home at Middle Island Point. Mrs. LaBranche, who was Marion Finley, and Mrs. Dobson, the former Geraldine Finley of this city, are sisters.

Mrs. A. K. Sutton of Charlotte, N. C., is a guest of Mr. and Mrs. A. J. Geartts at their home, 304 South Eighth street.

Miss Mildred Hanson of Norway and Sault Ste. Marie, Mich., and Mrs. Ora Koch, of Howell, Mich., who was Margaret Hanson before her marriage, visited with friends here Monday. Both are former residents of Escanaba.

The twin sons of the Norman J. Dobsons of Marquette, Bobby and Dick, are arriving here today to spend a week with Mr. and Mrs. R. R. Finley, 814 Third avenue south Mrs. Dobson's parents.

Miss Mary Jeanette Blomstrom, who has been the guest of Dr. and Mrs. B. J. Bates of Menominee for the past week, returned to Escanaba Sunday evening, in company with Mr. and Mrs. V. K. Blomstrom.

Miss Juanita Heim and her brother, Woodrow, have returned to their home in Sacramento, Calif., following a five weeks' visit with their uncle and aunt, Mr. and Mrs. John Heim of Bark River.

John Pellow of Negaunee is visiting here at the home of Mr. and Mrs. J. P. Norton.

Mr. and Mrs. Arthur F. Westby, 1415 Fifth avenue south, returned Sunday night from a vacation motor trip during which they spent some time at Marion Lake, and visited in Neenah and Menasha, Wis. They were accompanied on their return to Escanaba by Mr. Westby's father, A. Westby, his brother, Fred, and Miss Edith Schnaller, of Neenah, who are guests this week at the Westby home.

Miss Janet Matthews arrived Sunday morning from New York City for a visit of several days with her parents, Attorney and Mrs. S. M. Matthews, 326 South Sixth street.

Mr. and Mrs. Ralph Brotherton and children of Harbor Beach arrived Sunday to visit at the home of Mr. Brotherton's parents, Mr. and Mrs. D. A. Brotherton, 1612 First avenue south.

Miss Gertrude Soper left Monday night for Detroit where she will attend the ceremonies Thursday evening at which her brother, Rev. Fr. Soper, O. F. M., will make his solemn profession.

Mr. and Mrs. Ray O. Olson, 203 South Fourtenth street, have as their guests Mrs. G. S. Robertson of Flint, Mr. Olson's sister, and Miss Grace Mitchell of Detroit.

Miss Marjorie Kessler, 317 South Thirteenth street, left Monday evening for Flint where she will visit with relatives.

Misses Helen Fillion and Teckla Pinozek have returned from Big Rapids, Mich., where they attended the summer session at Ferris Institute.

Beauty Talks Opening At The Fair Store Today

The women of Escanaba have the opportunity of learning cosmetic secrets of the Hollywood screen stars beginning today.

Through arrangement with Max Factor, Hollywood's make-up genius, the Fair store has brought Miss Lilly Gatchell, beautician, to Escanaba. Miss Gatchell will give a series of interesting lectures showing how the fundamental rules of art applied in make-up are the means of adding charm to many a film favorite.

Unusual Interest In Needlework at U. P. State Fair

A department of the sixth annual Upper Peninsula State Fair which opens August 20, of particular interest to women is the needle work department of which E. A. Culver of Kiva, is director; Mrs. Dan Dewey, superintendent; and Mrs. W. J. McGraw, Mrs. Frank Shepeck and Mrs. Hattie Heric, assistant superintendents.

The superintendents of this department will be on the grounds to receive articles beginning Saturday morning. Entries will close Monday morning at 9 o'clock and all articles must be delivered before 10 o'clock that morning to be exhibited.

The usual regulations will govern the department.

The exhibit groups include crocheted work, under which is listed filet, roman filet, and miscellaneous work; knitted work which includes knitted lace and knitted articles; tatting, cut work, drawn work, embroidery and fancy stitches, under which come household articles and home decorations, infants' and children's wear, hand tapestries and needle points and hemstitching; machine sewing and household furnishings, this last group including rugs, bedding and a miscellaneous group.

Births

Mr. and Mrs. Carl Person of Rapid River are the parents of a daughter, born Saturday, August 11, at St. Francis hospital.

A son was born on Sunday at St. Francis hospital to Mr. and Mrs. Stephen Buckley, 1505 Washington avenue.

Mr. and Mrs. Sidney Kleiber of Rock are the parents of a daughter, born at St. Francis hospital Sunday, August 12.

A daughter, Betty Jane, weighing nine pounds, was born August 6 to Mr. and Mrs. Joseph LaValley, 1403 North Eighteenth street.

Mr. and Mrs. William Ackerley of Turin are the parents of a son, born Monday at St. Francis hospital.

Church Events

Rapid River League

The Luther League of Bethany Lutheran church will meet Wednesday evening in the church parish hall. A social hour will follow the program. Miss Signe Brannstrom of Madison, Wis., who is visiting at her home, will be hostess. The meeting begins at 8 o'clock.

Fashion Shows Exhibit Formal Afternoon Wear

BY BARBARA BEAUFORT
Associated Press Fashion Editor

Paris (AP)—Fashionables will be "dressing up" again o' afternoons if midseason fashion shows write the rules.

Some of the newest "after five o'clock clothes," though simple in silhouette to match the modern woman's demands, are as formal in effect as the clothes worn in the days when Edward VII, as Prince of Wales, was the playboy of Paris.

Others are inspired by the orient, combining mandarin coats and big coolie hats; while a third group, built of taffeta or checked surah, comes out in crisp models stamped "strictly 1934."

Big Hats Worn

Big hats—ranging all the way from the Japanese jinrickshaw man's hat to designs recalling the "merry widows" of the nineties—are worn with more than half the latest afternoon clothes.

These new wide-brimmed chapeaux are as "streamline" as the 1934 motors, however, for few flowers or trims clutter up their design.

Molyneux makes a model of black marocain with a lacquered black tulle, triple-tiered cape and frills rippling down the side, and tops it with a wide black hat which brings memories of 30 years ago.

Again he designs a three-quarter-length coat and frock of Chinese red crepe splashed with flesh pink dots and adds a sash girdle of flesh organdy and a red straw chapeau with a peaked crown like a Japanese jinrickshaw man's hat.

Checks and Stripes

Patou likes checked or striped surahs for his afternoon clothes. He fashions a frock of black and white checked surah on the bias, tops it with a three-quarter coat lined in the same check and adds a wide-brimmed white straw hat with a black band.

Lelong's afternoon favorites are colorful printed crepes worn with loose thigh-length coats of the same fabric.

Light tinted afternoon frocks are favorites of all the designers for the cocktail hour. Beiges are back in a whole range of tints including rosy, biscuit and putty, and bois de rose and cinnamon pink are seen in two leading designer's salons.

Seagreen crepe topped by a waist-length navy taffeta cape lined in seagreen, pale blue quilted crepe worn with a black suede belt, and pervenche blue accented by navy accessories and hat are other combinations much used this season.

Most of the frocks are cut on slender lines with short or five-eighth-length sleeves, fairly high necklines and skirts from six to eight inches from the floor. Sash girdles of the same fabric or of organdy, polka-dotted foulard or chiffon are worn with many.

Luscious Raspberry Milk Sherbet

Raspberry sherbert, made from an easy sweetened condensed milk recipe, piled in a serving dish inside a wall of lady fingers and garnished with fresh, ripe berries.

One perfectly grand thing this phenomenally hot weather has done for us housewives—it's brought out a rush of new time-saving, inexpensive recipes for hot weather desserts.

While I can't exactly say that raspberry milk sherbet, one of my own pet discoveries, was worth going through the hot days to get, it still mitigated a number of them. This sherbet is simple enough to serve every few days to the family and yet is dressy enough no matter who drops in.

Condensed Milk Used

It's done a new way in your mechanical refrigerator or freezer, using sweetened condensed milk and butter instead of the more expensive cream. The lovely part is that the foundation of sweetened condensed milk assures a smooth sherbet. This recipe never fails.

The ingredients, if you're making it in your mechanical refrigerator, include: 2-3 cup sweetened condensed milk, 2 tablespoons lemon juice, 2 tablespoons melted butter, ¼ cup water, 1 cup crushed raspberries, 2 eggs, separated.

Blend sweetened condensed milk, lemon juice and melted butter thoroughly. Add water, crushed raspberries and egg yolks. Chill. Beat egg whites until stiff and fold into chilled mixture. Pour into freezing pan. Place in freezing unit. After mixture has frozen to a stiff mush (one to two hours) remove from refrigerator. Scrape mixture from sides and bottom of pan. Beat two minutes. Smooth out and replace in freezing unit for one hour or until frozen for serving (2 to 3 hours, total freezing time). Serves six.

Made in the regulation freezer, you need 2 cups fresh raspberries (or 2 cups crushed or canned raspberries), 1 cup water, 2 tablespoons lemon juice, ½ teaspoon grated lemon rind or a few drops lemon extract, 1 1-3 cups (1 can) sweetened condensed milk.

Rub fresh raspberries or crushed or canned raspberries through a strainer. Stir in water, lemon juice and grated lemon rind or lemon extract. Add sweetened condensed milk and blend thoroughly. Freeze in two-quart freezer. Remove dasher. Pack in ice and salt for one hour or more after freezing. Makes one quart.

Hollywood Gossip

By HUBBARD KEAVY

HOLLYWOOD—A feeling of uncertainty pervades Hollywood.

On every side one hears questions concerning the present and future of the great motion picture industry.

Where is this campaign for purifying pictures, hourly gaining in supporters and demands, leading? Will sexless films be the result? And if so, what will happen to certain stars whose entire reputations have been built on sexy picture plays?

"Have you an idea for a western?" someone facetiously asks. You might not have difficulty selling any kind of horse opera story these days. "They're clean! Give us the great outdoors."

Will Will Hays resign now that the fire is directed at him? Probably not, Hollywood believes. He's been asked to quit before, so this is old stuff to him. Incidentally, Hays' contract with the movies—at 150 thousand annually—still has two years to run.

Rumors And Rumbles

The rumor that a certain torrid star's newest film is too "hot" to release is heard frequently. The story is that her picture cannot be sufficiently cleaned up to obtain a "certificate of purity" from the Hays office. And that the picture— which cost a nice little 400 thousand—will be shelved. At least, until the hue and cry die down.

Among other rumors is that a certain star, whose pictures invariably run into unoffical and official censor troubles, has made her last picture. That her contract will not be renewed.

The average scenarist and director seems to be completely befuddled. Although the agitation for cleaning up pictures began a year ago, many in Hollywood appear to have been taken completely by surprise. Actually, however, they believed the drive would never attain such alarming proportions.

Director, Author Speak

Here is the plaint of one director:

"What are we going to do? Make all pictures for adolescent audiences? Then we can't represent life truly. Why have we permitted off-color matter in pictures? That seems to be what the public wanted. Mae West's two films, setting some new kind of record in this direction, also set new financial records.

"So what? So every other producer and director tried to do likewise. They seemed to want 'Mae West stuff,' and it was up to us to try to give it to them."

A writer counters:

"It's easy to be dirty, but hard to be clean. We've been taking the easiest way. Getting filth in pictures is like taking dope; you've got to increase the doses."

Kathryne Byrne Is the Bride Of Harry G. Lemmer

A wedding of the late summer season of beautiful appointments took place Monday morning at St. Patrick's church, uniting in marriage Kathryne Mary Byrne, daughter of Thomas C. Byrne, of 1214 Eighth avenue south, and Harry G. Lemmer, son of Mrs. George Lemmer, 504 South Thirteenth street.

The ceremony was performed at a nuptial high mass at 8:30 o'clock at which Rev. Fr. Thomas Kennedy, pastor of St. Patrick's who officiated at the marriage service, was celebrant.

The altars of the church were beautifully decorated with gladiola, snap dragons, roses and other seasonal flowers, arranged with the lighted altar candles.

The music of the mass, following the processional for which Mrs. William Ramspeck, organist, played the Bridal Chorus from "Lohengrin," was sung by St. Patrick's choir. Robert Degnan, who is a cousin of the bride, sang "Ave Maria" at the offertory of the mass and the soprano solos were sung by Mrs. George Casey. Mendelssohn's Wedding March was played as the recessional.

The bride, preceded by the bridegroom and his attendant, his brother, Leonard Lemmer, and her matron of honor, Mrs. Lawrence Paquin, who is her cousin, entered with her father, who gave her in marriage. Added reverence was given the exchange of vows in that the wedding ring used in the service was that of the bride's mother, which, in accordance with a wish expressed by her before she passed on, was fashioned for her daughter's wedding.

The bride wore a lovely gown of white satin, princess style, with a fitted jacket of Alencon lace with a Queen Ann collar. Her veil which was of tulle was arranged in cap shape, was extremely long, extending over her gown and forming a train She carried a bridal bouquet of roses, snapdragons and baby breath. Her attendant was gowned in a fitted model of white taffeta, floor length, with a sash of blue tied in a large bow. With it she wore a large white picture hat, banded with blue of the same shade as the sash of her dress, and accessories of white. She carried an arm bouquet of roses and baby breath.

Mrs. Lemmer, mother of the bridegroom, wore a jacket gown of blue chiffon with matching accessoies.

Following the ceremony a wedding breakfast was served at Peterson's tea room at Ford River, with covers for twenty-five guests. Decorations for the breakfast were in a color scheme of pink and white, with snapdragons and baby breath with the wedding cake which formed the centerpiece of the bridal table.

Following the breakfast the young people left on a wedding trip to Yellowstone National Park and other points in the west. For traveling the bride wore a black satin suit with a white satin collar, and white matching accessories. They will make their home, following their return, at 504 South Thirteenth street.

Both Mr. and Mrs. Lemmer are graduates of St. Joseph's high school. The bride has been engaged in the offices of the Montgomery Ward and company store, and Mr. Lemmer is a member of the sales staff of the same concern.

Guests from out of town at the wedding were John Byrne, twin brother of the bride, of Batavia, Ill., and Mrs. Margaret Lemmer of Ironwood.

The 180th meridian is known as the International Date Line, but the date line does not now follow the meridian.

Tri-Club Golf Tournament to Be Held Today

The Tri-Club women's golf tournament in which club members of Iron Mountain, Menominee and Escanaba will compete, will be played today on the Escanaba Golf club course.

It is expected that about fifty women will take part in the event.

The tournament will begin promptly at 9:30 o'clock. Luncheon will be at one o'clock at the club house and a tea will be served after the last nine holes in the afternoon.

Mrs. Charles F. Glavin is general chairman of the committee on arrangements.

John Bloomquist Now In Detroit

John A. Bloomquist, who has spent the past year with his son and family at Bellefonte, Pa., began his homeward journey last Sunday. "Grandpa" Bloomquist, who is past eighty years old, took passage via the United Air Lines 12-passenger transport plane. These large planes travel at the high speed of three miles a minute, making the 450 miles between Bellefonte and Detroit in two and a half hours flying time. Grandpa Bloomquist was met at the Detroit airport by his son-in-law and daughter, Mr. and Mrs. Charles O'Brien, at whose home he will visit the next two weeks before returning to Escanaba.

Theatres

AT THE MICHIGAN

"The Girl from Missouri," the new Metro-Goldwyn-Mayer picture which opened Sunday at the Michigan Theatre, brings Jean Harlow back to the screen after a long absence in one of the most entertaining pictures to come out of Hollywood in recent months.

Miss Harlow is seen as Eadie Chapman, on the hunt for a millionaire husband, in a role that only Jean Harlow could handle.

Lionel Barrymore plays the part of T. R. Paige, a financial and political power, who tries to turn heaven and high water to prevent Eadie from marrying his son, Tom.

The son's role is taken care of by Franchot Tone, who was last seen with Miss Harlow in "Blonde Bombshell."

Lewis Stone appears briefly as Cousins, millionaire bachelor, and Hale Hamilton enacts another playboy bachelor who crosses Miss Harlow's trail.

Patsy Kelly serves admirably as a foil for Miss Harlow in her role as Kitty, Jean's showgirl pal.

Today's Recipe

Has anyone a recipe for bread and butter pickles, in answer to a request received Monday morning? Call the Press office, 693, or if you wish, write out the recipe and send it to the Daily Press.

Chas. Gafner IGA Stores

Cash Specials!

13 St. Store 430 S. 13th Phone 960	Stephenson Ave. Store 1130 Steph. Phone 879	Washington Ave. Store 1127 Wash. Ave. Phone 940

Sugar, Pure Cane 10 lbs.	55c	1 lb. Can Pink Salmon	14c
1 qt. Salad Mustard	15c	Puritan Coffee, Vacuum packed	29c
Lrg can Pork and Beans, 2 for	19c	2 lbs. Macaroni or Spaghetti	17c
Lrg. Bar Yellow Laundry Soap, 5 FOR	19c	4 cans Vegetable or Tomato Soup	25c
2 Lrg. I. G. A. Corn Flakes or 3 Small pkgs. for	19c	2 lb. Jar Gold Band Peanut Butter	28c
Lrg. Pkg. Rinso	21c	2 Lrg. Bottles Monarch Ketchup for	31c
Fresh Green Corn Dozen	15c	2 lbs. Fancy Tomatoes	19c

Fancy Elberta Peaches
Bushel $2.39
Crates $1.39

Fresh Pork Shanks, lb.	10c	YOUNG TENDER BEEF	
Beef Roast, very tender	8c 10c 12c	Round Steak	12c
Rib Boiling Beef, lb.	6c	Sirloin Steak	12c
Picnic Hams, 4 to 6 lbs.	12½c	Short Steak	12c
Short Rib Beef Steak	9c	Fresh Ground Beef, 3 lbs.	25c
		Veal Stew, 2 lbs.	15c

TOM BOLGER
Manager

GLADSTONE

Phone 32
RIALTO BLDG.

CONSIDER BIDS ON POSTOFFICE

James I. Barnes, Culver, Indiana Likely to Get Contract

BY PAUL MAY

Washington, D. C., Aug. 13.—Though not the low bidder for the job of constructing the United States postoffice at Gladstone, it is probable that James I. Barnes, State Exchange Building, Culver, Indiana, may be awarded the job, it was said today at the procurement division of the treasury.

Victor and John Jacobson, 4531 McCulloch, street, Duluth, were the low bidders for the job with a bid of $36,022, it was learned when the bids were opened, but refused to acknowledge receipt of addenda to the specifications sent by procurement engineers to each bidder. Barnes was the second low bidder with a bid of $37,660.

The addenda to the specifications meant, it was said, a slightly higher cost of construction, and the Jacobsons did not let procurement engineers know how the added specifications would affect their bid. In past cases, low bidders who did not acknowledge addenda to the specifications were not considered in the award decisions.

Others who bid on the job were: A. H. Proksch, Iron River, Mich., $39,536; the Fleisher and Son company, Inc., Minneapolis, $40,500; William MacDonald Construction company, St. Louis, $42,728; the Blauner Construction company, Chicago, $44,870; and the Spence Brothers of Saginaw, $70,000.

Inasmuch as the low bids were low enough to permit immediate further work on the project, it is probable that the award will be made within a month and that the work will start shortly thereafter, it was said. The government limit of cost on the project is $53,500, and it has been estimated that this limit would permit about $39,000 to be spent for construction.

The Fleisher and Son company and Spence Brothers are others who did not acknowledge receipt of the addenda.

SOCIAL

Wester-Forslund

Miss Agnes Victoria Wester of Isabella, Mich., and Per Sigfrid Forslund of Evanston, Ill., were united in marriage Saturday afternoon in the parsonage of the First Lutheran church. The ceremony was performed at three o'clock by Rev. C. E. Olsson. Miss Magda Reinholdson, Miss Norma Sutler, Herbert and Roy Wester, all of Isabella, were the attendants. The latter two are brothers of the bride.

The bride was attired in a lovely white satin gown with white hat and slippers. Her bridesmaid and maid of honor wore gowns of peach and blue with matching accessories.

Mr. and Mrs. Forslund will make their home in Evanston, Ill.

Birthday Party

About twenty friends gathered at the cottage of Mr. and Mrs. John Larson near Perkins on Saturday evening to help Mr. Larson celebrate his birthday anniversary. A seven o'clock dinner was served and Mr. Larson was presented with a gift.

Lenore Olson Beats Seeded Net Player

First round matches in the senior girls' tennis tournament at the playgrounds courts yesterday were marked by one upset when Lenore Olson beat June Rosenblum, a seeded player. Scores of the match were 6-0 and 7-5. In the other matches Myrtle Hawkinson won from Molfred Olson, 6-3, 6-2; and Ruth Warner won on a forfeit from M. Larson.

Matches for today are:
Irene Slye vs. Lenore Olson, 9 a. m.
Myrtle Hawkinson vs. Ruth Warner, 10:30 a. m.
M. Weingartner vs. Elizabeth Olson.

RIALTO
Last Times Tonight
Adm. 10c, 25c
TWO BIG HITS
Hit 1
Dorothea Wieck
Alice Brady
Baby Le Roy in
"Miss Fane's Baby Is Stolen"
Shown at 7:15, 9:45
Hit 2
Earl Carroll's
"MURDER AT THE VANITIES"
Shown at 8:20 Only
Rialto Theatre
Current
News Events

CITY BRIEFS

Mr. and Mrs. John L. Baer and children, Betty, John and Danny, arrived from Chicago yesterday for a few weeks' visit at the home of Mr. and Mrs. P. J. Baker, Dakota avenue.

Mr. and Mrs. John Jardin, of St. Nicholas, were week-end guests at the home of Mr. and Mrs. Ole Setterlund. Mrs. Jardin's parents.

Miss Agnes Mitchell, who has been spending a two weeks' vacation at the home of her parents, Dr. and Mrs. James Mitchell, left Saturday for Ann Arbor to resume her training at the University hospital.

Mrs. James Knox and children, June, Marguerite, and Jimmy, who have been the guests of Miss Hazel Olson for a week, returned Sunday to their home in Wetmore, Mich. They returned in company with Mr. Knox who motored here Sunday.

Mrs. R. C. Tischer returned on Saturday morning after a two weeks' stay in Chicago.

Leonard Erickson returned to Milwaukee yesterday following a week-end visit with his parents, Mr. and Mrs. Andrew Erickson, Michigan avenue.

Herman Johnson and Mr. Scott, who have been spending a week with the John Ohmans, returned to Lake Forest, Ill., last week-end.

Miss Phyllis Petersen, student nurse at Mount Sinai hospital in Milwaukee, returned Saturday after a month's vacation spent at the home of her parents, Mr. and Mrs. John Petersen.

Mr. and Mrs. Loyal Hanson and children, who have been spending a week in Neenah with Mr. and Mrs. John Johnson, returned home Sunday night.

Mrs. Roy Owen arrived last night by motor from Hibbing, Minn., for a visit at the home of her parents, Mr. and Mrs. F. S. Patton.

Announcement has been received here of the birth of a daughter August 9 to Mr. and Mrs. Virgil Justice of Grayling, Mich. Mrs. Justice is a daughter of Mr. and Mrs. Elmer Brooks.

Misses Athlinn and Loretta Villeneuve and Miss Regina Germaine returned Sunday morning from a week's visit in Chicago and Michigan City, Ind. While in Chicago they attended A Century of Progress exposition.

Haglo Quarnstrom is spending the week with relatives in Chicago. He left Sunday night.

Miss Ruth Estenson, who is taking a nurse's training course at the Ford hospital, Detroit, returned Saturday following a vacation visit at the home of her parents, Mr. and Mrs. O. C. Estenson.

Mr. and Mrs. Fred Siebert, daughter, Dorothy, and Mr. and Mrs. Ollie Nelson returned Sunday night from a week's visit in Chicago, Rockford, Milwaukee, and Green Bay. In Chicago they visited the World's Fair.

Mrs. Emil Norquist is visiting in Enderlin, Wilmar, and Charlesville for several weeks.

Mr. and Mrs. Jos. DeVet, Sr., had as their guests during the week-end, Mr. and Mrs Phil Johnson and daughter, Melanie, of Marquette. They were accompanied on their return to Marquette by Mrs. Ernest DeHooghe and daughter, Melanie.

Mr. and Mrs. Henry Fornwald and son, Edward, of Cheboygan, Mich., left by motor yesterday after spending a few days with Mr and Mrs. J. A. Grawey and Mr. and Mrs. William Grawey.

Lawrence Fornwald, of Camp Polack, Rapid River, spent Saturday and Sunday with Mr. and Mrs. J. A. Grawey.

Mrs. Steve Carriere is leaving this evening for Soperton, Wis., where she will visit with her sister, Mrs. Mike Phillips.

Dr. and Mrs. W. W. Ford and Dr. and Mrs. W. E. Leiper and daughters, Jean and Frances, of Green Bay, were week-end guests of Mrs. Wm. Marble at Round Lake.

Mrs. Albert Ellis and two daughters, Margaret and Lucille, of Royal Oak, are spending a two weeks' vacation visiting with friends and relatives.

Misses Mabel and Mildred Larson left on Saturday for Hamilton Lakes where they will be the guests of Misses Alice and Esther Smith of Iron Mountain, who are camping there for a week.

Tigers Win Tenth In Row Beat Cubs 9 - 1

The Tigers had a big fourth inning that brought in six runs in their game with the Cubs of the junior league at the playground on Monday and they won their tenth straight game by a score of 9 to 1. The Cubs' lone tally came in the first inning. Wahowiak turned on the pressure after that and let the Cubs have no more runs.

Score by innings:

Tigers	110 600 1-	9 7 1
Cubs	100 000 0-	1 4 3

Wahowiak and Maynard; Forberly and Kee.

Degree Of Honor Convention At Marquette Aug. 30

The Marquette lodge of the Degree of Honor will be the host organization to all lodges of the upper peninsula at a convention in Marquette on August 30. All members of the Degree of Honor have been invited to participate.

It is expected that representatives of the Constancy lodge of Gladstone will attend.

Rotarians Hear Rev. Harry Shaw Talk About India

Highly interesting and informative was the talk on India given by Rev. Harry E. Shaw, Presbyterian missionary, Monday noon at the regular meeting of the Rotary club. Rev. Shaw, who is vacationing on the lake shore south of Escanaba, told of India as he has come to know it in the six years he has spent in the country.

Stationed in a small city in the northern part of India where the climate is more moderate than in the southern lowlands, Rev. Shaw has come to know an energetic type of native. His description of native modes of living and travel proved of much interest to his hearers. He explained the difficulties that foreigners have because of the many languages spoken by the natives and their customs.

He told of the large measure of self government allowed by the British government. He also told of sanitary conditions among the various classes of people and of the great amount of improvement tha tthe British government has made in India.

O. V. Thatcher of Escanaba introduced the speaker.

BRIEFLY TOLD

Ladies' Aid—The Ladies' Aid society of the First Baptist church will meet Thursday afternoon at the church at 2:30 o'clock. Mrs. Nels Wickman will be the hostess. The public is invited.

Prayer Meeting—Prayer meeting of the First Lutheran congregation will be held at 7:30 p. m. Wednesday at the home of Mrs. C. D. Peterson.

Meeting at Perkins—Mrs. Andrew Stephenson will entertain at a meeting of the Ladies' Aid of the Perkins Lutheran church Friday afternoon at 2:30 at her home at Perkins.

Church Supper—September 3 the Ladies' Aid of the First Lutheran church will sponsor a Labor Day supper in the church parlors. Mrs. Wm. Kjellander is chairman of the committee in charge of arrangements for the event.

Social Meeting—The Women's Benefit association will hold a social meeting Wednesday afternoon at the Cowell Farm on Days River. Hostesses will be Mrs. Harvey Cowell and Miss Lavina Cowell. A good attendance is desired.

Wasa Order—Regular meeting of the Wasa Order will be held on Wednesday night in the Legion hall. Mrs. August Skogquist will be the hostess in place of Mrs. Charles Erickson who will be unable to be present.

All Saints Services—Wednesday is the feast of the Assumption in the Catholic church. Masses at All Saints will be at 6 a. m. and 7:30 a. m.

Council Meets—The Gladstone city council will hold a regular meeting this evening at 7:30 o'clock in the council chambers at the city hall.

Ice Cream Social—The Dorcas society of the First Lutheran church is sponsoring an ice cream social at the church this evening. The social will begin at 8 o'clock.

At Ensign—The Salvation Army is holding a meeting at the Shultz garage on Wednesday evening at eight o'clock. All are cordially invited to attend.

Ladies' Aid—There will be a meeting of the Ladies' Aid in the Salvation Army hall at eight o'clock this evening. The Escanaba quartet will entertain. All are requested to note the change in time.

COOKS

Cooks, Mich. Miss Alice Mildred King returned to the home of her parents, Mr. and Mrs. E. T. King, Thursday. She had just completed the summer course at the University of Wisconsin at Madison. She will teach at the Consolidated school again this year.

The Gray baby who was injured in the accident Sunday has been dismissed from the hospital.

Mrs. Lucy Holben, who recently underwent an operation at the Shap hospital at Manistique, returned home Saturday feeling greatly improved.

Mr. and Mrs. William Holben of Petoskey arrived Sunday at the home of Mrs. Lucy Holben.

Mrs. Axel Mortensen entertained her brother, Herb Tumath, with his wife and family of Gladstone on Wednesday.

The Willing Workers met at the home of Mrs. Mabel Winkel Thursday. Mrs. J. J. Griffin is the next hostess at the meeting, August 23.

Mrs. Ruddock and brother Frank Haindl returned from Chicago on Friday.

Rev. and Mrs. Grosa of Manistique were supper guests of Mr. and Mrs. E. T. King Tuesday.

Eelephant herds in Kenya, Africa, recently took their summer excursion to the seashore, and destroyed native farms at Kilifi.

:-: Newberry News :-:

Deer Park Road Job Will Employ Thirty Young Men

Luce county is to put 30 young men, between the ages of 18 and 25, to work on road construction on the Deer Park road north of Newberry in the near future. This is a FERA project, submitted some weeks ago and now finally receiving the last approval needed. S. L. Sleeper, county road engineer, will be in charge of the work end of the program. The entire project will cost $9,439 with the county road commission standing $2,464 and the state the balance. The state will also furnish a supervisor who will have charge of the camp when the group is not at work. There will also be two teachers so that a course of education will also be carried on at the same time.

These young men must all be from welfare families. The project is to be managed in the same manner as the federal CCC camps and is for a five month period.

LANDSCAPING

Fine grading and filling of those parcels of land between the sidewalks and curbs of the village streets has been allowed in a new project recently approved by the FERA. The job is to cost $6,560 and will be carried out in a total of 79 blocks. The streets so treated will be Railroad, McMillan avenue, "A" and "B" avenues, Phelps, Robinson, Sherman, Helen, John Truman, Harrie, Handy, Parmelee, Charles and Vulcan. This project was submitted by the village council and is for work which is much needed.

Car Accident Fatal To Robt. Struthers

Robert Struthers, 52, died at the local hospital from injuries received in a car accident on Saturday near Moran. The accident is being investigated by state police and little is known of the circumstances here at this writing. Mr. Struthers, according to the reports received by officers, worked on a boat laid up at present in Wisconsin and was on his way to his home in Charlevoix when the accident happened. He was brought to the hospital on Saturday afternoon and died about 9 p. m. Sunday. His family arrived and are making arrangements for the removal of the body from the Beaulieu establishment where it was taken.

NEWBERRY LOCALS

The Business and Professional Woman's club will hold a dinner meeting on Tuesday night at Manakiki Lodge on Manistique Lake.

Fred Randolph of Owosso arrived on Saturday to visit the Misses Anna and Elibazeth Hall and Mr. and Mrs. Arthur Lamberg. He is returning home the first of the week and will take with him his daughter, Miss Jean Randolph, who has been visiting her aunts here for several weeks.

Harold Ketola, severely injured at the county quarry on Twin Lakes, is making a good recovery in the Perry-Spinks hospital and will soon be discharged.

Orville Puckett, arrested when he was found driving drunk on Sunday evening, will be arraigned on Monday.

L. P. Kefgen of Bay City, former school superintendent here, was the guest of Mr. and Mrs. A. L. Sayles on Sunday.

Mr. and Mrs. Peter Johnson and daughter left on Sunday for a trip to Detroit and Chicago.

Charles Abbott, son of Mrs. Mary Abbott, is visiting his mother here.

Thomas Murphey was arrested when he was found in a drunken condition on East Harrie street on Saturday evening. He will appear in justice court on Monday.

Charles Labrom, a patient at the Perry-Spinks hospital, is making a good recovery from a badly infected foot which he cut whtle splitting wood.

Mr. and Mrs. C. L. Bystrom and family are enjoying a trip to Lansing and Chicago.

CHILDREN GAIN

A gain of 300 pounds has been made by the 65 or so children at Bay Cliff health camp of the Children's Fund of Michigan west of Marquette. The camp officials hope to make the gain reach the figure of 500 pounds before the summer is over.

Luce county has seven children at the camp, sent there because they were underweight and needed the outdoor life. The Luce county group have all gained, Edward Stephenson leading with a fine record of six and a half pounds and Virginia Bonneau trailing the group with a two pound record. The other children are Archie Minor, Glen Counter, Melvin Lahto, George Sanderlin and Dorothy Jahnson. All of the local children are happy and having a fine time, according to the report received here by Bertha Swanson, welfare nurse.

-:- Munising News -:-

MUNISING BRIEFS

Mrs. Emma Chaltry returned to her home at Menominee yesterday after spending a few days in Munising as the guest of her son, Henry.

James Bishop, St. Joseph's Island, Ont., arrived in Munising yesterday and accompanied Mrs. Ella Cox Whitmore and Mrs. William Cox to Marquette yesterday.

The fire department was called out yesterday morning about ten o'clock to put out a fire in the Cox garage. No damage was done. Oil that had spilled upon the floor became ignited in some unknown manner.

Mrs. Marcella Oberley, more familiarly known as "Kentucky Sis," a character around Munising, will spend the next thirty days in the Alger county jail, on account of her disorderly conduct at a beer parlor at Shingleton. State Trooper James Smith and Deputy Sheriff Andy Robare were called to Shingleton Saturday night to quiet the disturbance and upon approaching Marcella were affronted with a selection of vile names that would be hard to equal. She was arraigned before Justice Walters yesterday morning on a charge of intoxication and disturbing the peace and received the jail sentence.

A son was born to Mr. and Mrs. Don Wallace Sunday morning.

Sarah J. Heilman and Mrs. L. C. Heilman of Tecumseh, Mich., were visitors in Munising yesterday.

Mr. and Mrs. J. W. Burnett, E. H. Hoey, and J. F. Bush, Detroit; Mr. and Mrs. W. H. Willenow, W. H. Schaag, Auburn, Ind., and T. E. Xister, Appleton, Wis., were among the outside visitors in Munising Sunday and yesterday.

Mrs. Anna Nelson, Livingstone, Calif., sister of Carl Reiter, and Mrs. Edna Weatherwax, a niece, of Austin, Mich., were visitors in Munising Sunday and accompanied by Andrew and Ernest returned home yesterday.

John Lobb is in the city on a visit to his parents, Mr. and Mrs. N. Lobb. John arrived here from New Haven, and will return to Mt. Molyoke, Mass., where he will teach in a college.

Mr. and Mrs. S. A. Chamberlain and Capt. and Mrs. Deegan, Marquette, were Munising visitors on Sunday.

Mr. and Mrs. Roy Deroucher and children, Bernice and Roy, accompanied Elmer Jarvinen to Munising Saturday and were the guests of Mr. and Mrs. John B. Revord over the week-end. Mr. Jarvinen came to Munising to accompany his wife home after a week's visit in Munising.

A birthday party was tendered Mrs. Hobson Richards of Au Train Thursday evening at the home of her mother, Mrs. Laid Beauprey, West Superior street. Hostesses were Mrs. Robert Sherry, Mrs. Elson Carberry and Mrs. Beauprey. Five tables of 500 were played. Mrs. Ted Jerry received first prize, Mrs. James Hoy second and Mrs. Henry Gariepy draw prize. A delicious lunch was served and Mrs. Richards was presented with a nice gift by the guests present.

Mrs. Richards remained in Munising over the week-end with her mother.

A family re-union gathering was held at the Henry Nelson cottage on Bar Harbor Sunday. Forty guests were present among which were Mrs. Christine Nelson and family, Mr. and Mrs. Cleo Kappus, and daughter, Mr. and Mrs. A. Anderson and two daughters, all of Negaunee; Mr. and Mrs. Clifford Nelson of Detroit; Victor Nelson and family of Marquette; and Mr. and Mrs. Henry Johnson, Mr. and Mrs. Frank Runsat and daughter, Hildur, John E. Johnson, and Mr. and Mrs. Walfred Johnson, and daughters, Eleanore and Florence, of Munising. Games were played and a sumptuous dinner served.

Mrs. John B. Revord entertained a number of friends Saturday evening in honor of her niece, Blanche Praase, of Vernon, Ont., who is visiting in the city.

In 'Little Red Tents'

ARCHANGEL, U.S.S.R. (AP) Even the Samoyeds following their reindeer in the Arctic tundra 500 miles east of Archangel have not escaped soviet schoolmasters, editors and physicians.

Seven "little red tents accompany these nomads as school houses in their wanderings over an area larger than California. Another tent shelters a publishing house, which issues the Samoyed Leader, and a radio station, which broadcasts news of life in the tundra.

These tents are the culture centers for more than 5,000 tribesmen. Not content with teaching the young Samoyeds to read and write, soviet teachers also are attacking adult illiteracy.

The tundra newspaper has gained great popularity with the Samoyeds and local correspondents travel hundreds of miles to supply it with news of tribal activities.

French Camp In '40 and 8's'

PARIS (AP) French railroads have found a use for the wooden "men 40, horses 8" freight cars of war days, since replaced by steel ones. Painted white, they are rented to campers, hitched to regular trains and transported to any desired vacation spot.

Tests for food adulteration have revealed cases of paraffin wax in lard, sulphur in barley, maize starch in mustard, sand in mixed spice and cinamon, zinc in cider and ice cream, rice in flour, and starch in suet.

When Capt. Goeffrey Rose and his bride started on an airplane honeymoon from the airport at Woburn Sands, England, their plane was showered with confetti and a huge "Just Married" sign trailed from the rudder.

Historic Armaddy castle, at Oban, Scotland, the Argyllshire seat of the Campbells of Breadalbane for many centuries, has been sold to M. Kennoway, formerly proprietor of the Kilninver estate, near Oban.

Stanley Clausen
MANAGER

MANISTIQUE

PHONE 188
TEMPLE BLDG.

RECAPTURE CCC BOY SATURDAY

Stevens Apprehended at Bay City Following Escape Wednesday

John Stevens, member of the civilian conservation corps, Camp Manistique, who escaped from the Schoolcraft county jail here last Wednesday afternoon, was apprehended and re-arrested at his home at Bay City Saturday, it was disclosed by local police officials yesterday. Stevens had been sentenced to 90 days in the county jail on Saturday, August 4, on a drunk and disorderly charge after he had had a skirmish with local police officials.

Following Stevens' escape here Wednesday afternoon after he, with other prisoners of the less hardened type, had been given the customary privilege of freedom on the grounds, Sheriff Hewitt notified Bay City authorities to be on the look-out for him.

Sergeant Fred Kuene, of the Newberry state police, left for Bay City soon after Stevens had been apprehended.

Had Prison Record

That Stevens had a criminal record was received in a report obtained here shortly after Sergeant Kuene left for Bay City, identification of finger prints made by the bureau of investigation, department of justice, Washington, D. C. The report stated that Stevens, in 1926, had served 20 days in the Saginaw county jail when he pleaded guilty to petty larceny, and in March, 1931, he had been sentenced at Bay City to five to 15 years in Jackson state prison for robbery armed. At that time he gave his name as John Stankovice.

Whether or not Stevens will be returned here is dependent upon whether Stevens is still under parole. Sheriff Hewitt wired instructions to Sergeant Kuene at St. Ignace informing the latter of Stevens' criminal record and Stevens will be returned to Jackson prison if still under parole.

John Luecke Talks Sunday At County Democrats Outing

Between 250 and 300 persons attended the annual Schoolcraft County Democratic Picnic held on Sunday afternoon at Gulliver Lake. John Luecke, of Escanaba, candidate for state senator, thirtieth district, on the Democratic primary ticket, delivered an impressive address as the principal speaker on the program.

Candidates for county offices on the Democratic primary ticket were introduced to the assemblage by Daniel J. Harrington, county chairman.

A fine program of sports was held and refreshments served.

Eleven Girl Scouts Begin 2-Week Outing

Eleven members of the Pine Cone Girl Scout troop left yesterday for Ossie Beach, Indian Lake, where they will enjoy a two week's outing. Funds for the camping trip were realized from a benefit show recently held at the Gero Theatre.

Those included in the group are as follows: Ruth Grosa, Genevieve Hupfer, Mary Arter, Myrl Olsen, Edith Westcott, Marguerite Carefelle, Dorothy Strehl, Dorothy Peterson, Roma Bergman, Clara Ekstrom, and Helen Hastings.

SOCIAL

Dinner Party

Harold Cockram, Jr., was host to 22 of his friends Saturday evening at his home, 513 Oak street, entertaining at a dinner party complimentary to Miss Betty and Maurice Baker, of Minneapolis.

Dinner was served at 6:30 o'clock after which the young people motored to Blaney for dancing.

Other out of town guests at the party included Miss Mary Cockram, of Minneapolis; Miss Persis Putnam, of Chicago; Leland Shinar, of Detroit, and Jack Hudson, of New York City.

32 Golfers Compete In 2-Ball Foursome

Men and women members of the Indian Lake Golf club Sunday afternoon participated in two-ball foursome matches, prizes being awarded to Miss Louise Bolitho and William MacGlothlin for low score and Mrs. J. J. Herbert and Stanley Clausen, high score. Eight foursomes participated in the event.

Following the matches refreshments were served the players at Arrowhead Inn.

BRIEFLY TOLD

Women's Golf Club—The Women's Golf club will meet this noon at the Paul Baldwin cottage, Ossa Beach, where the winners of the tournament matches recently played, will be entertained by the losers. Luncheon will be served at 12:30 o'clock with Mrs. James C. Wood and Miss Jane Peterson as the hostesses.

CITY BRIEFS

Mr. and Mrs. Clyde Tank, Mrs. John Hockstad motored to Munising Saturday to spend the week-end with Mr. Hockstad.

Mr. and Mrs. Leo Schwartz and Perry Hollenbeck left Saturday for their home in Detroit after spending a week with their parents, Mr. and Mrs. J. P. Hollenbeck, 627 Garden avenue.

An eight and one half pound baby daughter was born Sunday to Mr. and Mrs. Milton Bunker, Schoolcraft avenue. Both mother and baby are getting along nicely.

Mrs. Clifton Linn, of Rusch City, Minn., is spending a few days here with her parents, Mr. and Mrs. Julius Larson, and with her sister, Mrs. Scott Creighton. Mrs. Linn arrived last week to attend the funeral of Albert Nelson.

Donald Powell, of Minneapolis, is spending several days at Ossa Beach, Indian Lake, as a guest of Mr. and Mrs. George J. Nicholson.

Rev. and Mrs. D. Huenink left Saturday for Cedar Grove, Wis., where they will spend several weeks with relatives. Mrs. Hueninks brother, Rev. Lewis Grotenhuis, and Julio DeSchmidt, who had been spending a few days here returned to Cedar Grove with the Hueninks.

Mr. and Mrs. N. S. Bongrad and John Maloney of Madison, Wis., are guests at the home of Mr. and Mrs. Ed Hulshef, 113 North Third street.

Mr. and Mrs. Charles Wilcock left Saturday evening for Chicago where they will spend a week at the Century of Progress exposition and visiting with relatives.

Mr. and Mrs. Floyd Gonyea and children of Cudahy, Wis., are visiting with relatives in the city for two weeks.

Mr. and Mrs. Robert Leland and Mrs. Jennie Leland left yesterday morning for their homes in Detroit, after a week-end visit at the home of Mrs. B. A. Craver and Mrs. J. W. Gilligan. Enroute home they expect to spend a few days at Bay View.

Mrs. J. J. Herbert and daughter, Mary, returned Friday from a week's visit with relatives in Detroit.

Miss Hera LaFoille, of Milwaukee, spent the week-end here with her mother, Mrs. Melvina LaFoille, 113 Pearl street, and returned to Milwaukee last evening.

Jerry Clark, of Crystal Falls, has returned to the city after a brief visit in Escanaba.

Mrs. Bert Paige left Saturday for the lower peninsula where she was called by the death of her brother-in-law and sister, Mr. and Mrs. Floyd Cook, of Lacey Lake, Mich. Mr. and Mrs. Cook were killed Friday at Vermontville when the car in which they were riding was struck by a train.

Mr. and Mrs. Fred Leland and Mr. and Mrs. E. A. Shiner and son, Leland, arrived from Detroit last Thursday to spend a week visiting at the homes of Mr. and Mrs. W. J. Shinar, Mrs. B. A. Craver and Mrs. J. W. Gilligan.

Mr. and Mrs. Frank Bellaire, Mr. and Mrs. Donald Bellaire, of White Pigeon, and Mrs. John I. Bellaire, motored to Grand Marais Sunday.

Mrs. Julia Aubin, of Detroit, Mr. and Mrs. Henry Grenier, of Escanaba, visited in the city with relatives Sunday.

Mrs. George Gorsche and daughter, Geraldine, left Sunday evening for Chicago and Gary, Ind., where they will attend the Century of Progress exposition and visit with relatives. They expect to be gone about two weeks.

Mrs. Leo Thomas has returned from the University hospital at Ann Arbor where she has been receiving treatment.

Mr. and Mrs. Tom Bolger and daughter, Patsy, are spending this week at Harrison Beach, Indian Lake. Mr. Bolger is manager of the Gladstone office of the Escanaba Daily Press.

Mr. and Mrs. Frank Bellaire, their son and daughter-in-law, Mr. and Mrs. Donald Bellaire, of White Pigeon, Mich., left yesterday morning for their homes after spending the week-end here with the former's sister-in-law, Mrs. John I. Bellaire.

Mr. and Mrs. Ernest Eckland left this morning for Spooner, Wis., where they will camp for several days. They expect to be gone about two weeks and will visit in Ironwood and Iron River before returning home.

Many Attend Picnic Sunday At Flodin's

Approximately 150 persons enjoyed the Lutheran Brotherhood picnic held Sunday afternoon at the Gunnar Flodin farm at Thompson. Rev. A. S. Hamilton, pastor of the Lutheran church at Cambridge, Ill., delivered the principal address at the occasion.

A program of games and races was held for the children and all enjoyed a fine pot-luck lunch following the sports program.

LOST

32x6 Truck Tire on M-94 or US-2 between Shingleton and Cooks. $5.00 Reward if returned to Curtis Blosser, Cooks.

1 Burner Nesco Kerosene Stove

in good condition for sale.

TELEPHONE 228

JOHN E. WRIGHT DIES AT COOKS

Heart Attack Fatal To Former Hotel Owner Sunday Morning

John Edward Wright, 57, well-known early Cooks' pioneer passed away suddenly at his farmstead at 7:30 o'clock Sunday morning as the result of a heart attack. Mr. Wright had performed his usual work about the farm on Saturday and appeared to be in his usual state of health. He had been suffering from heart trouble for the past three years.

The deceased was born near Wiarton, Ontario, Canada, on March 18, 1877, and came to this country with his parents when five years old. Prior to establishing his residence at Cooks, where he has lived for the past 42 years, Mr. Wright for several years resided in Garden Bay.

Ran Cooks Hotel

For many years Mr. Wright operated the Cooks hotel and prior to that time was the owner of a livery stable. Upon the advent of prohibition, the deceased retired from the hotel business and moved to his farm where he had since resided. Twenty-nine years ago he was united in marriage to Miss Pamelia LaFrenier, of Fayette, who survives.

Besides the widow, the deceased is survived by three sons, Harold, Byron, and Virgil, all of Cooks; a daughter, Fern, also of Cooks; two brothers, William, of Sault Ste. Marie, Thomas, of Waseca, Minn.; and three sisters, Mrs. Edwin Needham and Mrs. Joe Henry, both of this city, and Mrs. William Garbert, of Marquette.

Funeral services will be held tomorrow afternoon at two o'clock from the farm home at Cooks with Rev. Joseph Grosa, pastor of the First Baptist church of this city, officiating. Interment will be made in Fairview cemetery under the direction of Gunnarson and Kefauver, local morticians. The remains will be taken to the residence of the deceased at Cooks this evening.

Thieves Loot Three Cars Sunday Night

Three cars, parked in the same vicinity on Oak street, were looted of merchandise valued at close to $100 Sunday evening, according to local police officials. Goods were taken from cars belonging to Dr. Fred Baker, of Pontiac, and Harold Cockram, while five gallons of gasoline were siphoned from a car belonging to Conrad Anderson.

The loot taken from the Baker car consisted of four blankets, two leather jackets, a collapsible camp stove, and auto tools. A robe, flashlight, and base of an auto jack were taken from the Cockram car and glue was dumped over the front and rear seats.

Dr. Baker had arrived at the home of his parents, Mr. and Mrs. J. A. Baker, 527 Oak street, shortly before eleven o'clock Sunday evening and had parked the car in the driveway. He had expected to go on a camping trip yesterday. It is believed that all three cars were looted by the same persons who evidently had a car in which to carry away the stolen goods.

ANSWER CHIMNEY CALL

A chimney fire at the residence of Harold McNamara, 426 Oak street, was quickly extinguished yesterday morning about ten o'clock by the local fire department by the use of chemicals. Damage was negligible. The department also extinguished a bonfire near Lakeview cemetery Sunday morning.

AUTO JACK BASE LOST

from car Sunday Night. Reward if returned to Daily Press Office.

Grocery Clerk Wanted

Write Box 30 c 0 Daily Press Office, Manistique, stating previous experience and giving references.

CARD OF THANKS

We wish to take this means of extending our sincere thanks and heartfelt appreciation to all those who so kindly assisted us during our recent bereavement, the death of our beloved husband and father.

Especially do we wish to thank, Rev. George W. Wahlin, Rev. A. S. Hamilton, members of the Zion Lutheran congregation, those who sent floral offerings, furnished cars, or in any other way manifested their sympathy.

Mrs. Albert Nelson,
Mr. and Mrs. George A. Nelson,
Mr. and Mrs. M. C. Nelson and family.

TOM BOLGER
Manager

GLADSTONE

Phone 32
RIALTO BLDG.

CONSIDER BIDS ON POSTOFFICE

James I. Barnes, Culver, Indiana Likely to Get Contract

BY PAUL MAY

Washington, D. C., Aug. 13.—Though not the low bidder for the job of constructing the United States postoffice at Gladstone, it is probable that James I. Barnes, State Exchange Building, Culver, Indiana, may be awarded the job, it was said today at the procurement division of the treasury.

Victor and John Jacobson, 4531 McCulloch, street, Duluth, were the low bidders for the job with a bid of $36,022, it was learned when the bids were opened, but refused to acknowledge receipt of addenda to the specifications sent by procurement engineers to each bidder. Barnes was the second low bidder with a bid of $37,660.

The addenda to the specifications meant, it was said, a slightly higher cost of construction, and the Jacobsons did not let procurement engineers know how the added specifications would affect their bid. In past cases, low bidders who did not acknowledge addenda to the specifications were not considered in the award decisions.

Others who bid on the job were: A. H. Proksch, Iron River, Mich., $39,536; the Fleisher and Son company, Inc., Minneapolis, $40,500; William MacDonald Construction company, St. Louis, $42,728; the Blauner Construction company, Chicago, $44,870; and the Spence Brothers of Saginaw, $70,000.

Inasmuch as the low bids were low enough to permit immediate further work on the project, it is probable that the award will be made within a month and that the work will start shortly thereafter, it was said. The government limit of cost on the project is $53,500, and it has been estimated that this limit would permit about $39,000 to be spent for construction.

The Fleisher and Son company and Spence Brothers are others who did not acknowledge receipt of the addenda.

SOCIAL

Wester-Forslund

Miss Agnes Victoria Wester of Isabella, Mich., and Per Sigfrid Forslund of Evanston, Ill., were united in marriage Saturday afternoon in the parsonage of the First Lutheran church. The ceremony was performed at three o'clock by Rev. C. E. Olsson. Miss Magda Reinholdson, Miss Norma Butler, Herbert and Roy Wester, all of Isabella, were the attendants. The latter two are brothers of the bride.

The bride was attired in a lovely white satin gown with white hat and slippers. Her bridesmaid and maid of honor wore gowns of peach and blue with matching accessories.

Mr. and Mrs. Forslund will make their home in Evanston, Ill.

* * *

Birthday Party

About twenty friends gathered at the cottage of Mr. and Mrs. John Larson near Perkins on Saturday evening to help Mr. Larson celebrate his birthday anniversary. A seven o'clock dinner was served and Mr. Larson was presented with a gift.

Lenore Olson Beats Seeded Net Player

First round matches in the senior girls' tennis tournament at the playgrounds courts yesterday were marked by one upset when Lenore Olson beat June Rosenblum, a seeded player. Scores of the match were 6-0 and 7-5. In the other matches Myrtle Hawkinson won from Molfred Olson, 6-3, 6-2; and Ruth Warner won on a forfeit from M. Larson.

Matches for today are:

Irene Slye vs. Lenore Olson, 9 a. m.

Myrtle Hawkinson vs. Ruth Warner, 10:30 a. m.

M. Weingartner vs. Elizabeth Olson.

RIALTO THEATRE GLADSTONE
RIALTO
SIGN OF A WONDERFUL TIME
Last Times Tonight
Adm. 10c, 25c
TWO BIG HITS
Hit 1
Dorothea Wieck
Alice Brady
Baby Le Roy in
"Miss Fane's Baby Is Stolen"
Shown at 7:15, 9:45
Hit 2
Earl Carroll's
"MURDER AT THE VANITIES"
Shown at 8:20 Only
Also
Rialto Theatre Current News Events

CITY BRIEFS

Mr. and Mrs. John L. Baer and children, Betty, John and Danny, arrived from Chicago yesterday for a few weeks' visit at the home of Mr. and Mrs. P. J. Baker, Dakota avenue.

Mr. and Mrs. John Jardin, of St. Nicholas, were week-end guests at the home of Mr. and Mrs. Ole Setterlund. Mrs. Jardin's parents.

Miss Agnes Mitchell, who has been spending a two weeks' vacation at the home of her parents, Dr. and Mrs. James Mitchell, left Saturday for Ann Arbor to resume her training at the University hospital.

Mrs. James Knox and children, June, Marguerite, and Jimmy, who have been the guests of Miss Hazel Olson for a week, returned Sunday to their home in Wetmore, Mich. They returned in company with Mr. Knox who motored here Sunday.

Mrs. R. C. Tischer returned on Saturday morning after a two weeks' stay in Chicago.

Leonard Erickson returned to Milwaukee yesterday following a week-end visit with his parents, Mr. and Mrs. Andrew Erickson, Michigan avenue.

Herman Johnson and Mr. Scott, who have been spending a week with the John Ohmans, returned to Lake Forest, Ill., last week-end.

Miss Phyllis Petersen, student nurse at Mount Sinai hospital in Milwaukee, returned Saturday after a month's vacation spent at the home of her parents, Mr. and Mrs. John Petersen.

Mr. and Mrs. Loyal Hanson and children, who have been spending a week in Neenah with Mr. and Mrs. John Johnson, returned home Sunday night.

Mrs. Roy Owen arrived last night by motor from Hibbing, Minn., for a visit at the home of her parents, Mr. and Mrs. F. S. Patton.

Announcement has been received here of the birth of a daughter August 9 to Mr. and Mrs. Virgil Justice of Grayling, Mich. Mrs. Justice is a daughter of Mr. and Mrs. Eimer Brooks.

Misses Athlinn and Loretta Villeneuve and Miss Regina Germaine returned Sunday morning from a wek's visit in Chicago and Michigan City, Ind. While in Chicago they attended A Century of Progress exposition.

Hagle Quarnstrom is spending the week with relatives in Chicago. He left Sunday night.

Miss Ruth Estenson, who is taking a nurse's training course at the Ford hospital, Detroit, returned Saturday following a vacation visit at the home of her parents, Mr. and Mrs. O. C. Estenson.

Mr. and Mrs. Fred Siebert, daughter, Dorothy, and Mr. and Mrs. Ollie Nelson returned Sunday night from a week's visit in Chicago, Rockford, Milwaukee, and Green Bay. In Chicago they visited the World's Fair.

Mrs. Emil Norquist is visiting in Enderlin, Wilmar, and Charlesville for several weeks.

Mr. and Mrs. Jos. DeVet, Sr., had as their guests during the week-end, Mr. and Mrs. Phil Johnson and daughter, Melanie, of Marquette. They were accompanied on their return to Marquette by Mrs. Ernest DeHooghe and daughter, Melanie.

Mr. and Mrs. Henry Fornwald and son, Edward, of Cheboygan, Mich., left by motor yesterday after spending a few days with Mr. and Mrs. J. A. Grawey and Mr. and Mrs. William Grawey.

Lawrence Fornwald, of Camp Polack, Rapid River, spent Saturday and Sunday with Mr. and Mrs. J. A. Grawey.

Mrs. Steve Carriere is leaving this evening for Soperton, Wis., where she will visit with her sister, Mrs. Mike Phillips.

Dr. and Mrs. W. W. Ford and Dr. and Mrs. W. E. Leiper and daughters, Jean and Frances, of Green Bay, were week-end guests of Mrs. Wm. Marble at Round Lake.

Mrs. Albert Ellis and two daughters, Margaret and Lucille, of Royal Oak, are spending a two weeks' vacation visiting with friends and relatives.

Misses Mabel and Mildred Larson left on Saturday for Hamilton Lakes where they will be the guests of Misses Alice and Esther Smith of Iron Mountain, who are camping there for a week.

Tigers Win Tenth In Row Beat Cubs 9 - 1

The Tigers had a big fourth inning that brought in six runs in their game with the Cubs of the junior league at the playground on Monday and they won their tenth straight game by a score of 9 to 1. The Cubs' lone tally came in the first inning. Wahowiak turned on the pressure after that and let the Cubs have no more runs.

Score by innings:

Tigers	110 600 1—9	7 1
Cubs	100 000 0—1	4 3

Wahowiak and Maynard; Forberly and Kee.

Degree Of Honor Convention At Marquette Aug. 30

The Marquette lodge of the Degree of Honor will be the host organization to all lodges of the upper peninsula at a convention in Marquette on August 30. All members of the Degree of Honor have been invited to participate.

It is expected that representatives of the Constancy lodge of Gladstone will attend.

Rotarians Hear Rev. Harry Shaw Talk About India

Highly interesting and informative was the talk on India given by Rev. Harry E. Shaw, Presbyterian missionary, Monday noon at the regular meeting of the Rotary club. Rev. Shaw, who is vacationing on the lake shore south of Escanaba, told of India as he has come to know it in the six years he has spent in the country.

Stationed in a small city in the northern part of India where the climate is more moderate than in the southern lowlands, Rev. Shaw has come to know an energetic type of native. His description of native modes of living and travel proved of much interest to his hearers. He explained the difficulties that foreigners have because of the many languages spoken by the natives and their customs.

He told of the large measure of self government allowed by the British government. He also told of sanitary conditions among the various classes of people and of the great amount of improvement tha tthe British government has made in India.

O. V. Thatcher of Escanaba introduced the speaker.

BRIEFLY TOLD

Ladies' Aid—The Ladies' Aid society of the First Baptist church will meet Thursday afternoon at the church at 2:30 o'clock. Mrs. Nels Wickman will be the hostess. The public is invited.

* * *

Prayer Meeting—Prayer meeting of the First Lutheran congregation will be held at 7:30 p. m. Wednesday at the home of Mrs. C. D. Peterson.

* * *

Meeting at Perkins—Mrs. Andrew Stephenson will entertain at a meeting of the Ladies' Aid of the Perkins Lutheran church Friday afternoon at 2:30 at her home at Perkins.

* * *

Church Supper—September 3 the Ladies' Aid of the First Lutheran church will sponsor a Labor Day supper in the church parlors. Mrs. Wm. Kjellander is chairman of the committee in charge of arrangements for the event.

* * *

Social Meeting—The Women's Benefit association will hold a social meeting Wednesday afternoon at the Cowell Farm on Days River. Hostesses will be Mrs. Harvey Cowell and Miss Lavina Cowell. A good attendance is desired.

* * *

Wasa Order—Regular meeting of the Wasa Order will be held on Wednesday night in the Legion hall. Mrs. August Skogquist will be the hostess in place of Mrs. Charles Erickson who will be unable to be present.

* * *

All Saints Services—Wednesday is the feast of the Assumption in the Catholic church. Masses at All Saints will be at 6 a. m. and 7:30 a. m.

* * *

Council Meets—The Gladstone city council will hold a regular meeting this evening at 7:30 o'clock in the council chambers at the city hall.

* * *

Ice Cream Social—The Dorcas society of the First Lutheran church is sponsoring an ice cream social at the church this evening. The social will begin at 8 o'clock.

* * *

At Ensign—The Salvation Army is holding a meeting at the Shultz garage on Wednesday evening at eight o'clock. All are cordially invited to attend.

* * *

Ladies' Aid—There will be a meeting of the Ladies' Aid in the Salvation Army hall at eight o'clock this evening. The Escanaba quartet will entertain. All are requested to note the change in time.

COOKS

Cooks, Mich.—Miss Alice Mildred King returned to the home of her parents, Mr. and Mrs. E. T. King, Thursday. She had just completed the summer course at the University of Wisconsin at Madison. She will teach at the Consolidated school again this year.

The Gray baby who was injured in the accident Sunday has been dismissed from the hospital.

Mrs. Lucy Holben, who recently underwent an operation at the Shap hospital at Manistique, returned home Saturday feeling greatly improved.

Mr. and Mrs. William Holben of Petoskey arrived Sunday at the home of Mrs. Lucy Holben.

Mrs. Axel Mortensen entertained her brother, Herb Tumath, with his wife and family of Gladstone on Wednesday.

The Willing Workers met at the home of Mrs. Mabel Winkel Thursday. Mrs. J. J. Griffin is the next hostess at the meeting, August 23.

Mrs. Ruddock and brother Frank Haindl returned from Chicago on Friday.

Rev. and Mrs. Grosa of Manistique were supper guests of Mr. and Mrs. E. T. King Tuesday.

Eelephant herds in Kenya, Africa, recently took their summer excursion to the seashore, and destroyed native farms at Kilifi.

:-: Newberry News :-:

Deer Park Road Job Will Employ Thirty Young Men

Luce county is to put 30 young men, between the ages of 18 and 25, to work on road construction on the Deer Park road north of Newberry in the near future. This is a FERA project, submitted some weeks ago and now finally receiving the last approval needed. S. L. Sleeper, county road engineer, will be in charge of the work end of the program. The entire project will cost $9,439 with the county road commission standing $2,464 and the state the balance. The state will also furnish a supervisor who will have charge of the camp when the group is not at work. There will also be two teachers so that a course of education will also be carried on at the same time.

These young men must all be from welfare families. The project is to be managed in the same manner as the federal CCC camps and is for a five month period.

LANDSCAPING

Fine grading and filling of those parcels of land between the sidewalks and curbs of the village streets has been allowed in a new project recently approved by the FERA. The job is to cost $6,560 and will be carried out in a total of 79 blocks. The streets so treated will be Railroad, McMillan avenue, "A" and "B" avenues, Phelps, Robinson, Sherman, Helen, John Truman, Harrie, Handy, Parmelee, Charles and Vulcan. This project was submitted by the village council and is for work which is much needed.

Car Accident Fatal To Robt. Struthers

Robert Struthers, 52, died at the local hospital from injuries received in a car accident on Saturday near Moran. The accident is being investigated by state police and little is known of the circumstances here at this writing. Mr. Struthers, according to the reports received by officers, worked on a boat laid up at present in Wisconson and was on his way to his home in Charlevoix when the accident happened. He was brought to the hospital on Saturday afternoon and died about 9 p. m. Sunday. His family arrived and are making arrangements for the removal of the body from the Beaulieu establishment where it was taken.

NEWBERRY LOCALS

The Business and Professional Woman's club will hold a dinner meeting on Tuesday night at Manakiki Lodge on Manistique Lake.

Fred Randolph of Owosso arrived on Saturday to visit the Misses Anna and Elibazeth Hall and Mr. and Mrs. Arthur Lamberg. He is returning home the first of the week and will take with him his daughter, Miss Jean Randolph, who has been visiting her aunts here for several weeks.

Harold Ketola, severely injured at the county quarry on Twin Lakes, is making a good recovery in the Perry-Spinks hospital and will soon be discharged.

Orville Puckett, arrested when he was found driving drunk on Sunday evening, will be arraigned on Monday.

L. P. Kefgen of Bay City, former school superintendent here, was the guest of Mr. and Mrs. A. L. Sayles on Sunday.

Mr. and Mrs. Peter Johnson and daughter left on Sunday for a trip to Detroit and Chicago.

Charles Abbott, son of Mrs. Mary Abbott, is visiting his mother here.

Thomas Murphey was arrested when he was found in a drunken condition on East Harrie street on Saturday evening. He will appear in justice court on Monday.

Charles Labrom, a patient at the Perry-Spinks hospital, is making a good recovery from a badly infected foot which he cut while splitting wood.

Mr. and Mrs. C. L. Bystrom and family are enjoying a trip to Lansing and Chicago.

CHILDREN GAIN

A gain of 300 pounds has been made by the 65 or so children at Bay Cliff health camp of the Children's Fund of Michigan west of Marquette. The camp officials hope to make the gain reach the figure of 500 pounds before the summer is over.

Luce county has seven children at the camp, sent there because they were underweight and needed the outdoor life. The Luce county group have all gained, Edward Stephenson leading with a fine record of six and a half pounds and Virginia Bonneau trailing the group with a two pound record. The other children are Archie Minor, Glen Counter, Melvin Lahto, George Sanderlin and Dorothy Jahnson. All of the local children are happy and having a fine time, according to the report received here by Bertha Swanson, welfare nurse.

-:- Munising News -:-

MUNISING BRIEFS

Mrs. Emma Chaltry returned to her home at Menominee yesterday after spending a few days in Munising as the guest of her son, Henry.

James Bishop, St. Joseph's Island, Ont., arrived in Munising yesterday and accompanied Mrs. Ella Cox Whitmore and Mrs. William Cox to Marquette yesterday.

The fire department was called out yesterday morning about ten o'clock to put out a fire in the Cox garage. No damage was done. Oil that had spilled upon the floor became ignited in some unknown manner.

Mrs. Marcella Oberley, more familiarly known as "Kentucky Sis," a character around Munising, will spend the next thirty days in the Alger county jail, on account of her disorderly conduct at a beer parlor at Shingleton. State Trooper James Smith and Deputy Sheriff Andy Robare were called to Shingleton Saturday night to quiet the disturbance and upon approaching Marcella were affronted with a selection of vile names that would be hard to equal. She was arraigned before Justice Walters yesterday morning on a charge of intoxication and disturbing the peace and received the jail sentence.

A son was born to Mr. and Mrs. Don Wallace Sunday morning.

Sarah J. Heilman and Mrs. L. C. Heilman of Tecumseh, Mich., were visitors in Munising yesterday.

Mr. and Mrs. J. W. Burnett, E. H. Hoey, and J. F. Bush, Detroit; Mr. and Mrs. W. H. Willenow, W. H. Schaag, Auburn, Ind., and T. E. Xister, Appleton, Wis., were among the outside visitors in Munising Sunday and yesterday.

Mrs. Anna Nelson, Livingstone, Calif., sister of Carl Reiter, and Mrs. Edna Weatherwax, a niece, of Austin, Mich., were visitors in Munising Sunday and accompanied by Andrew and Ernest returned home yesterday.

John Lobb is in the city on a visit to his parents, Mr. and Mrs. N. Lobb. John arrived here from New Haven, and will return to Mt. Molyoke, Mass., where he will teach in a college.

Mr. and Mrs. S. A. Chamberlain and Capt. and Mrs. Deegan, Marquette, were Munising visitors on Sunday.

Mr. and Mrs. Roy Deroucher and children, Bernice and Roy, accompanied Elmer Jarvinen to Munising Saturday and were the guests of Mr. and Mrs. John B. Revord over the week-end. Mr. Jarvinen came to Munising to accompany his wife home after a week's visit in Munising.

A birthday party was tendered Mrs. Hobson Richards of Au Train Thursday evening at the home of her mother, Mrs. Laid Beauprey, West Superior street. Hostesses were Mrs. Robert Sherry, Mrs. Elson Carberry and Mrs. Beaupry. Five tables of 500 were played. Mrs. Ted Jerry received first prize, Mrs. James Hoy second and Mrs. Henry Gariepy draw prize. A delicious lunch was served and Mrs. Richards was presented with a nice gift by the guests present.

Mrs. Richards remained in Munising over the week-end with her mother.

A family re-union gathering was held at the Henry Nelson cottage on Bar Harbor Sunday. Forty guests were present among which were Mrs. Christine Nelson and family, Mr. and Mrs. Cleo Kappus, and daughter, Mr. and Mrs. A. Anderson and two daughters, all of Negaunee; Mr. and Mrs. Clifford Nelson of Detroit; Victor Nelson and family of Marquette; and Mr. and Mrs. Henry Johnson, Mr. and Mrs. Frank Runsat and daughter, Hildur, John E. Johnson, and Mr. and Mrs. Walfred Johnson, and daughters, Eleanore and Florence, of Munising. Games were played and a sumptuous dinner served.

Mrs. John B. Revord entertained a number of friends Saturday evening in honor of her niece, Blanche Praase, of Vernon, Ont., who is visiting in the city.

In 'Little Red Tents'

ARCHANGEL, U.S.S.R. (AP) — Even the Samoyeds following their reindeer in the Arctic tundra 500 miles east of Archangel have not escaped soviet schoolmasters, editors and physicians.

Seven "little red tents accompany these nomads as school houses in their wanderings over an area larger than California. Another tent shelters a publishing house, which issues the Samoyed Leader, and a radio station, which broadcasts news of life in the tundra.

These tents are the culture centers for more than 5,000 tribesmen. Not content with teaching the young Samoyeds to read and write, soviet teachers also are attacking adult illiteracy.

The tundra newspaper has gained great popularity with the Samoyeds and local correspondents travel hundreds of miles to supply it with news of tribal activities.

French Camp In '40 and 8's'

PARIS (AP) —French railroads have found a use for the wooden 'men 40, horses 8" freight cars of war days, since replaced by steel ones. Painted white, they are rented to campers, hitched to regular trains and transported to any desired vacation spot.

Tests for food adulteration have revealed cases of paraffin wax in lard, sulphur in barley, maize starch in mustard, sand in mixed spice and cinamon, zinc in cider and ice cream, rice in flour, and starch in suet.

When Capt. Goeffrey Rose and his bride started on an airplane honeymoon from the airport at Woburn Sands, England, their plane was showered with confetti and a huge "Just Married" sign trailed from the rudder.

Historic Armaddy castle, at Oban, Scotland, the Argyllshire seat of the Campbells of Breadalbane for many centuries, has been sold to M. Kennoway, formerly proprietor of the Kilninver estate, near Oban.

Stanley Clausen
MANAGER

MANISTIQUE

PHONE 155
TEEPLE BLDG.

RECAPTURE CCC BOY SATURDAY

Stevens Apprehended at Bay City Following Escape Wednesday

John Stevens, member of the civilian conservation corps, Camp Manistique, who escaped from the Schoolcraft county jail here last Wednesday afternoon, was apprehended and re-arrested at his home at Bay City Saturday, it was disclosed by local police officials yesterday. Stevens had been sentenced to 90 days in the county jail on Saturday, August 4, on a drunk and disorderly charge after he had had a skirmish with local police officials.

Following Stevens' escape here Wednesday afternoon after he, with other prisoners of the less hardened type, had been given the customary privilege of freedom on the grounds, Sheriff Hewitt notified Bay City authorities to be on the look-out for him.

Sergeant Fred Kuene, of the Newberry state police, left for Bay City soon after Stevens had been apprehended.

Had Prison Record

That Stevens had a criminal record was received in a report obtained here shortly after Sergeant Kuene left for Bay City, identification of finger prints made by the bureau of investigation, department of justice, Washington, D. C. The report stated that Stevens, in 1926, had served 20 days in the Saginaw county jail when he pleaded guilty to petty larceny, and in March, 1931, he had been sentenced at Bay City to five to 15 years in Jackson state prison for robbery armed. At that time he gave his name as John Stankovice.

Whether or not Stevens will be returned here is dependent upon whether Stevens is still under parole. Sheriff Hewitt wired instructions to Sergeant Kuene at St. Ignace informing the latter of Stevens' criminal record and Stevens will be returned to Jackson prison if still under parole.

John Luecke Talks Sunday At County Democrats Outing

Between 250 and 300 persons attended the annual Schoolcraft County Democratic Picnic held on Sunday afternoon at Gulliver Lake. John Luecke, of Escanaba, candidate for state senator, thirtieth district, on the Democratic primary ticket, delivered an impressive address as the principal speaker on the program

Candidates for county offices on the Democratic primary ticket were introduced to the assemblage by Daniel J. Harrington, county chairman.

A fine program of sports was held and refreshments served.

Eleven Girl Scouts Begin 2-Week Outing

Eleven members of the Pine Cone Girl Scout troop left yesterday for Ossie Beach, Indian Lake, where they will enjoy a two week's outing. Funds for the camping trip were realized from a benefit show recently held at the Gero Theatre.

Those included in the group are as follows: Ruth Grosa, Genevieve Hupfer, Mary Arter, Myrl Olsen, Edith Westcott, Marguerite Carefelle, Dorothy Strehl, Dorothy Peterson, Roma Bergman, Clara Ekstrom, and Helen Hastings.

SOCIAL

Dinner Party

Harold Cockram, Jr., was host to 22 of his friends Saturday evening at his home, 513 Oak street, entertaining at a dinner party complimentary to Miss Betty and Maurice Baker, of Minneapolis.

Dinner was served at 6:30 o'clock after which the young people motored to Blaney for dancing.

Other out of town guests at the party included Miss Mary Cockram, of Minneapolis; Miss Persis Putnam, of Chicago; Leland Shinar, of Detroit, and Jack Hudson, of New York City.

32 Golfers Compete In 2-Ball Foursome

Men and women members of the Indian Lake Golf club Sunday afternoon participated in two-ball foursome matches, prizes being awarded to Miss Louise Bolitho and William MacGlothlin for low score and Mrs. J. J. Herbert and Stanley Clausen, high score. Eight foursomes participated in the event.

Following the matches refreshments were served the players at Arrowhead Inn.

BRIEFLY TOLD

Women's Golf Club—The Women's Golf club will meet this noon at the Paul Baldwin cottage, Ossa Beach, where the winners of the tournament matches recently played, will be entertained by the losers. Luncheon will be served at 12:30 o'clock with Mrs. James C. Wood and Miss Jane Peterson as the hostesses.

CITY BRIEFS

Mr. and Mrs. Clyde Tank, Mrs. John Hockstad motored to Munising Saturday to spend the week-end with Mr. Hockstad.

Mr. and Mrs. Leo Schwartz and Perry Hollenbeck left Saturday for their home in Detroit after spending a week with their parents, Mr. and Mrs. J. P. Hollenbeck, 627 Garden avenue.

An eight and one half pound baby daughter was born Sunday to Mr. and Mrs. Milton Bunker, Schoolcraft avenue. Both mother and baby are getting along nicely.

Mrs. Clifton Linn, of Rusch City, Minn., is spending a few days here with her parents, Mr. and Mrs. Julius Larson, and with her sister, Mrs. Scott Creighton. Mrs. Linn arrived last week to attend the funeral of Albert Nelson.

Donald Powell, of Minneapolis, is spending several days at Ossa Beach, Indian Lake, as a guest of Mr. and Mrs. George J. Nicholson.

Rev. and Mrs. D. Huenink left Saturday for Cedar Grove, Wis., where they will spend several weeks with relatives. Mrs. Huenink's brother, Rev. Lewis Grotenhuis, and Julio DeSchmidt, who had been spending a few days here returned to Cedar Grove with the Hueninks.

Mr. and Mrs. N. S. Bongrad and John Maloney of Madison, Wis., are guests at the home of Mr. and Mrs. Ed Hulshef, 113 North Third street.

Mr. and Mrs. Charles Wilcock left Saturday evening for Chicago where they will spend a week at the Century of Progress exposition and visiting with relatives.

Mr. and Mrs. Floyd Gonyea and children of Cudahy, Wis., are visiting with relatives in the city for two weeks.

Mr. and Mrs. Robert Leland and Mrs. Jennie Leland left yesterday morning for their homes in Detroit, after a week-end visit at the home of Mrs. B. A. Craver and Mrs. J. W. Gilligan. Enroute home they expect to spend a few days at Bay View.

Mrs. J. J. Herbert and daughter, Mary, returned Friday from a week's visit with relatives in Detroit.

Miss Hera LaFoille, of Milwaukee, spent the week-end here with her mother, Mrs. Melvina LaFoille, 113 Pearl street, and returned to Milwaukee last evening.

Jerry Clark, of Crystal Falls, has returned to the city after a brief visit in Escanaba.

Mrs. Bert Paige left Saturday for the lower peninsula where she was called by the death of her brother-in-law and sister, Mr. and Mrs. Floyd Cook, of Lacey Lake, Mich. Mr. and Mrs. Cook were killed Friday at Vermontville when the car in which they were riding was struck by a train.

Mr. and Mrs. Fred Leland and Mr. and Mrs. E. A. Shiner and son, Leland, arrived from Detroit last Thursday to spend a week visiting at the homes of Mr. and Mrs. W. J. Shinar, Mrs. B. A. Craver and Mrs. J. W. Gilligan.

Mr. and Mrs. Frank Bellaire, Mr. and Mrs. Donald Bellaire, of White Pigeon, and Mrs. John I. Bellaire, motored to Grand Marais Sunday.

Mrs. Julia Aubin, of Detroit, Mr. and Mrs. Henry Grenier, of Escanaba, visited in the city with relatives Sunday.

Mrs. George Gorsche and daughter, Geraldine, left Sunday evening for Chicago and Gary, Ind., where they will attend the Century of Progress exposition and visit with relatives. They expect to be gone about two weeks.

Mrs. Leo Thomas has returned from the University hospital at Ann Arbor where she has been receiving treatment.

Mr. and Mrs. Tom Bolger and daughter, Patsy, are spending this week at Harrison Beach, Indian Lake. Mr. Bolger is manager of the Gladstone office of the Escanaba Daily Press.

Mr. and Mrs. Frank Bellaire, their son and daughter-in-law, Mr. and Mrs. Donald Bellaire, of White Pigeon, Mich., left yesterday morning for their homes after spending the week-end here with the former's sister-in-law, Mrs. John I. Bellaire.

Mr. and Mrs. Ernest Ecklund left this morning for Spooner, Wis., where they will camp for several days. They expect to be gone about two weeks and will visit in Ironwood and Iron River before returning home.

Many Attend Picnic Sunday At Flodin's

Approximately 150 persons enjoyed the Lutheran Brotherhood picnic held Sunday afternoon at the Gunnar Flodin farm at Thompson. Rev. A. S. Hamilton, pastor of the Lutheran church at Cambridge, Ill., delivered the principal address at the occasion.

A program of games and races was held for the children and all enjoyed a fine pot-luck lunch following the sports program.

LOST

32x6 Truck Tire on M-94 or US-2 between Shingleton and Cooks. $5.00 Reward if returned to Curtis Blosser, Cooks.

1 Burner Nesco Kerosene Stove
in good condition for sale.
TELEPHONE 228

JOHN E. WRIGHT DIES AT COOKS

Heart Attack Fatal To Former Hotel Owner Sunday Morning

John Edward Wright, 57, well-known early Cooks' pioneer, passed away suddenly at his farmstead at 7:30 o'clock Sunday morning as the result of a heart attack. Mr. Wright had performed his usual work about the farm on Saturday and appeared to be in his usual state of health. He had been suffering from heart trouble for the past three years.

The deceased was born near Wiarton, Ontario, Canada, on March 18, 1877, and came to this country with his parents when five years old. Prior to establishing his residence at Cooks, where he has lived for the past 42 years, Mr. Wright for several years resided in Garden Bay.

Ran Cooks Hotel

For many years Mr. Wright operated the Cooks hotel and prior to that time was the owner of a livery stable. Upon the advent of prohibition, the deceased retired from the hotel business and moved to his farm where he had since resided. Twenty-nine years ago he was united in marriage to Miss Pamelia LaFrenier, of Fayette, who survives.

Besides the widow, the deceased is survived by three sons, Harold, Byron, and Virgil, all of Cooks; a daughter, Fern, also of Cooks; two brothers, William, of Sault Ste. Marie, Thomas, of Waseca, Minn.; and three sisters, Mrs. Edwin Needham and Mrs. Joe Henry, both of this city, and Mrs. William Garbert, of Marquette.

Funeral services will be held tomorrow afternoon at two o'clock from the farm home at Cooks with Rev. Joseph Grosa, pastor of the First Baptist church of this city, officiating. Interment will be made in Fairview cemetery under the direction of Gunnarson and Kefauver, local morticians. The remains will be taken to the residence of the deceased at Cooks this evening.

Thieves Loot Three Cars Sunday Night

Three cars, parked in the same vicinity on Oak street, were looted of merchandise valued at close to $100 Sunday evening, according to local police officials. Goods were taken from cars belonging to Dr. Fred Baker, of Pontiac, and Harold Cockram, while five gallons of gasoline were siphoned from a car belonging to Conrad Anderson.

The loot taken from the Baker car consisted of four blankets, two leather jackets, a collapsible camp stove, and auto tools. A robe, flashlight, and base of an auto jack were taken from the Cockram car and glue was dumped over the front and rear seats.

Dr. Baker had arrived at the home of his parents, Mr. and Mrs. J. A. Baker, 527 Oak street, shortly before eleven o'clock Sunday evening and had parked the car in the driveway. He had expected to go on a camping trip yesterday. It is believed that all three cars were looted by the same persons who evidently had a car in which to carry away the stolen goods.

ANSWER CHIMNEY CALL

A chimney fire at the residence of Harold McNamara, 426 Oak street, was quickly extinguished yesterday morning about ten o'clock by the local fire department by the use of chemicals. Damage was negligible. The department also extinguished a bonfire near Lakview cemetery Sunday morning.

AUTO JACK BASE LOST from car Sunday Night. Reward if returned to Daily Press Office.

Grocery Clerk Wanted
Write Box 30 c/0 Daily Press Office, Manistique, stating previous experience and giving references.

CARD OF THANKS

We wish to take this means of extending our sincere thanks and heartfelt appreciation to all those who so kindly assisted us during our recent bereavement, the death of our beloved husband and father.

Especially do we wish to thank, Rev. George W. Wahlin, Rev. A. S. Hamilton, members of the Zion Lutheran congregation, those who sent floral offerings, furnished cars, or in any other way manifested their sympathy.

Mrs. Albert Nelson,
Mr. and Mrs. George A. Nelson,
Mr. and Mrs. M. C. Nelson and family.

SPECULATION IS ACTIVE; STOCKS ADVANCE BRISKLY

PRICES ARE UP 1 TO 3 POINTS

STOCK MARKET AVERAGES
(By The Associated Press)
(Copyright, 1934
Standard Statistics Co.)

	50 Ind'ls	20 Rr's	20 Ut's	90 Total
Monday	84.9	36.3	59.1	72.8
Saturday	82.6	35.4	58.5	71.1
Week Ago	79.9	35.5	58.0	69.2
Month Ago	89.9	44.3	67.5	78.9
Year Ago	89.9	50.3	91.6	84.1
3 Yrs. Ago	107.9	66.8	162.7	111.3
7 Yrs. Ago	128.5	119.2	115.9	121.6
High 1934	105.0	54.3	90.3	93.8
Low 1934	76.0	34.9	56.6	66.4
High 1933	102.1	58.0	113.7	96.9
Low 1933	42.3	23.5	61.1	43.9

(1926 average equals 100)

BY FREDERICK GARDNER
(Associated Press Financial Writer)

New York, Aug. 13 (AP)—Stocks came back into the speculative limelight today with a brisk rally that stirred the market into lively activity for a time.

Trading quieted before the finish but closing prices were around the best of the day. Gains of 1 to 3 points were numerous and Union Pacific rebounded for a net gain of 5 points. Industrial shares on the average moved to a new top on the recovery from the July 26 lows.

A sharp upturn in United States government bonds, following their declines last week, set the pace for recovery in security markets. Corporate bonds also improved after further liquidation in rail issues had been absorbed at lower prices.

Reports that advancing food prices had led to stocking of canned goods and further indications of rising prices focused attention on food and canning shares. Continental Can jumped more than 3 points and American Can 2½. California Packing crossed 40 to a new 1934 peak, closing ½ higher. McKeesport Tin Plate spurted 3½ points. Armour of Illinois preferred advanced 3¼.

Gains of 1 to 3 points were recorded for American Telephone, Air Reduction, Beechnut Packing, Chrysler, Generals Mills, Johns Manville, U. S. Gypsum, U. S. Steel, Montgomery Ward and International Nickel.

Government plans to speed up the housing improvement program brought buying into building shares. Steel shares rallied with the market despite the American Iron & Steel Institute's estimate that operations of the industry had fallen off 3.5 percentage points from a week ago to 22.3 percent of capacity, the lowest operating rate since the institute began to compile its statistics last fall.

Volume on the stock exchange increased to 811,200 shares compared with 772,310 Friday. The Standard Statistics Co. average for 90 stocks rose 1.7 points to 72.8.

CHICAGO PRICES

CHICAGO LARD

Chicago, Aug. 13. Cash lard, 8.07.

CHICAGO EGGS

Chicago, Aug. 13—Eggs 6,263, unsettled; extra firsts, cars 20¼, local 19 3-4; fresh graded firsts, cars 19 3-4, local 19¼; current receipts, 16 to 18. No egg sales.

CHICAGO POTATOES

Chicago, Aug. 13. Potatoes 124, on track 211, total U. S. shipments, Saturday 374, Sunday 28; weak, supplies liberal, demand and trading moderate, sacked per cwt; Idaho triumphs, U. S. No. 1, 1.60 to 1.65, combination grade, 1.50; Idaho russets, U. S. No. 1, 1.60 to 1.75, showing decay, 1.40; cobblers U. S. No. 1, Pennsylvania, 1.30 to 1.32½; New Jersey, 1.35; Wisconsin, 1.30 to 1.35; commercial grade, 1.22½; North Dakota triumphs, U. S. No. 1, 1.75.

CHICAGO GRAIN

Chicago, Aug. 13. Right-about-face reversal of statements that Washington administration 1935 crop curtailment plans would be abandoned gave impetus to brisk rallies of grain values today.

The rallies lifted wheat more than 3 cents a bushel after early breaks of about [illegible] and carried quotations down to 9 cents [illegible] a recent top points. Profit-taking [illegible] however, caused some reaction at the last from the day's best figures.

Wheat closed irregular [illegible] off to [illegible] [illegible] compared with Saturday's finish, corn at [illegible] [illegible] and provisions showing a rise of [illegible] [illegible] cents.

Corn rallied with wheat and in consequence of the best corn shipping demand experienced for some time. Belated liquidation made the oats market weak.

Provisions advanced [illegible] a rise of hog values to the highest point since October, 1931.

CHICAGO LIVESTOCK

Chicago, Aug. 13. Hogs [illegible] [illegible] [illegible]

Cattle, 16,000; commercial [illegible] ment, calves 2,000; commercial [illegible] ernment; fed steers and [illegible] yearlings closing 25 to 40 lower [illegible] narrow shipper demand [illegible] factor in market [illegible] medium to good grade [illegible] scarce, extreme top [illegible] weights [illegible] [illegible] [illegible] and medium 2.25 to 4.00.

Sheep 8,000; fat lambs, mostly [illegible] top, 7.25 for natives to small killers [illegible] 7.00 downward, including two doubles choice 91 lb. short Nebraska natives; sheep steady; feeding lambs strong to 25 higher; heavy 75 lb. Idaho [illegible] slaughter sheep and lambs: lambs [illegible] down good and choice, 6.15 to 7.[illegible]

BOSTON COPPERS

Boston, Aug. 13. (Curb)

Anaconda	13.50
Calumet & Hecla	2.75
Isle Royale	1.00
North Butte	.32
Utah Metal	[illegible]

NEW YORK STOCKS
(Last Sales)

Air Reduc	99.37
Alaska Juneau	21.50
Allied Chem & Dye	127.00
Alis Chalmers	13.25
Amer Can	97.25
Amer Car & Fdry	16.37
Am & For. Pow	6.25
Am Internat.	6.50
Am Locomotive	
Am. Rad. St. San	13.00
Am Rolling Mill	17.50
Am Smelt & Ref	39.00
Am Tel & Tel	112.00
Am Tob "B"	75.50
Am Water Wks	17.00
Am Woolen	9.50
Am Zinc L & S	5.50
Anaconda	13.37
Anaconda W & C	
Andes Copper	
Armour Ill "A"	6.25
Armour Ill "B"	59.62
Armour Ill Pfd	71.25
Atch. T & S F	48.75
Atl. Refining	25.37
Auburn Auto	20.50
Auto Sales	
Balt & Ohio	16.00
Barnsdall A	7.25
Bendix Aviation	13.00
Bethlehem Stl	28.12
Bohn Alum	52.00
Borden	25.62
Briggs Mfg	17.50
Bruns Balke	5.00
Bruns T & Ry	
Budd Wheel	2.75
Burr Adding Mach	12.00
Byers Co	16.87
Callahan Z & L	
Cal — Hecla	3.62
Campbell Wyant	
Canada Dry G. A.	16.25
Canada Pacific	14.00
Case, J. I.	41.25
Cerro De Pasco	41.62
Checker Cab	
Ches & Ohio	42.50
Chi & Gt West	2.12
Ch Milw & St. P. Pfd	4.75
Chi & N. W.	6.00
Chi Rock Is & P	
Chrysler	32.87
Collins & Aik	12.25
Colo F & I	
Col G — Elec	9.00
Col Carbon	67.50
Com Inv. Tr.	55.00
Commonw. Solvent	19.00
Commonw. South	1.75
Congol. Nairn	27.62
Congress Cig	
Cons Gas	28.00
Cons Oil	9.25
Container A	9.25
Cont. Can	80.50
Cont. Motors	.75
Corn Prod	57.50
Crucible Stl	20.25
Cudahy Pack	47.75
Curtis Wright	3.00
Davison Chem	
Detroit Edison	69.00
Dome Mines	45.25
Drug Inc	
Dupont De N	90.25
Eastman Kod	98.75
Eaton Axle & Sp	
Elec Auto Lite	17.75
Elec P & L	4.12
Elec Sto. Bat	
Erie	13.25
Fed Motors	
Fed Screw	2.12
Firestone T & R	16.00
Follansbee	3.50
Fourth National Inv	19.50
Fox Film A	10.00
Freeport Tex	30.75
General Asphalt	16.25
Gen. Elect	19.12
Gen Foods	29.75
General Motors	30.37
Gen Ry Sig	29.25
Gillet S. R.	11.50
Glidden Co	23.75
Gold Dust	18.00
Goodrich	10.75
Goodyear	23.50
Graham Paige	1.87
Granby Cons Min	8.12
Grant, W. T.	
Gt. Nor. Ry Pfd	14.50
Gt. Nor. Iron Ore Ctfs	10.75
Grigsby Grunow	
Hahn Dept. St.	4.25
Houdaille H. "B"	4.00
Houston Oil	16.87
Hudson Motors	8.00
Hupp Motors	2.37
Ills Cent	16.50
Ind. Refin.	2.75
Inland Steel	36.50
Insp. Copper	3.75
Intl Harvester	26.62
Intl Hydro-Elec	4.75
Intl Nick. Can	26.37
Intl Shoe	41.25
Intl Tel & Tel	9.87
Interstate Dept. St.	9.00
Jewel Tea	
Johns Manville	43.75
Kans C. South	8.00
Kelly Springf.	2.00
Kelsey Hayes Whl	
Kelvinator	12.50
Kennecott Cop	20.25
Kimberly Clark	
Kresge (SS)	17.87
Kroger	29.00
Ligg & Myers "B"	97.25
Liquid Carb	21.37
Loose Wiles	40.00
Louis. & Nash	43.25
Louis. G & E	14.75
Ludlum Stl	
Mack Trucks	25.25
Magma Copp	
Marshall Field	10.37
Miami Cop	4.25
Mid Cont Pete	11.75
Midland Stl	8.50
Minn & St L	.37
M. K. & T	5.87
Mo Pacific	
Montgom. Ward	23.50
Mother Lode	.62
Motor Prod	18.50
Motor Wheel	8.25
Mullins Mfg	
Murray Corp	[illegible]
Nash Motors	[illegible]
Natl Biscuit	[illegible]
Natl Cash Reg "A"	[illegible]
Natl Dairy Prod	[illegible]
Natl P & L	[illegible]
Natl Stl	[illegible]
Nev Cons Cop	
Newton Steel	
New York Airbrake	
New York Central	[illegible]
[illegible]	[illegible]
North American	[illegible]
North Pacific	[illegible]
Otis Elev	[illegible]
Otis Steel	
Packard	[illegible]
Pan Am Pete "B"	
Pathe Exch	
Pathe Exch "A"	
Patino Min	[illegible]
Penney (JC)	[illegible]
Penna R R	[illegible]
Phelps Dodge	[illegible]
Phillips Pete	[illegible]
Pierce Pete	[illegible]
[illegible] Flour	[illegible]
Pub Serv N. J.	[illegible]
Pullman	[illegible]
Pure Oil	[illegible]
Radio	[illegible]
Radio Keith Orph	[illegible]
Rem Rand	[illegible]
Reo Motors	[illegible]
Rep Steel	[illegible]
Reynolds Spr	[illegible]
Reynolds Tob	[illegible]
Rich Oil Cal	[illegible]
St Joe Lead	[illegible]
St L & S F	[illegible]
Schulte Ret St	[illegible]
Sears Roebuck	[illegible]
Seneca Copp	[illegible]
Shel Union	[illegible]
Simmons	[illegible]
Skelly Oil	[illegible]
Socony Vac	[illegible]
Sou Cal Edison	[illegible]
Sou Pacific	[illegible]
Sou Railway	[illegible]
Sparks With	[illegible]
Stand Brands	[illegible]
Stan Com Tob	[illegible]
Stan G & El	[illegible]
Stan Oil Calif	[illegible]
Stan Oil N. J.	[illegible]
Stewart Warner	[illegible]
Studebaker	[illegible]
Texas Corp	[illegible]
Texas Gulf Sulph	[illegible]
Tex Pac C & O	3.12
Tex Pac L & T	9.37
The Fair	
Third National Inv	
Timken Det Axle	6.12
Timken Roll B	27.00
Under. Ell-Fish	45.00
Union Carb	42.00
Union Pacific	98.00
United Aircraft	16.62
United Corp	4.00
Uni G & I	14.75
U S Ind Alcoh	38.25
U S Leather A	10.25
U S Rubber	16.87
U S Smelt & Ref	139.00
U S Steel	34.62
U S Steel Pfd	80.00
Univ Pipe	1.25
Util P & L	2.12
Vanadium	18.00
Wabash	2.00
Warner Pic	4.12
Western Maryland	9.12
Westinghouse Air	18.00
West. Elec & Mfg	32.62
West. Union	34.50
White Motors	
Willys Overland	
Woolworth	50.37
Worthington P	17.25
Wright Aero	46.62
Yellow T & C	
Young S & W	15.62
Young Sh & T	17.25
Am. Steel Foundry	13.75
Baldwin Locomotive	8.37
Borg-Warner	20.37
Celanese	21.62
Hercules Pow.	78.00
Holland Furnace	5.75
Libby O. F. Gl.	28.50
N. Y. Shipbuilding	13.12
Ohio Oil	10.75
Procter & Gamble	37.00

Total Sales Today	811,200
Previous Day	310,190
Week Ago	783,950
Year Ago	1,222,280
Two Years Ago	1,905,220
Jan. 1 to Date	243,879,693
Year Ago	476,335,900
Two Years Ago	239,328,699

NEW YORK CURB
(Closing Quotations)

Ainsworth Mfg	
Aluminum Co. of Am	54.00
American Austin	
Am. Com. Pow. A	
Am. Cyan B	18.12
Am. & Fgn. Pow. War	
Am. Gas & El	22.87
Am. Light & Trac	11.50
Am. Super Power	2.00
Am. Super Pow. 1st pfd	
Arcturus Rad. Tube	
Arkans Nat. Gas A	1.12
Asso. Gas & El A	
Bliss E. W	
Buff Niag. & E Pow pfd	
Butler Bros	7.75
Can. Marc. Wireless	2.00
Carib. Syn	3.75
Central Pub. S. A.	
Cent. States Elec	.81
Chain Stores Stock	
Cities Service	1.87
Colon Oil	1.50
Commonwealth Ed	
Commonwealth & S. W.	.25
Comstock Tunnel	
Cons. Cop. Min.	1.00
Cons. Gas Util A	
Cord Corp	3.87
Davenport Hosiery	
Deforest Radio	
Detroit Aircraft	
Dow Chem New	73.75
Eastern Gas Q Fuel	
El. Bond & Share	12.00
El. Bond & Share pfd	43.50
Elec. Share	
Emp. Gas & F 8 Pct. pfd	
Empire Pow	
Fairchild Aviation A	
Ford Motor Canada A	20.62
Ford Motor Canada B	
Ford Motor France	
Ford Motor Ltd	8.25
Gulf Oil Corp. Pa	57.00
Hall Lamp	
Hecla Min.	6.75
Hiram Walker G & W	24.87
Hudson Bay M & S	14.75
Humble Oil & Ref	43.00
Imp. Oil Can. New	15.12
Internat. Pet	28.25
Inter Super Pow	
Inter Util B	
Lehigh Coal Nav	
Libby Men. & Libby	7.50
Midwest Util. N	
Mo. Kansas Pipe Line	
National Aviation	
National Investors	
Nat. Pow. & Light pfd	45.00
National Trans	
Newmont Mining	48.12
Niagara Hud. Pow	4.75
Niag. Hud. Pow. A War	.30
Niles Bement Pond	
Nipissing Mines	2.50
North Am. Util Sec	
Northern States Pow. A	14.12
Outboard Motor A	3.12
Parke Davis	25.00
Pennroad Corp	2.00
Pub. Util. Holding X. W	
Shattuck Denn	1.62
Standard Oil Ind	26.00
Stand. Oil Ky	15.62
Stand. Oil Ohio	15.75
Stand. Pow. & Light	
Stromberg-Carlson	
Stutz Motor Car Am	
Swift & Co. New	18.50
Swift Int	36.62
Texas Oil & Land	4.50
Transcont Air Trans	
United Founders	.68
United Gas	2.00
United Lt. & Pow A	
United Verde Ext	
Util. Pow. & Lt. B Ctf.	
Utility & Industries	
Vick Finance	
Woodley Petrol	
Total stock sales	172,000
Total stock sales yr. ago	232,000
Total bond sales	[illegible]
Total bond sales yr. ago	[illegible]

DAY'S MARKETS IN BRIEF

New York, Au[illegible]

Stocks: Firm; [illegible] commodity shares lead re[illegible]

Bonds: Mixed; [illegible] governments rally.

Curb: Steady; [illegible] strong.

Foreign Exch[illegible]; [illegible] dollar higher.

Cotton: Hi[illegible]; [illegible] favorable weather; trade [illegible] Wall Street buying.

Sugar: Barely [illegible] disappointing spot demand.

Coffee: Lower [illegible]

Chicago.

Corn: Uneven [illegible] with wheat.

Cattle: Weak [illegible] top $9.25.

Hogs: 15 [illegible] top $5.65.

FOREIGN EXCHANGE

New York, Au[illegible] [illegible] Great Britain [illegible] 5.10 3-4 [illegible] demand, 6.69¼ [illegible] demand, 8.72 [illegible] Demands: [illegible] Holland [illegible] Sweden, 26.34 [illegible] Switzerland [illegible] Portugal, 4.64 [illegible] Czechoslovakia [illegible] Austria [illegible] Rumania, 1.0[illegible] Tokyo [illegible] Hongkong, 39[illegible] 27.95 [illegible] 3-4; New [illegible] Nominal.

FEDERAL BONDS ARE IN DEMAND

BOND MARKET AVERAGES
(By The Associated Press)
(Copyright, 1934
Standard Statistics Co.)

	20 Ind'ls	20 Rr's	20 Ut's	60 Total
Monday	82.0	78.8	86.9	82.5
Saturday	82.2	78.8	86.8	82.6
Week Ago	82.8	82.3	88.3	84.5
Month Ago	83.7	87.7	90.1	87.1
Year Ago	76.1	81.9	85.7	81.2
2 Yrs. Ago	65.3	67.0	82.4	71.5
3 Yrs. Ago	83.5	94.5	101.0	93.0
High 1934	83.9	90.0	90.6	88.1
Low 1934	72.6	74.1	77.2	74.8
High 1933	77.1	84.9	88.5	83.4
Low 1933	58.3	57.0	74.1	63.6

(1926 average equals 100)

BY VICTOR EUBANK
(Associated Press Financial Writer)

New York, Aug. 13 (AP)—The government bond market recovered a substantial portion of its recent losses today but while corporate issues developed a slightly steadier tone, there were many prime investment loans closing fractionally lower.

Government bond dealers reported good buying of various treasury issues by both New York City and out-of-town banks and insurance companies, and foreign investors were said to have picked up substantial blocks of the government guaranteed Home Owners Loan Corp. and Federal Farm Mortgage issues.

Transfers approximated $17,186,000, par value, compared with $16,826,000 last Friday. The turnover in governments was $9,810,000 compared with $9,670,000. Standard Statistics Co. average of 60 domestic corporate loans declined one-tenth of a point to 82.5.

With three or four exceptions, all government issues closed 1-32nd to nearly a full point higher, including the 3 1-8s which lost around 2½ points Saturday. This issue ended at 101¼ for a gain of slightly less than a point and the 4s of 44-54 closed more than ½ higher at a fraction above 107. All the Federal Farm and Home Owners Loan issues remained below par, although there were gains of from 1-32nd to 11-32nds in the two groups.

The trend of high grade corporate issues was slightly steadier, although brokers reported a scarcity of buyers at times for the moderate offerings that trickled into the market. Fractionally lower prices were made by some loans of American Telephone, Santa Fe, Bethlehem Steel, C. & O., Cincinnati Union Terminal, Detroit Edison, General Petroleum, National Dairy, Ohio Public Service, Pure Oil, Union Pacific, and West Penn Power.

Lower priced bonds fared slightly better in general and such issues as Western Pacific 1st 5s, Missouri-Kansas-Texas Adj. 5s, "Nickel Plate" 5½s, Montana Power deb. 5s, New Haven 4s, and Southern Pacific 4½s, were major fractions to more than a point higher.

WHAT STOCK MARKET DID
(By The Associated Press)

	Mon.	Sat
Advances	415	123
Declines	107	204
Unchanged	96	111
Total issues	618	438

GOVERNMENT BONDS

New York, Aug 13. Closing prices.
Liberty 3½s, 32-47, 103.17.
Liberty 1st 4¼s, 32-47, 102.27.
Liberty 4th 4¼s, 33-38, 103.15.
Liberty 4th 4¼s, 33-38, called, 100.30.
Treasury 4¼s, 1952, 111.
Treasury 4¼s 3¾s, 43-45, 101.31.
Treasury 4s, 44-54, 107.1.
Treasury 3 3-8s, 40-43, June, 103.27.
Treasury 3 3-8s, 41-47, 102.30.
Treasury 3 3-8s, 41-43, March, 103.23.
Treasury 3s, 51-55, 100.6.
Fed. Farm Mtg. 3¼s, 64, 99.27.
Home Owners Loan 4s, 51, 99.3.
Home Owners Loan 3s, 52, 98.31.

MASONVILLE TOWNSHIP SCHOOL DISTRICT, RAPID RIVER, DELTA COUNTY, MICHIGAN.

RECORD OF ANNUAL MEETING OF ABOVE SCHOOL DISTRICT AND ANNUAL REPORT OF RECEIPTS AND EXPENDITURES FOR SCHOOL YEAR ENDING JUNE 30, 1934, AS REPORTED TO SUPERINTENDENT OF PUBLIC INSTRUCTION, LANSING, MICHIGAN.

Minutes of annual meeting of school electors of Masonville Township School District, held at Town Hall in Rapid River, Michigan, June 11, 1934, at 2:30 o'clock p. m. Meeting called to order by the Clerk of election board.

Motion made, seconded and carried, that Emma Wolf act as Chairwoman of the meeting.

Motion made, seconded and carried, that Mildred Papineau act as Secretary of the meeting.

Minutes of annual meeting held June 12, 1933, were approved as read.

Motion was made, seconded and carried, that the Secretary's financial report to June 1, 1934, be accepted as read.

After a general discussion of transportation of pupils and school affairs, meeting adjourned.

MILDRED PAPINEAU,
Acting Secretary.

RECEIPTS

Balance on hand June 30, 1933		$15.58
District taxes within tax limitation		911.08
District taxes for debt service prior to December 8, 1932		3,638.41
Delinquent taxes		2,242.08
Primary money		5,648.42
Turner aid		4,412.51
Thatcher-Sias Act		4,936.00
Other state and federal aid		1,339.06
F. E. R. A. aid to keep schools open		1,155.00
Library money		23.82
Tuition		1,130.00
Other miscellaneous receipts		108.18
Total receipts including balance June 30, 1933		$25,560.14

EXPENDITURES

Salaries of board of education members	458.50*	
Supplies and other expense of board	409.56*	
Salaries of Superintendent and his office	1,292.00*	
Supplies and other expense of Supt.	255.06	
Election expense	10.50	
Total general control expenditures		2,425.62
Salaries of supervisors	945.00*	
Salary of supervising principals	1,576.00*	
Teachers' salaries	11,334.97*	
Tuition	255.00	
Teaching supplies	75.46	
Books, desk copies, fee textbooks	91.38	
Library books	20.20	
Miscellaneous instruction expense	65.05	
Total instruction expenditures		14,363.06
Wages of janitors and other employees	1,013.00	
Fuel, electricity, telephone, supplies	2,394.54	
Total operation expenditures		3,407.54
Insurance		405.84
Repairs on buildings	165.21	
Repairs on mechanical equipment	370.15	
Total repair expenditures		535.36
Transportation of pupils	1,493.86	
Health service	79.63	
Other auxiliary and coordinate expense	27.40	
Total auxiliary and coordinate expenditures		1,600.89
Paid principal on short loans	2,531.77	
Paid interest on short loans	205.32	
Total short loan expenditures		2,737.09
Grand total of expenditures		25,475.40
Total receipts including balance June 30, 1933	25,560.14	
Cash balance June 30, 1934		84.74
	$25,560.14	$25,560.14

*Includes balance due for year 1932-1933.
2127-226-1t

MONEY RATES

New York, Aug. 13. Call money, steady, 1 percent all day.

Time loans, steady; 60 days to 6 months, 3-4 to 1 percent.

Prime commercial paper, 3-4.

Bankers' acceptances, unchanged; 30 days, ¼ to 3-16; 60 to 90 days, ¼ to 3-16; 4 months, 3-8 to ¼; 5 to 6 months, ½ to 3-8.

Rediscount rate, New York reserve bank, 1½ percent.

MINNEAPOLIS GRAIN

Minneapolis, Aug. 13. Wheat No. 1 northern, 1.15 7-8 to 1.19 7-8; No. 1 red durum, 1.10 5-8 to 1.11 5-8; September old, 1.12 3-8; September new, 1.12 7-8; December, 1.12 3-8; May, 1.13 1-8.

Corn, No. 3 yellow, 73½ to 74.

Oats, No. 3 white, 50 7-8 to 51 7-8.

Flax, No. 1, 1.97 to 2.01.

Sweet clover seed 4.00 to 4.50.

Flour, 25 cents lower. Carload lots, family patents, 7.60 to 7.80 a barrel in 98 pound cotton sacks. Shipments 24,368.

Pure bran, 24.50 to 25.00.

Minimum Cost, Big Results in Classified advertising.

SIDE GLANCES By George Clark

"It says here that a man can spoil his wife just the same as you can spoil a baby."

BEACH CLUB GIRL

by MABEL McELLIOTT

COPYRIGHT 1934 BY NEA SERVICE INC.

(Continued From Page Four.)

Isabel's teeth were chattering. She felt as though she were going to be sick.

"There's such a racket down on the pier," Boots said in a fretful voice. "I didn't know what to do. I've lost my shoes—"

"Lost your shoes?" The full tide of relief flowed over Isabel. She reached out a tentative hand, gripping her friend's shoulder. "You're not not wet," she said with apparent irrelevance.

"No, of course not. Why should I me? I can't think what's wrong with everyone tonight," Boots complained. "The whole world seems to have gone crazy or something. Everyone ranting and screaming down on the pier like a crowd of Fijis. . . ."

"Oh, Boots, darling!" Isabel laughed aloud, from sheer relief. "I thought . . . I was sure . . ."

"And now the thing is, I must get home but how?" Boots demanded, unheeding. "That foolish boy! When I wouldn't go sailing with him he picked me up and ran and my shoes dropped off . . . and I got away from him and dashed and hid here. He went off in the boat by himself but I couldn't find my shoes anywhere and I guess I had a good cry—don't tell anyone I'm such a fool, Izzy darling, and I must have been asleep . . ."

* * *

The relief of hearing her say the commonplace words, plaintively, complainingly, was exquisite. Isabel hugged her.

"Oh, Hardy's boat tipped over," she said, "and I thought you'd gone with him . . . my mind was just in a whirl . . ."

"I hope he's all right," Boots contributed, "although he did act terribly and I was frightened for a minute, and Mrs. Waterman will never forgive me, that's certain. I can't explain . . ."

"The thing now," Isabel said, "is to get you home. Oh, if I'd only brought the roadster! I wanted to, but Laddie offered to drive me . . ." She considered the situation a moment, her bright eyes thoughtful.

"Look," she offered, in the silence. "I'll tell Mrs. Waterman you were taken ill—that you went off to the dressing room and didn't feel equal to coming back. That crab-meat at supper," said Isabel viciously, "was enough to set anybody off."

"No, no, she'd never believe it," Boots said despondently. "It sounds silly. If I had my shoes I'd go in and explain to her myself—tell the whole story. But I can't go back in there like this."

Isabel shrugged her shoulders. "I s'pose you can't."

"Could you get Laddie or somebody and have him drive over into the curve and I'd make a dash for it?" Boots wanted to know.

"I'll drive Larry's car myself," Isabel decided. "He left the keys in it. He always does. I'll just run you home and come back later. Look, when I whistle you come. I'll have the engine running—"

Boots waited apprehensively in the darkness. The crowd on the veranda had thinned now. Attendants could be seen, moving about in the big lighted rooms, straightening chairs, clearing littered tables. The orchestra played "Home Sweet Homee."

Still Isabel did not come. Boots' head ached. She was desperately trying to fend off thoughts of the morrow—of her apologies to an angry and incredulous hostess; of the giggles which would be her portion if the story got around. But just now all she could afford to contemplate was the immediate problem. Once home, safe in her own room, she could plan for the future.

There was a low whistle from the vicinity of the hydrangeas, glimmering palely in the darkness. Boots ran in that direction. The dewy grass was damp to the soles of her thin stockings. She glimpsed the roadster, heard the blessed sound of the purring motor, jumped in.

But it was not Isabel at the wheel. It was Russ Lund, the swimming instructor at the club.

(To Be Continued)

Curb Values Are Improved; Metals And Alcohols Up

BY BERNARD S. O'HARA
(Associated Press Financial Writer)

New York, Aug. 13 (AP)—Values improved generally in exchange dealings today. Advances of fractions to several points occurred in oils, metals, alcohols, utilities and various specialty shares.

The list was a bit irregular at the start, but prices stiffened at the end of the first hour. Buying broadened moderately during the noon period and in subsequent lull gains were largely maintained.

Singer Manufacturing rose 5 points in odd lot transfers. Bunker Hill & Sullivan and Dow Chemical advanced 3 each. Swift International, actively traded, was up 2 1-8 points for a new 1934 high.

Shares improving sizeable fractions to around a point included Aluminum Company of America, American Gas & Electric, American Cyanamid B, Distillers Corporation-Seagrams, Fisk Rubber, Flintkote A, Lake Shore, Glen Alden Coal, Hiram Walker, International Petroleum, Standard Oil of Indiana, Gulf Oil and Swift & Co.

Transfers approximated 172,000 shares compared with 146,000 last Friday.

The Palo de Leche is the cow tree of the tropics; it yields a palatable milk when the bark is cut open.

Classified Advertising

CLASSIFIED ADVERTISING RATE
Daily rate, consecutive insertions

Rate per line	Charge	Cash
One Time	.16	.12
Three Times	.14	.10
Six Times	.12	.08

WHEN AND WHERE TO PLACE WANT ADS

The Classified Advertising Department is situated at 600-602 LUDINGTON ST.

These offices are open to receive advertisements from 8 a. m. to 6 p. m., daily. All ads received up until 6 p. m. will appear in editions the following day.

PHONE YOUR CLASSIFIED AD TO 693

The ad taker will gladly assist you, if desired, so that the copy for your ad is prepared in such a manner as to bring the greatest results for you.

CLASSIFIED ADVERTISING INFORMATION

Errors in advertisements should be reported immediately. The Daily Press will not be responsible for more than one incorrect insertion.

All ads are restricted to their proper classification and to the regular Daily Press style of type. The publishers reserve the right to edit or reject any classified advertising copy.

Advertising ordered for irregular insertions take the one time rate. No ad is taken for less than a basis of three lines. Count six average words to the line. An average word contains six letters.

Accounts unpaid after 20 days will not be granted further credit.

Charged ads will be received by telephone, and if paid at the Daily Press office within six days from the first day of insertion cash rates will be allowed.

Ads ordered for three or six times and stopped before expiration will be charged for only the number of times the ad appeared and adjustment made at the rate earned.

The Daily Press makes an earnest effort to keep its advertising columns free of deceptive and dishonest announcements. Readers are requested to report unsatisfactory dealings with any advertiser in these columns.

FOR SALE

DRY HARDWOOD SLABS $6.50, flooring clippings $5.00. Sealander Fuel Yard, Phone 1695. C-143

FOR SALE Three school houses, Masonville, Fuhriman and Minor. Bids must be in by Aug. 15th. Board of Education, W. J. Belland, Sec'y, Rapid River, Mich. 2078-220-6t

FOR SALE Half-ton truck, two trailers, good condition. Inquire 908 Montana Ave., phone 176, Gladstone, 2403 Ludington, phone 1216-W, Escanaba. G9602-223-3t

FOR SALE One horsepower A. C. and D. C. motor. Reasonable. 1015 Sheridan Road. 2108-224-2t

FOR SALE Lake shore property. 14 lots, 35 acres land and house on Dodge Lake. Leon Stankovich, Hiawatha, Michigan. 9752-224-6t

FOR SALE Rowboat, 14 foot Thompson smooth built. $25.00. Phone Gladstone 185. 9605-226-5t

FOR SALE On account of ill health, I will sell my property known as NECO LODGE, situated ten miles south of Escanaba on Lake Shore, at a tremendous sacrifice. 200 foot lake frontage, good outbuildings, beautiful trees. Additional small cottage on same lot. Property may be seen by calling at 923 Ludington St. for keys. Write W. H. Needham, DeTour, Michigan, for prices. 2121-226-3t

FOR SALE $500 down, balance like rent, buys 19 acre truck and poultry farm. Nearby, fine buildings. Write 9603, care of Daily Press, Gladstone. G9603-226-5t

FOR SALE Kitchen stove, in good condition. 601 N. 20th St. 2120-226-1t

LOST AND FOUND

LOST Black suitcase, last Wednesday night, between St. Ignace and Engadine. Will finder please notify A. L. Pomeroy, Nahma, Mich., and receive reward. 2115-224-2t

Card of Thanks

We wish to take this means of expressing our sincere appreciation to neighbors and friends for the beautiful flowers and other kind expressions of sympathy in our recent bereavement.

Signed:
THE ALBRIGHT FAMILY.
2124-226-1t

WANTED

CHIMNEYS AND FURNACES cleaned, expert work done, $1.50. Wm. Champley, phone 702. [illegible]

WANTED Experienced girl for general restaurant work, 20 years or over. Call in person. Albert Caswell, Rapid River, Mich. 2102-22[illegible]

WANTED Used Harley or Indian motorcycle in good condition. State model, price and condition. Write Box 2117, care of Press. 2117-224-3t

WANTED Middle-aged woman night cook. Write Box 2116, care of Press. 2116-224-3t

WANTED TO BUY Can use few hundred springers for 12c. Leghorns preferred. Write Cloverland Poultry Farm, Escanaba Route No. 1, US-41. 2114-224-6t

WANTED Competent maid for general house work, one who can cook. Write Box 2125, care of Press office. 2125-226-6t

WANTED Work as housekeeper or do house work, over twenty-five years of age, can furnish good references. Call at 1015 First Ave. S. 2119-226-2t

WANTED Girl for general office work, good salary. Major Utilities Co. 2110-224-2t

WANTED TO RENT Four or five room furnished house in Gladstone on or about September 1. Write Box 9604, care of Daily Press, Gladstone. G9604-226-1t

FOR RENT

FOR RENT Store building, partly furnished, good location for variety or clothing store, at 329 Stephenson Ave. Call 964. 2111-224-3t

FOR RENT 5 room furnished cottage at Bay View, 1 block from highway, near Terrace Gardens. Phone 1988. 2118-226-1t

FOR RENT One large room with kitchenette. Inquire 450 S. 12th St. 2126-226-6t

FOR RENT Four room furnished flat, with bath, heated. 330 N. 11th St. 2123-226-1t

FOR RENT Two and three furnished rooms. Inquire at 212 N. 11th St. 2122-226-1t

More than 150 different varieties of fish native to Bermuda are on display in the aquarium there.

Business and Professional Service

USED CARS
Bought - Sold and Exchanged
Badger Motor Co.
1623 Ludington Street

THE DELLS
'AGLOW WITH FRIENDLINESS'
Bridge Parties, Banquets and Business Meetings
Call 7003-F21

OLD GOLD

Crown, bridges, rings, watch cases out of date and unused jewelry. Cash in on what you have laying around now. If you can't come in yourself send it with someone, or send it by mail. Immediate payment is made in cash, all material is held for 5 days, if not satisfied we return the gold. Provo Sign Service, 611 Ludington St. Under Government license.

CALL
George's Radio Shop
George Kornetzke, Prop.
For Reliable Radio Service
705 South 15th Telephone 705

USED TIRES
FOR YOUR CAR
Truck and Trailer at a Saving
BADGER TIRE SHOP
1623 Ludington, Escanaba, Mich.

Business and Professional Service

V. K. Blomstrom, Opt. D.
Optometrist
Glasses Fitted
Ocular exercises for the correction of cross eyes
Hours, 9 a. m. to 12
1 P. M. 1:30 to 5
211 Hugaitt Bldg.
1103 Ludington Street

New Low Bus Fares

One Way	Round Trip Fares
$1.30—$1.95	to Iron Mountain
$1.60—$2.20	to Menominee
$2.50—3.25	to Green Bay

Gray Transportation Co.

Radio, Washer and Frigidaire
EXPERT SERVICE
"Give Us a Trial"
MAJOR UTILITIES CO.
1008 Lud. St. Phone 2[illegible]

L&L Trucking Service
Phone 1713 511 Lud. St.
Daily Freight Service
to Menominee, Iron Mountain, Green Bay, Milwaukee, Chicago and all intermediate points.
Bonded Common Carriers operating under M. P. U. C. and W. P. U. C.

Office Hours: 10 to 12 a. m. 2 to 4:30 p. m.; Evenings by Appointment.
Saturdays 9 to 12 a. m.
Telephone 1812
Dr. Harry W. Long
Escanaba National Bank Bldg.
Escanaba, Michigan
Practice Limited to Eye, Ear, Nose and Throat

Dr. T. A. Desilets
Dentist
1221 Ludington St.
Above West End Drug Store
Phone 1421
Hours: 9 to 12 a. m., 1:30 to 5 p. m.
Evenings by Appointment

Office Hours: 9 a. m. to 5 p. m.
Office Phone 1717, Residence 70[illegible]
Dr. T. R. Whitmarsh
Ear, Eye, Nose and Throat
1221 Ludington St.
Above West End Drug Store
Evenings by Appointment

AWNINGS
Colorful and Correctly Designed
MEIERS SIGNS
Everything in Signs
Phone 1433
421 S. 13th St. Escana[ba]

LEARN THE BEAUTY PROFESSION

It represents the richest possible business opportunity for you if you are eager to succeed.

We recognize our definite responsibility and obligation to our people and public. Therefore, we have the most modern equipped schools to teach all branches of Beauty Culture, develop operators and proprietors who will be equipped with a career that will bring success and happiness to themselves, be a benefit to the people and credit to the profession.

We enroll students any time but our September class is the largest so enroll now or prepare to enroll in our September class.

U. P. Schools of Beauty Culture
Nestor Block, Marquette, Mich. Phone 2481
Braumart Theatre B[ldg.], Iron Mountain, M[ich.] Phone [illegible]

SPECULATION IS ACTIVE; STOCKS ADVANCE BRISKLY

PRICES ARE UP 1 TO 3 POINTS

STOCK MARKET AVERAGES
(By The Associated Press)
(Copyright, 1934
Standard Statistics Co.)

	50 Ind'ls	20 Rr's	20 Ut's	90 Total
Monday	84.9	36.3	59.1	72.8
Saturday	82.6	35.4	58.5	71.1
Week Ago	79.9	35.5	58.0	69.2
Month Ago	89.9	44.3	67.5	78.9
Year Ago	89.9	50.3	91.6	84.1
3 Yrs. Ago	107.9	66.8	162.7	111.3
7 Yrs. Ago	128.5	119.2	115.9	121.6
High 1934	105.0	54.3	90.3	93.8
Low 1934	76.0	34.9	56.6	66.4
High 1933	102.1	58.0	113.7	96.9
Low 1933	42.3	23.5	61.1	43.9

(1926 average equals 100)

BY FREDERICK GARDNER
(Associated Press Financial Writer)

New York, Aug. 13 (AP)—Stocks came back into the speculative limelight today with a brisk rally that stirred the market into lively activity for a time.

Trading quieted before the finish but closing prices were around the best of the day. Gains of 1 to 3 points were numerous and Union Pacific rebounded for a net gain of 5 points. Industrial shares on the average moved to a new top on the recovery from the July 26 lows.

A sharp upturn in United States government bonds, following their declines last week, set the pace for recovery in security markets. Corporate bonds also improved after further liquidation in rail issues had been absorbed at lower prices.

Reports that advancing food prices had led to stocking of canned goods and further indications of rising prices focused attention on food and canning shares. Continental Can jumped more than 3 points and American Can 2½. California Packing crossed 40 to a new 1934 peak, closing ½ higher. McKeesport Tin Plate spurted 3½ points. Armour of Illinois preferred advanced 3¼.

Gains of 1 to 3 points were recorded for American Telephone, Air Reduction, Beechnut Packing, Chrysler, Generals Mills, Johns Manville, U. S. Gypsum, U. S. Steel, Montgomery Ward and International Nickel.

Government plans to speed up the housing improvement program brought buying into building shares. Steel shares rallied with the market despite the American Iron & Steel Institute's estimate that operations of the industry had fallen off 3.5 percentage points from a week ago to 22.3 percent of capacity, the lowest operating rate since the institute began to compile its statistics last fall.

Volume on the stock exchange increased to 811,200 shares compared with 772,310 Friday. The Standard Statistics Co. average for 90 stocks rose 1.7 points to 72.8.

CHICAGO PRICES

CHICAGO LARD

Chicago, Aug. 13—Cash lard, 8.07.

CHICAGO EGGS

Chicago, Aug. 13—Eggs 6,263, unsettled; extra firsts, cars 20¼, local 19 3-4; fresh graded firsts, cars 19 3-4, local 19¼; current receipts, 16 to 18. No egg sales.

CHICAGO POTATOES

Chicago, Aug. 13—Potatoes 124, on track 211, total U. S. shipments, Saturday 374, Sunday 28; weak, supplies liberal, demand and trading moderate; sacked per cwt.: Idaho triumphs, U. S. No. 1, 1.60 to 1.65, combination grade, 1.50; Idaho russets, U. S. No. 1, 1.60 to 1.75; showing decay, 1.40; cobblers, U. S. No. 1, Pennsylvania, 1.30 to 1.32½; New Jersey, 1.35; Wisconsin, 1.30 to 1.35; commercial grade, 1.22½; North Dakota triumphs, U. S. No. 1, 1.75.

CHICAGO GRAIN

Chicago, Aug. 13—Right-about-face reversal of statements that Washington administration 1935 crop curtailment plans would be abandoned gave impetus to brisk rallies of grain values today.

The rallies lifted wheat more than 3 cents a bushel after early breaks of about 2 cents had carried quotations down to 9 cents below recent top points. Profit-taking on bulges, however, caused some reaction at the last from the day's best figures.

Wheat closed irregular ¼ off to ¼ up compared with Saturday's finish, corn at 3-8 decline to ¼ advance, oats 1-8 to 1 3-8 down, and provisions showing a rise of 25 to 32 cents.

Corn rallied with wheat and in consequence of the best corn shipping demand experienced for some time. Belated liquidation made the oats market weak.

Provisions advanced, influenced by a rise of hog values to the highest point since October, 1931.

CHICAGO LIVESTOCK

Chicago, Aug. 13—Hogs 24,000, including 11,000 direct; active 15 to 25 higher; 220 to 300 lbs., 5.50 to 5.60; top 5.65; 310 to 380 lbs., 5.25 to 5.50; 170 to 210 lbs., 5.00 to 5.50; light lights, 4.50 to 5.00; good pigs, 3.25 to 4.25; packing sows, 4.35 to 4.65; shippers took 3,000; estimated holdover 1,000; light lights, good and choice, 140 to 160 lbs., 4.50 to 5.00.

Cattle, 16,000 commercial, 5,000 government; calves, 2,000 commercial, 3,000 government; fed steers and long yearlings closing 25 to 40 lower; bulk crop unsold; narrow shipper demand principal bearish factor in market, but yards well filled with medium to good grade cattle; grassers scarce; extreme top, 9.25 on medium weights, outstanding long yearlings, 9.10; but bulk of crop, 5.50 to 7.50; best heifers, 7.50; fat cows weak to 25 lower; cutters weak at 2.25 down to 1.25; bulls weak; vealers weak to 25 lower; slaughter cattle and vealers: Steers, good and choice, 550 to 900 lbs., 5.75 to 8.00; 900 to 1100 lbs., 5.75 to 8.25; 1100 to 1300 lbs., 6.00 to 9.25; 1300 to 1500 lbs., 6.50 to 9.50; common and medium, 550 to 1300 lbs., 2.25 to 6.50; heifers, good and choice, 550 to 750 lbs., 5.00 to 7.25; common and medium, 2.25 to 5.00; cows, good, 3.00 to 4.75; common and medium, 2.25 to 3.00.

Sheep 8,000; fat lambs, mostly 50 lower, top, 7.25 for natives to small killers; bulk, 7.00 downward, including two doubles choice 91 lb. shorn Nebraska natives; sheep steady; feeding lambs strong to 25 higher; fleshy 75 lb. Idahos, 6.00; slaughter sheep and lambs: Lambs, 90 lbs. down, good and choice, 6.15 to 7.25.

BOSTON COPPERS

Boston, Aug. 13—Closing:

Anaconda	13.50
Calumet & Hecla	3.75
Isle Royale	1.00
North Butte	.32
Utah Metal	3.37

NEW YORK STOCKS
(Last Sales)

Air Reduc	99.37
Alaska Juneau	21.50
Allied Chem & Dye	127.00
Alis Chalmers	13.25
Amer Can	97.25
Amer Car & Fdry	16.37
Am & For. Pow	6.25
Am Internat.	6.50
Am Locomotive	
Am. Rad. St. San	13.00
Am Rolling Mill	17.50
Am Smelt & Ref	39.00
Am Tel & Tel	112.00
Am Tob "B"	75.50
Am Water Wks	17.00
Am Woolen	9.50
Am Zinc L & S	5.50
Anaconda	13.37
Anaconda W & C	
Andes Copper	
Armour Ill "A"	6.25
Armour Ill "B"	59.62
Armour Ill Pfd	71.25
Atch. T & S F	48.75
Atl. Refining	25.37
Auburn Auto	20.50
Auto Sales	
Balt & Ohio	16.00
Barnsdall A	7.25
Bendix Aviation	13.00
Bethlehem Stl	28.12
Bohn Alum	52.00
Borden	25.62
Briggs Mfg	17.50
Bruns Balke	5.00
Bruns T & Ry	
Budd Wheel	2.75
Burr Adding Mach	12.00
Byers Co	16.87
Callahan Z & L	
Cal — Hecla	3.62
Campbell Wyant	
Canada Dry G. A.	16.25
Canada Pacific	14.00
Case, J. I.	41.25
Cerro De Pasco	41.62
Checker Cab	
Ches & Ohio	42.50
Chi & Gt West	2.12
Ch Milw & St. P. Pfd	4.75
Chi & N. W.	6.00
Chi Rock Is & P	
Chrysler	32.87
Collins & Aik	12.25
Colo F & I	
Col G — Elec	9.00
Col Carbon	67.50
Com Inv. Tr.	55.00
Commonw. Solvent	19.00
Commonw. South	1.75
Congol. Nairn	27.62
Congress Cig	
Cons Gas	28.00
Cons Oil	9.25
Container A	9.25
Cont. Can	80.50
Cont. Motors	.75
Corn Prod	57.50
Crucible Stl	20.25
Cudahy Pack	47.75
Curtis Wright	3.00
Davison Chem	
Detroit Edison	69.00
Dome Mines	45.25
Drug Inc	
Dupont De N	90.25
Eastman Kod	98.75
Eaton Axle & Sp	
Elec Auto Lite	17.75
Elec P & L	4.12
Elec Sto. Bat	
Erie	13.25
Fed Motors	
Fed Screw	2.12
Firestone T & R	16.00
Follansbee	3.50
Fourth National Inv	19.50
Fox Film A	10.00
Freeport Tex	30.75
General Asphalt	16.25
Gen. Elect	19.12
Gen Foods	29.75
General Motors	30.37
Gen Ry Sig	29.25
Gillet S. R.	11.50
Glidden Co	23.75
Gold Dust	18.00
Goodrich	10.75
Goodyear	23.50
Graham Paige	1.87
Granby Cons Min	8.12
Grant, W. T.	
Gt. Nor. Ry Pfd	14.50
Gt. Nor. Iron Ore Ctfs	10.75
Grigsby Grunow	
Hahn Dept. St.	4.25
Houdaille H. "B"	4.00
Houston Oil	16.87
Hudson Motors	8.00
Hupp Motors	2.37
Ills Cent	16.50
Ind. Refin.	2.75
Inland Steel	36.50
Insp. Copper	3.75
Intl Harvester	26.62
Intl Hydro-Elec	4.75
Intl Nick. Can	26.37
Intl Shoe	41.25
Intl Tel & Tel	9.87
Interstate Dept. St.	9.00
Jewel Tea	
Johns Manville	43.75
Kans C. South	8.00
Kelly Springf.	2.00
Kelsey Hayes Whl	
Kelvinator	12.50
Kennecott Cop	20.25
Kimberly Clark	
Kresge (SS)	17.87
Kroger	29.00
Ligg & Myers "B"	97.25
Liquid Carb	21.37
Loose Wiles	40.00
Louis. & Nash	43.25
Louis. G & E	14.75
Ludlum Stl	
Mack Trucks	25.25
Magma Copp	
Marshall Field	10.37
Miami Cop	4.25
Mid Cont Pete	11.75
Midland Stl	8.50
Minn & St L	.37
M. K. & T	5.87
Mo Pacific	
Montgom. Ward	23.50
Mother Lode	.62
Motor Prod	18.50
Motor Wheel	8.25
Mullins Mfg	
Murray Corp	5.50
Nash Motors	14.25
Natl Biscuit	33.75
Natl Cash Reg. "A"	14.25
Natl Dairy Prod	17.25
Natl P & L	8.25
Natl Stl	38.62
Nev Cons Cop	
Newton Steel	
New York Airbrake	
New York Central	21.25
Noranda Min	44.87
North American	13.75
North Pacific	17.00
Otis Elev	15.00
Otis Steel	4.50
Packard	3.12
Pan Am Pete "B"	
Pathe Exch	1.25
Pathe Exch "A"	13.62
Patino Min	15.25
Penney (JC)	57.00
Penna R. R.	22.50
Phelps Dodge	17.25
Phillips Pete	17.50
Pierce Pete	1.12
Pillsb Flour	29.00
Pub Serv N. J.	33.00
Pullman	40.50
Pure Oil	8.50
Radio	5.62
Radio-Keith Orph	2.00
Rem Rand	8.50
Reo Motors	2.62
Rep Steel	14.00
Reynolds Spr	
Reynolds Tob	82.00
Richf Oil Cal	
St. Joe Lead	19.50
St. L. & S. F.	
Schulte Ret St.	4.25
Sears Roebuck	35.25
Seneca Copp	
Shell Union	7.50
Simmons	11.25
Skelly Oil	
Socony Vac	14.62
Sou Cal Edison	14.00
Sou Pacific	17.50
Sou Railway	15.00
Sparks With	3.87
Stand Brands	19.50
Stan Com Tob	4.62
Stan G & El	8.25
Stan Oil Calif	35.87
Stan Oil N. J.	44.62
Stewart Warner	6.87
Studebaker	3.50
Texas Corp	24.00
Texas Gulf Sulph	35.00
Tex Pac C & O	3.12
Tex Pac L & T	9.37
The Fair	
Third National Inv	
Timken Det Axle	6.12
Timken Roll B	27.00
Under. Ell-Fish	45.00
Union Carb	42.00
Union Pacific	98.00
United Aircraft	16.62
United Corp	4.00
Uni G & I	14.75
U S Ind. Alcoh	38.25
U S Leather A	10.25
U S Rubber	16.87
U S Smelt & Ref	139.00
U S Steel	34.62
U S Steel Pfd	80.00
Univ Pipe	1.25
Util P & L	2.12
Vanadium	18.00
Wabash	2.00
Warner Pic	4.12
Western Maryland	9.12
Westinghouse Air	18.00
West. Elec & Mfg	32.62
West. Union	34.50
White Motors	
Willys Overland	
Woolworth	50.37
Worthington P	17.25
Wright Aero	46.62
Yellow T & C	
Young S & W	15.62
Young Sh & T	17.25
Am. Steel Foundry	13.75
Baldwin Locomotive	8.37
Borg-Warner	20.37
Celanese	21.62
Hercules Pow.	78.00
Holland Furnace	5.75
Libby O. F. Gl.	28.50
N. Y. Shipbuilding	13.12
Ohio Oil	10.75
Procter & Gamble	37.00

Total Sales Today	811,200
Previous Day	310,190
Week Ago	783,950
Year Ago	1,222,280
Two Years Ago	1,905,220
Jan. 1 to Date	243,879,693
Year Ago	476,335,900
Two Years Ago	239,328,699

NEW YORK CURB
(Closing Quotations)

Ainsworth Mfg	
Aluminum Co. of Am	54.00
American Austin	
Am. Com. Pow. A	
Am. Cyan B	18.12
Am. & Fgn. Pow. War	
Am. Gas & El	22.87
Am. Light & Trac	11.50
Am. Super Power	2.00
Am. Super Pow. 1st pfd	
Arcturus Rad. Tube	
Arkans Nat. Gas A	1.12
Asso. Gas & El A	
Bliss E. W.	
Buff Niag. & E Pow pfd	
Butler Bros	7.75
Can. Marc. Wireless	2.00
Carib. Syn	3.75
Central Pub. S. A.	
Cent. States Elec	.81
Chain Stores Stock	
Cities Service	1.87
Colon Oil	1.50
Commonwealth Ed	
Commonwealth & S. W.	.25
Comstock Tunnel	
Cons. Cop. Min.	1.00
Cons. Gas Util A	
Cord Corp	3.87
Davenport Hosiery	
Deforest Radio	
Detroit Aircraft	
Dow Chem New	73.75
Eastern Gas Q Fuel	
El. Bond & Share	12.00
El. Bond & Share pfd	43.50
Elec. Share	
Emp. Gas & F 8 Pct. pfd	
Empire Pow	
Fairchild Aviation A	
Ford Motor Canada A	20.62
Ford Motor Canada B	
Ford Motor France	
Ford Motor Ltd	8.25
Gulf Oil Corp. Pa	57.00
Hall Lamp	
Hecla Min.	6.75
Hiram Walker G & W	24.87
Hudson Bay M & S	14.75
Humble Oil & Ref	43.00
Imp. Oil Can. New	15.12
Internat. Pet	28.25
Inter Super Pow	
Inter Util B	
Lehigh Coal — Nav	
Libby Men. & Libby	7.50
Midwest Util. N	
Mo. Kansas Pipe Line	
National Aviation	
National Investors	
Nat. Pow. & Light pfd	45.00
National Trans	
Newmont Mining	48.12
Niagara Hud. Pow	4.75
Niag. Hud. Pow. A War	.30
Niles Bement Pond	
Nipissing Mines	2.50
North Am. Util Sec	
Northern States Pow. A	14.12
Outboard Motor A	3.12
Parke Davis	25.00
Pennroad Corp	2.00
Pub. Util. Holding X. W	
Shattuck Denn	1.62
Standard Oil Ind	26.75
Stand. Oil Ky	15.62
Stand. Oil Ohio	15.75
Stand. Pow. & Light	
Stromberg-Carlson	
Stutz Motor Car Am	
Swift & Co. New	18.50
Swift Int	36.62
Texas Oil & Land	4.50
Transcont. Air Trans	
United Founders	.68
United Gas	2.00
United Lt. & Pow A	
United Verde Ext	
Util. Pow. & Lt. B Ctf.	
Utility & Industries	
Vick Finance	
Woodley Petrol	

Total stock sales	172,000
Total stock sales yr. ago	232,690
Total bond sales	$2,800,000
Total bond sales yr. ago	$2,668,000

DAY'S MARKETS IN BRIEF

New York, Aug. 13 (AP)—

Stocks: Firm; commodity shares lead rise.

Bonds: Mixed; U. S. governments rally.

Curb: Steady; specialties strong.

Foreign Exchange: Easier; dollar higher.

Cotton: Higher; unfavorable weather; trade and Wall Street buying.

Sugar: Barely steady; disappointing spot demand.

Coffee: Lower; trade selling.

Chicago:

Corn: Uneven; rallied with wheat.

Cattle: Weak, 25 lower; top $9.25.

Hogs: 15 to 25 higher; top $5.65.

FOREIGN EXCHANGE

New York, Aug. 13—Foreign exchange easy. Great Britain demand, 5.10 3-4, cables, 5.10 3-4; 60-day bills, 5.09 3-4; France demand, 6.69¼, cables, 6.69¼; Italy demand, 8.72, cables, 8.72.

Demands: Belgium, 23.84; Germany, 39.85; Holland, 68.19; Norway, 25.67; Sweden, 26.34; Denmark, 22.82; Finland, 2.27; Switzerland, 33.14; Spain, 13.87; Portugal, 4.64; Greece, .96½; Poland, 19.18; Czechoslovakia, 4.22; Jugoslavia, 2.32; Austria, 19.18n; Hungary, 30.10n; Rumania, 1.02; Argentine, 34.05n; Brazil, 8.66n; Tokyo, 30.81¼; Shanghai, 35.75; Hongkong, 39.87½; Mexico City (silver peso), 27.95; Montreal in New York, 102.93 3-4; New York in Montreal, 97.06¼.

n—Nominal.

FEDERAL BONDS ARE IN DEMAND

BOND MARKET AVERAGES
(By The Associated Press)
(Copyright, 1934
Standard Statistics Co.)

	20 Ind'ls	20 Rr's	20 Ut's	60 Total
Monday	82.0	78.8	86.9	82.5
Saturday	82.2	78.8	86.8	82.6
Week Ago	82.8	82.3	88.3	84.5
Month Ago	83.7	87.7	90.1	87.1
Year Ago	76.1	81.9	85.7	81.2
2 Yrs. Ago	65.3	67.0	82.4	71.5
3 Yrs. Ago	83.5	94.5	101.0	93.0
High 1934	83.9	90.0	90.6	88.1
Low 1934	72.6	74.1	77.2	74.8
High 1933	77.1	84.9	88.5	83.4
Low 1933	58.3	57.0	74.1	63.6

(1926 average equals 100)

BY VICTOR EUBANK
(Associated Press Financial Writer)

New York, Aug. 13 (AP)—The government bond market recovered a substantial portion of its recent losses today but while corporate issues developed a slightly steadier tone, there were many prime investment loans closing fractionally lower.

Government bond dealers reported good buying of various treasury issues by both New York City and out-of-town banks and insurance companies, and foreign investors were said to have picked up substantial blocks of the government guaranteed Home Owners Loan Corp. and Federal Farm Mortgage issues.

Transfers approximated $17,186,000, par value, compared with $16,826,000 last Friday. The turnover in governments was $9,810,000 compared with $9,670,000. Standard Statistics Co. average of 60 domestic corporate loans declined one-tenth of a point to 82.5.

With three or four exceptions, all government issues closed 1-32nd to nearly a full point higher, including the 3 1-8s which lost around 2½ points Saturday. This issue ended at 101¼ for a gain of slightly less than a point and the 4s of 44-54 closed more than ½ higher at a fraction above 107. All the Federal Farm and Home Owners Loan issues remained below par, although there were gains of from 1-32nd to 11-32nds in the two groups.

The trend of high grade corporate issues was slightly steadier, although brokers reported a scarcity of buyers at times for the moderate offerings that trickled into the market. Fractionally lower prices were made by some loans of American Telephone, Santa Fe, Bethlehem Steel, C. & O., Cincinnati Union Terminal, Detroit Edison, General Petroleum, National Dairy, Ohio Public Service, Pure Oil, Union Pacific, and West Penn Power.

Lower priced bonds fared slightly better in general and such issues as Western Pacific 1st 5s, Missouri-Kansas-Texas Adj. 5s, "Nickel Plate" 5½s, Montana Power deb. 5s, New Haven 4s, and Southern Pacific 4½s, were major fractions to more than a point higher.

WHAT STOCK MARKET DID
(By The Associated Press)

	Mon.	Sat.
Advances	415	123
Declines	107	204
Unchanged	96	111
Total issues	618	438

GOVERNMENT BONDS

New York, Aug. 13—Closing prices:
Liberty 3½s, 32-47, 103.17.
Liberty 1st 4¼s, 32-47, 102.27.
Liberty 4th 4¼s, 33-38, 103.15.
Liberty 4th 4¼s, 33-38, called, 100.30.
Treasury 4¼s, 47-52, 111.
Treasury 4¼s-3¼s, 43-45, 101.31.
Treasury 4s, 44-54, 107.1.
Treasury 3 3-8s, 40-43, June, 103.27.
Treasury 3 3-8s, 43-47, 102.30.
Treasury 3 3-8s, 41-43, March, 103.23.
Treasury 3s, 51-55, 100.6.
Fed. Farm Mtg. 3¼s, 64, 99.27.
Home Owners Loan 4s, 51, 99.3.
Home Owners Loan 3s, 52, 98.31.

MASONVILLE TOWNSHIP SCHOOL DISTRICT, RAPID RIVER, DELTA COUNTY, MICHIGAN.

RECORD OF ANNUAL MEETING OF ABOVE SCHOOL DISTRICT AND ANNUAL REPORT OF RECEIPTS AND EXPENDITURES FOR SCHOOL YEAR ENDING JUNE 30, 1934, AS REPORTED TO SUPERINTENDENT OF PUBLIC INSTRUCTION, LANSING, MICHIGAN.

Minutes of annual meeting of school electors of Masonville Township School District, held at Town Hall in Rapid River, Michigan, June 11, 1934, at 2:30 o'clock p. m. Meeting called to order by the Clerk of election board.

Motion made, seconded and carried, that Emma Wolf act as Chairwoman of the meeting.

Motion made, seconded and carried, that Mildred Papineau act as Secretary of the meeting.

Minutes of annual meeting held June 12, 1933, were approved as read.

Motion was made, seconded and carried, that the Secretary's financial report to June 1, 1934, be accepted as read.

After a general discussion of transportation of pupils and school affairs, meeting adjourned.

MILDRED PAPINEAU,
Acting Secretary.

RECEIPTS

Balance on hand June 30, 1933	$ 15.58	
District taxes within tax limitation	911.08	
District taxes for debt service prior to December 8, 1932	3,638.41	
Delinquent taxes	2,242.08	
Primary money	5,648.42	
Turner aid	4,412.51	
Thatcher-Sias Act	4,936.00	
Other state and federal aid	1,339.06	
F. E. R. A. aid to keep schools open	1,155.00	
Library money	23.82	
Tuition	1,130.00	
Other miscellaneous receipts	108.18	
Total receipts including balance June 30, 1933	$25,560.14	

EXPENDITURES

Salaries of board of education members	458.50*	
Supplies and other expense of board	409.56*	
Salaries of Superintendent and his office	1,292.00*	
Supplies and other expense of Supt.	255.06	
Election expense	10.50	
Total general control expenditures		2,425.62
Salaries of supervisors	945.00*	
Salary of supervising principals	1,576.00*	
Teachers' salaries	11,334.97*	
Tuition	255.00	
Teaching supplies	75.46	
Books, desk copies, fee textbooks	91.38	
Library books	20.20	
Miscellaneous instruction expense	65.05	
Total instruction expenditures		14,363.06
Wages of janitors and other employees	1,013.00	
Fuel, electricity, telephone, supplies	2,394.54	
Total operation expenditures		3,407.54
Insurance		405.84
Repairs on buildings	165.21	
Repairs on mechanical equipment	370.15	
Total repair expenditures		535.36
Transportation of pupils	1,493.86	
Health service	79.63	
Other auxiliary and coordinate expense	27.40	
Total auxiliary and coordinate expenditures		1,600.89
Paid principal on short loans	2,531.77	
Paid interest on short loans	205.32	
Total short loan expenditures		2,737.09
Grand total of expenditures		25,475.40
Total receipts including balance June 30, 1933	25,560.14	
Cash balance June 30, 1934		84.74
	$25,560.14	$25,560.14

*Includes balance due for year 1932-1933.
2127-226-1t

MONEY RATES

New York, Aug. 13—Call money, steady, 1 percent all day.

Time loans, steady; 60 days to 6 months, 3-4 to 1 percent.

Prime commercial paper, 3-4.

Bankers' acceptances, unchanged; 30 days, ⅛ to 3-16; 60 to 90 days, ⅛ to 3-16; 4 months, 3-8 to ¼; 5 to 6 months, ½ to 3-8.

Rediscount rate, New York reserve bank, 1½ percent.

MINNEAPOLIS GRAIN

Minneapolis, Aug. 13—Wheat, No. 1 northern, 1.15 7-8 to 1.19 7-8; No. 1 red durum, 1.10 5-8 to 1.11 5-8; September old, 1.12 3-8; September new, 1.12 7-8; December, 1.12 3-8; May, 1.13 1-8.

Corn, No. 3 yellow, 73½ to 74.

Oats, No. 3 white, 50 7-8 to 51 7-8.

Flax, No. 1, 1.97 to 2.01.

Sweet clover seed 4.00 to 4.50.

Flour, 25 cents lower. Carload lots, family patents, 7.60 to 7.80 a barrel in 98 pound cotton sacks. Shipments 24,368.

Pure bran, 24.50 to 25.00.

Minimum Cost, Big Results in Classified advertising.

SIDE GLANCES By George Clark

"It says here that a man can spoil his wife just the same as you can spoil a baby."

BEACH CLUB GIRL

by MABEL McELLIOTT
COPYRIGHT 1934 BY NEA SERVICE INC.

(Continued From Page Four.)

Isabel's teeth were chattering. She felt as though she were going to be sick.

"There's such a racket down on the pier," Boots said in a fretful voice. "I didn't know what to do. I've lost my shoes—"

"Lost your shoes?" The full tide of relief flowed over Isabel. She reached out a tentative hand, gripping her friend's shoulder. "You're not—not wet," she said with apparent irrelevance.

"No, of course not. Why should I me? I can't think what's wrong with everyone tonight," Boots complained. "The whole world seems to have gone crazy or something. Everyone ranting and screaming down on the pier like a crowd of Fijis. . . ."

"Oh, Boots, darling!" Isabel laughed aloud, from sheer relief. "I thought . . . I was sure . . ."

"And now the thing is, I must get home—but how?" Boots demanded, unheeding. "That foolish boy! When I wouldn't go sailing with him he picked me up and ran and my shoes dropped off . . . and I got away from him and dashed and hid here. He went off in the boat by himself but I couldn't find my shoes anywhere and I guess I had a good cry—don't tell anyone I'm such a fool, Izzy darling, and I must have been asleep . . ."

* * *

The relief of hearing her say the commonplace words, plaintively, complainingly, was exquisite. Isabel hugged her.

"Oh, Hardy's boat tipped over," she said, "and I thought you'd gone with him . . . my mind was just in a whirl . . ."

"I hope he's all right," Boots contributed, "although he did act terribly and I was frightened for a minute, and Mrs. Waterman will never forgive me, that's certain. I can't explain . . ."

"The thing now," Isabel said, "is to get you home. Oh, if I'd only brought the roadster! I wanted to, but Laddie offered to drive me . . ." She considered the situation a moment, her bright eyes thoughtful.

"Look," she offered, in the silence. "I'll tell Mrs. Waterman you were taken ill—that you went off to the dressing room and didn't feel equal to coming back. That crab-meat at supper," said Isabel viciously, "was enough to set anybody off."

"No, no, she'd never believe it," Boots said despondently. "It sounds silly. If I had my shoes I'd go in and explain to her myself—tell the whole story. But I can't go back in there like this."

Isabel shrugged her shoulders. "I s'pose you can't."

"Could you get Laddie or somebody and have him drive over into the curve and I'd make a dash for it?" Boots wanted to know.

"I'll drive Larry's car myself," Isabel decided. "He left the keys in it. He always does. I'll just run you home and come back later. Look, when I whistle you come. I'll have the engine running—"

Boots waited apprehensively in the darkness. The crowd on the veranda had thinned now. Attendants could be seen, moving about in the big lighted rooms, straightening chairs, clearing littered tables. The orchestra played "Home Sweet Homee."

Still Isabel did not come. Boots' head ached. She was desperately trying to fend off thoughts of the morrow—of her apologies to an angry and incredulous hostess; of the giggles which would be her portion if the story got around. But just now all she could afford to contemplate was the immediate problem. Once home, safe in her own room, she could plan for the future.

There was a low whistle from the vicinity of the hydrangeas, glimmering palely in the darkness. Boots ran in that direction. The dewy grass was damp to the soles of her thin stockings. She glimpsed the roadster, heard the blessed sound of the purring motor, jumped in.

But it was not Isabel at the wheel. It was Russ Lund, the swimming instructor at the club.

(To Be Continued)

Curb Values Are Improved; Metals And Alcohols Up

BY BERNARD S. O'HARA
(Associated Press Financial Writer)

New York, Aug. 13 (AP)—Values improved generally in exchange dealings today. Advances of fractions to several points occurred in oils, metals, alcohols, utilities and various specialty shares.

The list was a bit irregular at the start, but prices stiffened at the end of the first hour. Buying broadened moderately during the noon period and in subsequent lull gains were largely maintained.

Singer Manufacturing rose 5 points in odd lot transfers. Bunker Hill & Sullivan and Dow Chemical advanced 3 each. Swift International, actively traded, was up 2 1-8 points for a new 1934 high.

Shares improving sizeable fractions to around a point included Aluminum Company of America, American Gas & Electric, American Cyanamid B, Distillers Corporation-Seagrams, Fisk Rubber, Flintkote A, Lake Shore, Glen Alden Coal, Hiram Walker, International Petroleum, Standard Oil of Indiana, Gulf Oil and Swift & Co.

Transfers approximated 172,000 shares compared with 146,000 last Friday.

The Palo de Leche is the cow tree of the tropics; it yields a palatable milk when the bark is cut open.

Classified Advertising

CLASSIFIED ADVERTISING RATE
Daily rate, consecutive insertions

Rate per line	Charge	Cash
One Time	.16	.12
Three Times	.14	.10
Six Times	.12	.08

WHEN AND WHERE TO PLACE WANT ADS

The Classified Advertising Department is situated at
600-602 LUDINGTON ST.

These offices are open to receive advertisements from 8 a. m. to 6 p. m., daily. All ads received up until 6 p. m. will appear in editions the following day.

PHONE YOUR CLASSIFIED AD TO 693

The ad taker will gladly assist you, if desired, so that the copy for your ad is prepared in such a manner as to bring the greatest results for you.

CLASSIFIED ADVERTISING INFORMATION

Errors in advertisements should be reported immediately. The Daily Press will not be responsible for more than one incorrect insertion.

All ads are restricted to their proper classification and to the regular Daily Press style of type. The publishers reserve the right to edit or reject any classified advertising copy.

Advertising ordered for irregular insertions take the one time rate. No ad is taken for less than a basis of three lines. Count six average words to the line. An average word contains six letters.

Accounts unpaid after 20 days will not be granted further credit.

Charged ads will be received by telephone, and if paid at the Daily Press office within six days from the first day of insertion cash rates will be allowed.

Ads ordered for three or six times and stopped before expiration will be charged for only the number of times the ad appeared and adjustment made at the rate earned.

The Daily Press makes an earnest effort to keep its advertising columns free of deceptive and dishonest announcements. Readers are requested to report unsatisfactory dealings with any advertiser in these columns.

FOR SALE

DRY HARDWOOD SLABS $6.50; flooring clippings $5.00. Sealander Fuel Yard, Phone 1695. C-143

FOR SALE—Three school houses, Masonville, Fuhriman and Minor. Bids must be in by Aug. 15th. Board of Education, W. J. Belland, Sec'y, Rapid River, Mich. 2078-220-6t

FOR SALE—Half-ton truck, two trailers, good condition. Inquire 908 Montana Ave., phone 176, Gladstone; 2403 Ludington, phone 1216-W, Escanaba. G9602-223-3t

FOR SALE—One horsepower A. C. and D. C. motor. Reasonable. 1015 Sheridan Road. 2108-224-2t

FOR SALE—Lake shore property. 14 lots, 35 acres land and house on Dodge Lake. Leon Stankovich, Hiawatha, Michigan. 9752-224-6t

FOR SALE—Rowboat, 14 foot Thompson smooth built. $25.00. Phone Gladstone 185. 9605-226-3t

FOR SALE—On account of ill health, I will sell my property known as NECO LODGE, situated ten miles south of Escanaba on Lake Shore, at a tremendous sacrifice. 200 foot lake frontage, good outbuildings, beautiful trees. Additional small cottage on same lot. Property may be seen by calling at 923 Ludington St. for keys. Write W. H. Needham, DeTour, Michigan, for prices. 2121-226-3t

FOR SALE—$500 down, balance like rent, buys 19 acre truck and poultry farm. Nearby, fine buildings. Write 9603, care of Daily Press, Gladstone. G9603-226-3t

FOR SALE—Kitchen stove, in good condition. 601 N. 20th St. 2120-226-1t

LOST AND FOUND

LOST—Black suitcase, last Wednesday night, between St. Ignace and Engadine. Will finder please notify A. L. Pomeroy, Nahma, Mich., and receive reward. 2115-224-2t

Card of Thanks

We wish to take this means of expressing our sincere appreciation to neighbors and friends for the beautiful flowers and other kind expressions of sympathy in our recent bereavement.

Signed:
THE ALBRIGHT FAMILY.
2124-226-1t

WANTED

CHIMNEYS AND FURNACES cleaned, expert work done, $2.50. Wm. Champley, phone 702. 500-67-12t

WANTED—Experienced girl for general restaurant work, 20 years or over. Call in person. Albert Caswell, Rapid River, Mich. 2102-223-3t

WANTED—Used Harley or Indian motorcycle in good condition. State model, price and condition. Write Box 2117, care of Press. 2117-224-3t

WANTED—Middle aged woman night cook. Write Box 2116, care of Press. 2116-224-3t

WANTED TO BUY—Can use few hundred springers for 12c. Leghorns preferred. Write Cloverland Poultry Farm, Escanaba Route No. 1, US-41. 2114-224-6t

WANTED—Competent maid for general house work, one who can cook. Write Box 2125, care of Press office. 2125-226-6t

WANTED—Work as housekeeper or do house work, over twenty-five years of age, can furnish good references. Call at 1015 First Ave. S. 2119-226-2t

WANTED—Girl for general office work, good salary. Major Utilities Co. 2110-224-2t

WANTED TO RENT—Four or five room furnished house in Gladstone on or about September 1. Write Box 9604, care of Daily Press, Gladstone. G9604-226-1t

FOR RENT

FOR RENT—Store building, partly furnished, good location for variety or clothing store, at 329 Stephenson Ave. Call 964. 2111-224-3t

FOR RENT—5 room furnished cottage at Bay View, 1 block from highway, near Terrace Gardens. Phone 1988. 2118-226-1t

FOR RENT—One large room with kitchenette. Inquire 430 S. 12th St. 2126-226-6t

FOR RENT—Four room furnished flat, with bath, heated. 330 N. 11th St. 2123-226-1t

FOR RENT—Two and three furnished rooms. Inquire at 212 N. 11th St. 2122-226-1t

More than 150 different varieties of fish native to Bermuda are on display in the aquarium there.

Business and Professional Service

USED CARS
Bought - Sold and Exchanged
Badger Motor Co.
1623 Ludington Street

THE DELLS
'AGLOW WITH FRIENDLINESS'
Bridge Parties, Banquets and Business Meetings
Call 7003-F21

OLD GOLD
Crown, bridges, rings, watch cases out of date and unused jewelry. Cash in on what you have laying around now. If you can't come in yourself send it with some one, or send it by mail. Immediate payment is made in cash, all material is held for 5 days, if not satisfied we return the gold. Provo Sign Service, 611 Ludington St. Under Government license.

CALL
George's Radio Shop
George Kornetzke, Prop.
For Reliable Radio Service
705 South 15th Telephone 705

USED TIRES
FOR YOUR CAR
Truck and Trailer at a Saving
BADGER TIRE SHOP
1623 Ludington, Escanaba, Mich.

Business and Professional Service

V. K. Blomstrom, Opt. D.
Optometrist
Glasses Fitted
Ocular exercises for the correction of cross eyes
Hours, A. M. 9 to 12
P. M. 1:30 to 5
211 [illegible] Bldg.
1103 Ludington Street

New Low Bus Fares
One Way Round Trip Fares
$1.30—$1.99 to Iron Mountain
$1.60—$2.20 to Menominee
$2.50—3.25 to Green Bay
Gray Transportation Co.

Radio, Washer and Frigidaire
EXPERT SERVICE
"Give Us a Trial"
MAJOR UTILITIES CO.
1608 Lud. St. Phone 2

L&L Trucking Service
Phone 1713 511 Lud. St.
Daily Freight Service
to Menominee, Iron Mountain, Green Bay, Milwaukee, Chicago and all intermediate points.
Bonded Common Carriers operating under M. P. U. C. and W. P. U. C.

Office Hours: 10 to 12 a. m. 2 to 4:30 p. m.; Evenings by Appointment.
Saturdays 9 to 12 a. m.
Telephone 1812
Dr. Harry W. Long
Escanaba National Bank Bldg.
Escanaba, Michigan
Practice Limited to Eye, Ear, Nose and Throat

Dr. T. A. Desilets
Dentist
1221 Ludington St.
Above West End Drug Store
Phone 1421
Hours: 9 to 12 a. m., 1:30 to 5 p. m.
Evenings by Appointment

Office Hours: 9 a. m. to 5 p. m.
Office Phone 1717, Residence 70
Dr. T. R. Whitmarsh
Ear, Eye, Nose and Throat
1221 Ludington St.
Above West End Drug Store
Evenings by Appointment

AWNINGS
Colorful and Correctly Designed
MEIERS SIGNS
Everything in Signs
Phone 1433
421 S. 13th St. Escanaba

LEARN THE BEAUTY PROFESSION
It represents the richest possible business opportunity for you if you are eager to succeed.
We recognize our definite responsibility and obligation to our people and public. Therefore, we have the most modern equipped schools to teach all branches of Beauty Culture, develop operators and proprietors who will be equipped with a career that will bring success and happiness to themselves, be a benefit to the people and a credit to the profession.
We enroll students any time but our September class is the largest so enroll now or prepare to enroll in our September class.
U. P. Schools of Beauty Culture
Nestor Block, Marquette, Mich., Phone 2421
Braumart Theatre Bldg., Iron Mountain, Mich., Phone

Tigers Start Tough 5-Game Yankee Series

DOUBLE HEADER BILL FOR TODAY

Rowe and Crowder Are Probable Choices For Opener

BY ALAN GOULD
(Associated Press Sports Editor)

New York, Aug. 13 (AP)—Riding the crest of the baseball season's most sensational winning streak, the rampant Detroit Tigers come to town tomorrow to begin a five-game series with their arch rivals, the second-place New York Yankees. They are scheduled for a double-header tomorrow followed by three successive single games, in a battle that should go a long way toward deciding the outcome of the American league pennant race.

Under the dynamic leadership of Mickey Cochrane, in his first year as catcher-manager, the Tigers start their final swing around the eastern half of the circuit fortified by a lead of four and one-half games. This advantage has been built up during a 12-game winning streak that has electrified the baseball public generally and aroused the greatest baseball enthusiasm Detroit has known since its last pennant-winning days, 25 years ago.

Batting .310

Despite the sharp contrast between the inspired rush of these battering Bengals, batting at an amazing .310 clip, and the highly erratic performances lately of the Yankees in quest of their eighth pennant since 1921, Broadway betting commissioners tonight made the New Yorkers favorites in the series.

The theory seems to be that the Yankees, well known for their recuperative powers, will rise to challenge on home grounds, while the Tigers may experience a reaction from their swift pace. Jack Doyle quoted 7 to 10 against the Yankees for the opening game of tomorrow's double-header and even money against the Tigers. Doyle's book showed 2½ to 1 against the Yankees winning both games tomorrow and 3 to 1 against the Tigers on the same proposition. He quoted 9 to 10, and take your pick, against either winning the series.

The Tigers will be a 1 to 2 shot to win the pennant, however, if they succeed in taking at least three out of the five games, Doyle predicted.

Crowd of 40,000

Yankee officials anticipated a turnout of close of 40,000 fans for the double bill. Vernon (Lefty) Gomez and Charles (Red) Ruffing are expected to be the Yankee choices to hurl against Tommy Bridges and Lynwood (Schoolboy) Rowe.

Gomez, with 19 victories so far, and Rowe, with a record of 8 consecutive triumphs, are the rival mainstays. They probably will be called upon to start a second time before the series is over.

Cochrane has Eldon Auker, another sensational newcomer, primed for a starting assignment against the Yankees. He probably will reserve big Fred (Firpo) Marberry for relief work. Tommy Deshong, Johnny Allan, Johnny Murphy and Johnny Broaca from the second line of New York pitchers.

EVERYBODY CONFIDENT

Detroit, Aug. 13 (AP)—Detroit's Tigers, idols of a baseball mad city, entrained for New York tonight, their claws sharpened and every man confident—from manager Mickey Cochrane down to bat boy Albert Willis—that they will win the "crucial" series with the Yankees, opening tomorrow.

Lynwood Rowe, the Arkansas "schoolboy," and "General" Alvin Crowder, the Washington Senators' cast-off, are the probable pitching selections for tomorrow's doubleheader that starts Detroit's final eastern invasion.

The Tigers lead the Yanks by four and one half games and Manager Cochrane refuses to concede that the New York series means any more "crucial" than any other. Just the same he sent Rowe and Crowder ahead last night to rest all the rest possible. That is a practice usually reserved for world series engagements and the like.

"Just Another Series"

"Who else will start against the Yanks?

"Bridges, Sorrell and maybe Rowe again," Cochrane said. "It depends on how the series goes.

"Of course we want to win," Manager Mike continued, "but after all it's just another series. We win, of course, it's going to be pretty conclusively which is the better team, but if we should win, we aren't making any conclusions. I think we'll still be up there on top when it's all over."

About that winning streak, which now stands at 12 straight, Cochrane wishes "we could keep it up for the rest of the season," but admits it is being run on a day-to-day basis and he wouldn't be much surprised to see it end any time now.

Rowe will be trying for his twelfth consecutive victory and seventeenth of the season when he faces the Yankees, who have yet to beat him this year, since he has defeated them twice.

One New Bat

Crowder will be seeking his first victory as a Tiger. In his last start, against St. Louis last week, he pitched five innings of fine baseball, then lost his cunning. His arm has been tired, Trainer Denny Carroll explained, but has been responding to the manipulations for which Carroll is famous.

The Tigers start their final swing through the east with a record of 32 victories out of 54 games played with the seaboard clubs. They have won seven and lost six with New York.

Their record against western clubs shows 39 victories out of 54 games.

They aren't making any special preparations for the New York series, except that Leon "Goose" Goslin has a new bat.

He gave it an unofficial baptism of fire this afternoon in an exhibition game with the St Louis Cardinals.

Daily Press Team Keeps Clean Slate

The Daily Press stars of the diamond successfully defended their championship of Tin Pan Alley Sunday morning when they took the measure of the postal employes, 9 to 5, in a game at Brewery field.

The Press athletes lived up to all advance notices and after a slow start finally got their powerhouse attack underway to coast to victory, although they did find Uncle Sam's hired hands considerably more stubborn than they had anticipated.

After the regulation seven innings had been played, the Press team was on top of a 7 to 5 count but the keg of beer was not yet dry so it was decided to continue the battle of the ages over a nine inning route and give the postal employes another chance to get even. However two more frames only tended to increase the Press advantage to 9 to 5 and as it was apparent to all rapid Press fans that that sort of thing would continue on and on, it was decided to let well enough alone and get down to the more serious business of finishing the keg of beer which was promptly done.

Heartened by the excellent showing they made against such a vaunted team as the Inkslingers, the postal crew promptly repeated their challenge so the battle of the ages probably will be repeated in the near future.

DIAMOND BALL

JUNIOR LEAGUE

The Wolverines defeated the Royals, 19 to 11, and the Athletics won from the Pirates, 21 to 7, in yesterday's junior league diamond ball games.

Scores by innings:

Royals	015	012	20	11	
Wolverines	126	002	08	19	

McCauley and Coon; McCarthy and Abrahamson.
Umpires, Olson and Embs.
Scorekeeper, Lantz.

Pirates	104	002	0	7	
Athletics	012	546	3	21	

Rowley and Donovan; D. Loeffler and D. Bernard.
Umpires, Olson and Gleich.
Scorekeeper, Maynard.

NORTH STARS WIN

The North Stars lambasted the Midgets to the tune of 31 to 8 last night in an American league game. The Stars got 21 hits but they were helped along considerably by 14 miscues committed by the Midgets. The Stars scored in clusters in every frame but the fifth when they failed to get a man around.

Score by innings:

North Stars	463	604	8	31	21 4
Midgets	000	260	0	8	6 14

Frederickson, Hamlin and Christensen; Snow and Fitzharris.
Umpire, Van Effen.

K-C BEATS INDEES

The Knights of Columbus upset their nearest rival last night, the Indees, by a score of 4 to 2 in an old timers league game. The score was tied at two-all until the sixth when the Knights pushed two more runners across the platter to end the scoring for the night.

Score by innings:

K. of C.	200	002	0	4	10 3
Indees	000	200	0	2	5 2

Finn and Doucette, LaCrosse and Perow.
Umpire, Benard.

WELLS PLANT WINS

The Wells Plant upset the Pals last night, 15 to 8, as the result of a 22 hit barrage launched against McGovern. The Pals committed seven errors and got 12 hits off Peterson.

The score:

Wells Plant	15	22	4
Pals	8	12	7

Peterson and Brown; McGovern and Eliason.
Umpire, Call.

The municipal street car system of Amsterdam, Holland, has received six new motor buses from the United States which will be used experimentally in the Dutch city.

LOSE EXHIBITION

Detroit, Aug. 13 (AP)—The St. Louis Cardinals scored three runs in the first inning on two singles and a home run, by Medwick, then went on to defeat the Tigers 7 to 1 behind the five-hit pitching of "Wild Bill" Hallahan in an exhibition game here today.

The Cards found Clarence "Red" Phillips, youngest member of the Tiger pitching staff, for 16 safeties and the score would have been larger except for sparkling fielding, featured by double plays in the second, third and fourth inning. There were numerous substitutions in both lineups.

It was the second time the Tigers had bowed to the Cards in exhibition games this summer, a game at Battle Creek, Mich., ending 6 to 1 two weeks ago.

Thirty-five thousands fans, most of them children, saw today's game, which was presented by a Detroit retail concern.

(Exhibition)

St. Louis (N) 300 101 110—7 16 0
Detroit (A) 000 010 000—1 5 1

Hallahan and Davis; Phillips and Hayworth.

Boston Boat Again Takes Cup Trials

Mattapoisett, Mass., Aug. 13 (AP) Yankee of Boston, skippered by Charles Francis Adams, former navy secretary, today again whipped her rivals for the responsibility of defending the America's cup.

She finished a 32-mile course more than a minute ahead of Frederick Prince's Weetamore, more than two minutes ahead of Harold S Vanderbilt's Rainbow and five minutes ahead of Vanitie, Gerard Lambert's Old Cup Boat, now ineligible.

The Boston boat overcame the disadvantage of a poor start, caused in part by a desire to protect her new light weather mainsail. A stiff breeze about 17 knots swept Buzzards Bay as the cup boats got away but it faded throughout the day until it did not exceed 10 knots.

Twilight League At Highland Club Tonight At 5:30

A new twilight league series will start tonight at the Highland golf course, it was announced yesterday. The play will start at 5:30 sharp instead of 6:30 as in the previous series.

On Thursday a two ball foursome tournament will be held for male members of the club and after the matches a lunch will be served at Peterson's Tea Room. All members desiring to enter are asked to register with the club professional.

The pairings for tonight's matches in the twilight league:

W. Sox		Cubs
H. McPherson	vs	E. Flath
H. Johnson	vs	E. Johnson
M. Sullivan	vs	T. Desilets
H. Ehnerd	vs	L. Stade
Dr. Cotton	vs	G. Nelson
Pirates		**Giants**
F. Larson	vs	G. Larson
A. Anderson	vs	M. Jensen
A. Aronson	vs	A. Carlson
C. Jackson	vs	A. Goulais
H. Reade	vs	J. Clements
Tigers		**Yanks**
S. Ostman	vs	W. Peterson
S. Lambert	vs	E. Desilets
A. Cyr	vs	J. Lee
H. Mills	vs	C. Zerbel
R. Anderson	vs	T. Baldwin

Brewers Take 3-2 Win Over Eagles

The Brewers defeated the Riverside Eagles last night, 3 to 2, Johnson and Gould were batteries for the Brewers and Bergdahl and LaFave worked for the Eagles.

HELEN JACOBS LEADS NETTERS

American Champion Has Great Form in Opening of Tourney

SPT HELEN JACOBS .. Tjeatu-
BY BOB CAVAGNARO
(Associated Press Sports Writer)

Forest Hills, N. Y., Aug. 13 (AP)—Playing on rain-soaked courts as slippery as a dance floor, the eight seeded American and foreign stars, paced by Champion Helen Jacobs, today survived the first round of the 47th annual women's national tennis championship.

Miss Jacobs opened the tournament by whitewashing Marjorie Sachs of Cambridge, Mass., in straight sets without the loss of a game.

Miss Jacobs' brilliant showing, coming a little more than two weeks after her defeat in the finals of the Seabright invitation tournament, served to dispel the fears of some who had visions of the title crossing the Atlantic this year with Betty Nuthall, the bounding English star who turned the trick in 1930.

Miss Nuthall eliminated Priscilla Merwin of Los Angeles with almost equal despatch, 6-1, 6-1. She ran Miss Merwin dizzy from corner to corner with deep backhand shots and played effectively at the net.

Stubborn Opposition

Two of the champion's chief native threats, Sarah Palfrey of Brookline, Mass., and Carolin Babcock of Los Angeles, seeded second and third, respectively, in the American group, gained the second round. Miss Palfrey easily defeated Ruby Bishop of San Marino, Calif., 6-0, 6-0, while Miss Babcock met with stubborn opposition from Josephine Cruickshank of Santa Ana, Calif.

The meeting between the Misses Babcock and Cruickshank, who rank fifth and sixth, produced one of the finest displays of the day. Miss Babcock dominated the first set, 6-1, but she had to call on all her repertoire to take the second set, 6-4. Neither player won her service until the tenth game when Miss Babcock finally did.

Dorothy Andrus of Stamford, Conn., the fourth seeded homebred, won her first round match, eliminating Jean Burritt of Toronto, Canada, 6-0, 6-2, as did the three other seeded visitors, Katherine Stammers and Freda James of England, and Elizabeth Ryan, a Californian who has lived and played in England for many years.

Miss Stammers, making her first appearance on American courts, impressed a small gallery with her stroke execution in disposing of Helen Pederson, a blonde youngster from Stafmord, Conn., 6-3, 7-5. Miss Stammers made an admirable comeback to take the second set, winning five consecutive games after trailing 2-5. Miss James conquered Mrs. Virginia Erb of Buffalo, 6-2, 6-1, and Miss Ryan took the measure of Eunice Dean of San Antonio, Texas, 6-2, 6-2.

Miss Jacobs' second round opponent will be Jane Sharp of Pasadena, Calif., who defeated Mrs. Erwin Danner of Margate, N. J., 6-0, 6-0, and Miss Nuthall will encounter Baroness Maude Levi of Minden, Nevada, who triumphed over Effie Billings of Canada, 6-1, 6-1.

Wells Cubs Lose At Wilson Sunday, 12-9

The Wells Cubs baseball team suffered its first defeat of the season Sunday, at Wilson, losing to the Wilson club by a score of 12 to 9.

The Cubs led until the eighth when they committed several costly errors which put the Wilson nine in the lead.

Goodneau and Fish did the heavy hitting for Wells and Klug for the Wilson club, Goodneau hitting a home run and a triple while Fish connected with two doubles and two singles. Klug of Wilson hit a double and a triple.

The batteries were: Wells, Fish and Brazeau; Wilson, Bob Burns, Andy Phelomen and Jamar.

FIGHT POSTPONED

Jersey City, N. J., Aug. 13 (AP) The heavyweight battle between Steve Dudas and Stanley Poreda, scheduled for tonight, was postponed until tomorrow night because of rain. At the weighing in this afternoon Poreda weighed 210 pounds and Dudas 185.

Minimum Cost, Big Results in Classified advertising.

BASEBALL

STANDINGS

American League

	W.	L.	Pct.
DETROIT	71	37	.647
New York	66	41	.617
Cleveland	57	49	.538
Boston	58	53	.523
Washington	49	58	.458
St. Louis	47	57	.452
Philadelphia	42	61	.408
Chicago	38	72	.345

National League

	W.	L.	Pct.
New York	70	39	.642
Chicago	66	43	.606
St. Louis	62	46	.574
Boston	54	54	.500
Pittsburgh	52	54	.491
Brooklyn	45	60	.429
Philadelphia	44	63	.411
Cincinnati	37	71	.343

YESTERDAY'S SCORES

American League
Philadelphia 9; Washington 0.

National League
No games scheduled.

American Association
Minneapolis 7; Indianapolis 4.
St. Paul 3; Louisville 1.
Columbus 6; Kansas City 1.

International League
Rochester 4; Syracuse 3.
Montreal 6; Albany 5.
Buffalo 10; Baltimore 7.
Newark 7; Toronto 3.

SUNDAY'S SCORES

American League
Boston 6-1; New York 4-7.
St. Louis 12; Chicago 2-3.
Philadelphia 1; Washington 1 (game called end of seventh; rain).
Detroit 6; Cleveland 5 (10 innings).

National League
Pittsburgh 9; Cincinnati 6.
Chicago 7-6; St. Louis 2-4.
Boston at New York, rain.
Brooklyn at Philadelphia, rain.

GAMES TODAY

American League
Cleveland at Washington.
St. Louis at Boston.
Detroit at New York.
Chicago at Philadelphia.

National League
Philadelphia at St. Louis.
Brooklyn at Cincinnati.
New York at Pittsburgh.
Boston at Chicago.

BIG SIX STANDINGS

(By The Associated Press)

Heinie Manush, the only member of baseball's Big Six to get into action yesterday, saw his batting average drop to .383, a decline of four points, when he failed to get a hit in four trips to the plate. The result left him with only a 12 point lead over Charlie Gehringer. The standings:

	AB	R	H	Pct.
Manush, Senators	418	76	160	.383
P. Waner, Pirates	430	87	160	.372
Gehringer, Tigers	420	106	156	.371
Terry, Giants	419	91	154	.368
Gehrig, Yankees	414	97	152	.367
Ott, Giants	415	97	146	.352

Dakota Division Sup't Visits Here

James J. Burns, superintendent of the Dakota division of the Chicago and North Western railway, Mrs. Burns are visiting with old-time friends here.

Mr. Burns, who was born in Escanaba, started railroading here as a switchman in 1893, when G. M. West was superintendent of the Peninsula division. In 1893, he was transferred to the Wisconsin division as yardmaster, later becoming superintendent. He was appointed superintendent of the Dakota division in 1927.

The Ohio river was known by the French as "La Belle Riviere."

Col. Don Platt, early Ohio poet, was a member of the Ohio legislature as well as a soldier, lawyer and diplomat.

Over 76,000 new universes have been discovered and charted by an observatory in South Africa. They are not visible in the northern hemisphere.

The Carnegie Institute found 17,128 living fish, worms, shrimp and other small animals in a logerhead sponge the size of a washtub.

Iowa has the least number of illiterates of all the states.

DEMPSEY A DADDY, BUT STILL POPULAR

Little Dolores Manchester, whom Jack Dempsey is holding, was one of the first to let the former heavyweight champion know that his being a proud father wouldn't reduce his popularity with his fans. A seven and a half pound girl has been born to Mrs. Dempsey, the former Hannah Williams.

Gasoline Allowance Reduced for Classic

Detroit, Aug. 13 (AP)—The rules committee of the American Automobile Association, meeting here to consider regulations for the 1935 Indianapolis 500-mile race, decided today that cars entered in next year's contest will be allowed only 42½ gallons of fuel, a reduction of two and one-half gallons.

The change was announced by Eddie Rickenbacher, chairman of the rules committee.

Cars in the 1934 race were restricted to 45 gallons and the first ten to finish averaged 13.4 miles to the gallon. Bill Cummings, the winner, used only 35½ gallons for the 500 miles.

Milwaukee Offers Tryout to Brazeau

Phil Brazeau of Escanaba, who is now pitching for Peshtigo in the Wisconsin-Michigan league, has been offered a tryout with the Milwaukee club of the American association, according to word received here.

He is a graduate of the St. Joseph high school, where he was prominent in athletics. Last year, he attended Jordan college at Menominee.

Football Practice Wednesday Night

There will be football practice Wednesday night at 6:45 at lighthouse point for candidates for the independent team, Coach Tom Rushton announced last night. A brisk workout was held Sunday morning at Brewery field in which a large number attended.

In every month since repeal of the eighteenth amendment whisky has been the most important item on the list of United States imports of liquors and wines.

SENATORS EASY FOR ATHLETICS

Philadelphia Gets 9 to 0 Victory; Rain Stops Second Tilt

Washington, Aug. 13. (AP)—With a nine-run deluge in the first inning, the Philadelphia Athletics today coasted to a 9 to 0 victory over the Washington Senators in the first game of a scheduled doubleheader. The second game was postponed when the light drizzle that started at the outset of the first contest, then stopped, resumed and turned into a heavy rain.

The Athletics fell on three pitchers during the inning, collecting ten hits, including three doubles, off Al Thomas, Jack Russell and 39-year old Alec McColl. After Jimmy Foxx had hit the last double and driven in the final run off McColl, the veteran hurler held the A's to six scattered hits during the remainder of the contest.

With his long lead, Johnny Marcum merely breezed to his seventh victory of the year. He let the Senators down with eight hits, scattered over six innings. Roger Cramer led the Athletics' attack with three singles and a triple while Foxx collected a double in three official trips to the plate. He was walked purposely twice.

Score by innings:

First game—

Philadelphia	900	000	000	9	16 1
Washington	000	000	000	0	8 1

Marsum and Berry; Thomas, Russell, McColl and Bolten.

Second game—

Postponed, wet grounds.

South Siders Win From Eagles, 15-1

The South Siders evened the score with one of the two teams that hold a decision over them this season by lambasting the Riverview Eagles last Sunday, 15 to 1.

The Southsiders built up an early lead and nursed it carefully along until the eighth inning when they pushed five more runs across the platter and came back in the last frame with four additional tallies.

Flath hurled all the way for the South Siders while the Eagles used three pitchers in a futile effort to stem the batting tide. LaFleur and Johnston were batted out to make way for Siko, a former South Sider hurler, who was the victim of the most terrific lacing.

Score by innings:

SouthSiders	021	101	154	15	20 3
Riverview	000	000	001	1	9 4

Flath and Perle; LaFleur, Johnston, Siko and LaFave.

Escanaba Riflemen Enter At Gladstone

All members of the Escanaba Rifle club are expecting to attend the Upper Peninsula shoot for big bore rifles at the Gladstone range Sunday, Aug. 19, starting at 8 a. m. Entries close at 9 a. m. for the individual matches.

The courses of fire will be as follows: 200 yards—10 shots offhand and 10 shots rapid, sitting or kneeling; 300 yards—10 shots prone and 10 shots rapid, prone.

The four highest scores in this match will make the first team and the next four highest the second team. Ammunition will be furnished for the team match and probably for the individual matches.

Platinum diamond rings may be washed in water to which ammonia has been added.

ENTRY BLANK RED CROSS SWIMMING MEET
Ludington Beach, Sunday, August 19

Joel Olson, director,
Red Cross Swimming Meet,
Escanaba, Mich.

I wish to enter the following events:

( ) 25-yards free style for boys (12 years and under)
( ) 25-yards free style for girls (12 years and under)
( ) 50-yards free style for girls (free-for-all)
( ) Diving (boys) 4 required dives.
( ) 100 yards free style, (boys, 15, 16 and 17 years)
( ) 100 yards free style (boys 18 years and over.
( ) Diving, Girls), 4 required dives.
( ) Diving, (Men), 4 required dives, 4 optional dives.
( ) 50 yard free style for boys, 13 to 14 years.

Signed: _____

Address: _____

SALESMAN SAM

By Small

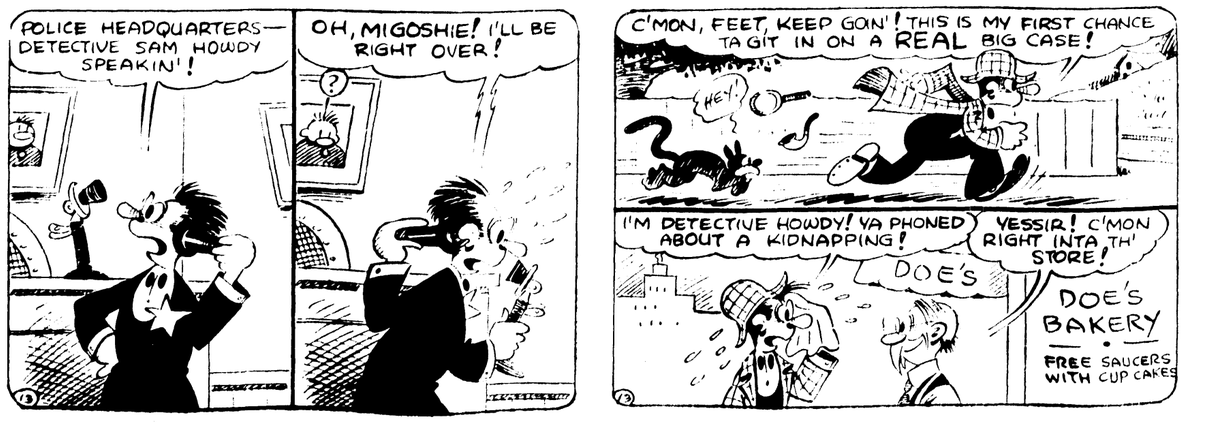

Tigers Start Tough 5-Game Yankee Series

DOUBLE HEADER BILL FOR TODAY

Rowe and Crowder Are Probable Choices For Opener

BY ALAN GOULD
(Associated Press Sports Editor)

New York, Aug. 13 (AP)—Riding the crest of the baseball season's most sensational winning streak, the rampant Detroit Tigers come to town tomorrow to begin a five-game series with their arch rivals, the second-place New York Yankees. They are scheduled for a double-header tomorrow followed by three successive single games, in a battle that should go a long way toward deciding the outcome of the American league pennant race.

Under the dynamic leadership of Mickey Cochrane, in his first year as catcher-manager, the Tigers start their final swing around the eastern half of the circuit fortified by a lead of four and one-half games. This advantage has been built up during a 12-game winning streak that has electrified the baseball public generally and aroused the greatest baseball enthusiasm Detroit has known since its last pennant-winning days, 25 years ago.

Batting .310

Despite the sharp contrast between the inspired rush of these battering Bengals, batting at an amazing .310 clip, and the highly erratic performances lately of the Yankees in quest of their eighth pennant since 1921, Broadway betting commissioners tonight made the New Yorkers favorites in the series.

The theory seems to be that the Yankees, well known for their recuperative powers, will rise to challenge on home grounds, while the Tigers may experience a reaction from their swift pace. Jack Doyle quoted 7 to 10 against the Yankees for the opening game of tomorrow's double-header and even money against the Tigers. Doyle's book showed 2½ to 1 against the Yankees winning both games tomorrow and 3 to 1 against the Tigers on the same proposition. He quoted 9 to 10, and take your pick, against either winning the series.

The Tigers will be a 1 to 2 shot to win the pennant, however, if they succeed in taking at least three out of the five games, Doyle predicted.

Crowd of 40,000

Yankee officials anticipated a turnout of close of 40,000 fans for the double bill. Vernon (Lefty) Gomez and Charles (Red) Ruffing are expected to be the Yankee choices to hurl against Tommy Bridges and Lyn-wood (Schoolboy) Rowe.

Gomez, with 19 victories so far, and Rowe, with a record of 7 consecutive triumphs, are the real mainstays. They probably will be called upon to start a second time before the series is over.

Cochrane has Eldon Auker, another sensational newcomer, primed for a starting assignment against the Yankees. He probably will reserve big Fred (Firpo) Marberry for relief work. Tommy Deshong, Johnny Allan, Johnny Murphy and Johnny Broaca from the second line of New York pitchers.

EVERYBODY CONFIDENT

Detroit, Aug. 13 (AP)—Detroit's Tigers, idols of a baseball mad city, entrained for New York tonight, their claws sharpened and every man confident—from manager Mickey Cochrane down to bat boy Albert Willis—that they will win the "crucial" series with the Yankees, opening tomorrow.

Lynwood Rowe, the Arkansas "schoolboy," and "General" Alvin Crowder, the Washington Senators' cast-off, are the probable pitching selections for tomorrow's doubleheader that starts Detroit's final eastern invasion.

The Tigers lead the Yanks by four and one half games and Manager Cochrane refuses to concede that the New York series means any more "crucial" than any other. Just the same he sent Rowe and Crowder ahead last night to pitch all the rest possible. That is a practice usually reserved for world series engagements and the like.

"Just Another Series"

"Who else will start against the Yanks?

"Bridges, Sorrell and maybe Rowe again," Cochrane said. "It depends on how the series goes.

"Of course we want to win," Manager Mike continued, "but after all it's just another series. We win, of course, it's going to be pretty conclusively which is the better team, but if we should win, we aren't making any conclusions. I think we'll still be up and on top when it's all over."

About that winning streak, which now stands at 12 straight, Cochrane wishes "we could keep it for the rest of the season," but admits it is being run on a day-to-day basis and he wouldn't be much surprised to see it end any time now.

Rowe will be trying for his seventeenth consecutive victory and his seventeenth of the season when he faces the Yankees, who have yet to beat him this year, though he has defeated them twice.

One New Bat

Crowder will be seeking his 20th victory as a Tiger. In his last start, against St. Louis last week, he pitched five innings of fine baseball, then lost his cunning. His arm has been tired, Trainer Denny Carroll explained, but has been responding to the manipulations for which Carroll is famous.

The Tigers start their final swing through the east with a record of 32 victories out of 54 games played with the seaboard clubs. They have won seven and lost six with New York.

Their record against western clubs shows 39 victories out of 54 games.

They aren't making any special preparations for the New York series, except that Leon "Goose" Goslin has a new bat.

He gave it an unofficial baptism of fire this aftetrnoon in an exhibition game with the St Louis Cardinals.

LOSE EXHIBITION

Detroit, Aug. 13 (AP)—The St. Louis Cardinals scored three guns in the first inning on two singles and a home run, by Medwick, then went on to defeat the Tigers 7 to 1 behind the five-hit pitching of "Wild Bill" Hallahan in an exhibition game here today.

The Cards found Clarence "Red" Phillips, youngest member of the Tiger pitching staff, for 16 safeties and the score would have been larger except for sparkling fielding, featured by double plays in the second, third and fourth inning. There were numerous substitutions in both lineups.

It was the second time the Tigers had bowed to the Cards in exhibition games this summer, a game at Battle Creek, Mich., ending 6 to 1 two weeks ago.

Thirty-five thousands fans, most of them children, saw today's game, which was presented by a Detroit retail concern.

(Exhibition)

St. Louis (N)	300 101 110	7	16 0
Detroit (A)	000 010 000	1	5 1

Hallahan and Davis; Phillips and Hayworth.

Daily Press Team Keeps Clean Slate

The Daily Press stars of the diamond successfully defended their championship of Tin Pan Alley Sunday morning when they took the measure of the postal employes, 9 to 5, in a game at Brewery field.

The Press athletes lived up to all advance notices and after a slow start finally got their powerhouse attack underway to coast to victory, although they did find Uncle Sam's hired hands considerably more stubborn than they had anticipated.

After the regulation seven innings had been played, the Press team was on top of a 7 to 5 count but the keg of beer was not yet dry so it was decided to continue the battle of the ages over a nine inning route and give the postal employes another chance to get even. However two more frames only tended to increase the Press advantage to 9 to 5 and as it was apparent to all rapid Press fans that that sort of thing would continue on and on, it was decided to let well enough alone and get down to the more serious business of finishing the keg of beer—which was promptly done.

Heartened by the excellent showing they made against such a vaunted team as the Inkslingers, the postal crew promptly repeated their challenge so the battle of the ages probably will be repeated in the near future.

DIAMOND BALL

JUNIOR LEAGUE

The Wolverines defeated the Royals, 19 to 11, and the Athletics won from the Pirates, 21 to 7, in yesterday's junior league diamond ball games.

Scores by innings:

Royals	015 012 20	11	
Wolverines	126 002 08	19	

McCauley and Coon; McCarthy and Abrahamson.
Umpires, Olson and Embs.
Scorekeeper, Lantz.

Pirates	104 002 0	7	
Athletics	012 546 3	21	

Rowley and Donovan; D. Loeffler and D. Bernard.
Umpires, Olson and Gleich.
Scorekeeper, Maynard.

NORTH STARS WIN

The North Stars lambasted the Midgets to the tune of 31 to 8 last night in an American league game. The Stars got 21 hits but they were helped along considerably by 14 miscues committed by the Midgets. The Stars scored in clusters in every frame but the fifth when they failed to get a man around.

Score by innings:

North Stars	463 604 8	31	21 4
Midgets	000 260 0	8	6 14

Frederickson, Hamlin and Christensen; Snow and Fitzharris.
Umpire, Van Effen.

K-C BEATS INDEES

The Knights of Columbus upset their nearest rival last night, the Indees, by a score of 4 to 2 in an old timers league game. The score was tied at two-all until the sixth when the Knights pushed two more runners across the platter to end the scoring for the night.

Score by innings:

K. of C.	200 002 0	4	10 3
Indees	000 200 0	2	5 2

Finn and Doucette; LaCrosse and Perow.
Umpire, Benard.

WELLS PLANT WINS

The Wells Plant upset the Pals last night, 15 to 8, as the result of a 22 hit barrage launched against McGovern. The Pals committed seven errors and got 12 hits off Peterson.

The score:

Wells Plant	15	22	4
Pals	8	12	7

Peterson and Brown; McGovern and Eliason.
Umpire, Call.

The municipal street car system of Amsterdam, Holland, has received six new motor buses from the United States which will be used experimentally in the Dutch city.

Boston Boat Again Takes Cup Trials

Mattapoisett, Mass., Aug. 13 (AP)—Yankee of Boston, skippered by Charles Francis Adams, former navy secretary, today again whipped her rivals for the responsibility of defending the America's cup.

She finished a 32-mile course more than a minute ahead of Frederick Prince's Weetamore, more than two minutes ahead of Harold S. Vanderbilt's Rainbow and five minutes ahead of Vanitie, Gerard Lambert's Old Cup Boat, now ineligible.

The Boston boat overcame the disadvantage of a poor start, caused in part by a desire to protect her new light weather mainsail. A stiff breeze—about 17 knots—swept Buzzards Bay as the cup boats got away but it faded throughout the day until it did not exceed 10 knots.

Twilight League At Highland Club Tonight At 5:30

A new twilight league series will start tonight at the Highland golf course, it was announced yesterday. The play will start at 5:30 sharp instead of 6:30 as in the previous series.

On Thursday a two ball foursome tournament will be held for male members of the club and after the matches a lunch will be served at Peterson's Tea Room. All members desiring to enter are asked to register with the club professional.

The pairings for tonight's matches in the twilight league:

W. Sox		Cubs
H. McPherson	vs	E. Flath
H. Johnson	vs	E. Johnson
M. Sullivan	vs	T. Desilets
H. Ehnerd	vs	L. Stade
Dr. Cotton	vs	G. Nelson
Pirates		**Giants**
F. Larson	vs	G. Larson
A. Anderson	vs	M. Jensen
A. Aronson	vs	A. Carlson
C. Jackson	vs	A. Goulais
H. Reade	vs	J. Clements
Tigers		**Yanks**
S. Ostman	vs	W. Peterson
S. Lambert	vs	E. Desilets
A. Cyr	vs	J. Lee
H. Mills	vs	C. Zerbel
R. Anderson	vs	T. Baldwin

Brewers Take 3-2 Win Over Eagles

The Brewers defeated the Riverside Eagles last night, 3 to 2. Johnson and Gould were batteries for the Brewers and Bergdahl and LaFave worked for the Eagles.

HELEN JACOBS LEADS NETTERS

American Champion Has Great Form in Opening of Tourney

SPT—HELEN JACOBS . . Tjcalu-

BY BOB CAVAGNARO
(Associated Press Sports Writer)

Forest Hills, N. Y., Aug. 13 (AP)—Playing on rain-soaked courts as slippery as a dance floor, the eight seeded American and foreign stars, paced by Champion Helen Jacobs, today survived the first round of the 47th annual women's national tennis championship.

Miss Jacobs opened the tournament by whitewashing Marjorie Sachs of Cambridge, Mass., in straight sets without the loss of a game.

Miss Jacobs' brilliant showing, coming a little more than two weeks after her defeat in the finals of the Seabright invitation tournament, served to dispel the fears of some who had visions of the title crossing the Atlantic this year with Betty Nuthall, the bounding English star who turned the trick in 1930.

Miss Nuthall eliminated Priscilla Merwin of Los Angeles with almost equal despatch, 6-1, 6-1. She ran Miss Merwin dizzy from corner to corner with deep backhand shots and played effectively at the net.

Stubborn Opposition

Two of the champion's chief native threats, Sarah Palfrey of Brookline, Mass., and Carolin Babcock of Los Angeles, seeded second and third, respectively, in the American group, gained the second round. Miss Palfrey easily defeated Ruby Bishop of San Marino, Calif., 6-0, 6-0, while Miss Babcock met with stubborn opposition from Josephine Cruickshank of Santa Ana, Calif.

The meeting between the Misses Babcock and Cruickshank, who rank fifth and sixth, produced one of the finest displays of the day. Miss Babcock dominated the first set, 6-1, but she had to call on all her repertoire to take the second set, 6-4. Neither player won her service until the tenth game when Miss Babcock finally did.

Dorothy Andrus of Stamford, Conn., the fourth seeded homebred, won her first round match, eliminating Jean Burritt of Toronto, Canada, 6-0, 6-2, as did the three other seeded visitors, Katherine Stammers and Freda James of England, and Elizabeth Ryan, a Californian who has lived and played in England for many years.

Miss Stammers, making her first appearance on American courts, impressed a small gallery with her stroke execution in disposing of Helen Pederson, a blonde youngster from Stafmord, Conn., 6-3, 7-5. Miss Stammers made an admirable comeback to take the second set, winning five consecutive games after trailing 2-5. Miss James conquered Mrs. Virginia Erb of Buffalo, 6-2, 6-1, and Miss Ryan took the measure of Eunice Dean of San Antonio, Texas, 6-2, 6-2.

Miss Jacobs' second round opponent will be Jane Sharp of Pasadena, Calif., who defeated Mrs. Erwin Danner of Margate, N. J., 6-0, 6-0, and Miss Nuthall will encounter Baroness Maude Levi of Minden, Nevada, who triumphed over Effie Billings of Canada, 6-1, 6-1.

Wells Cubs Lose At Wilson Sunday, 12-9

The Wells Cubs baseball team suffered its first defeat of the season Sunday, at Wilson, losing to the Wilson club by a score of 12 to 9.

The Cubs led until the eighth when they committed several costly errors which put the Wilson nine in the lead.

Goodneau and Fish did the heavy hitting for Wells and Klug for the Wilson club, Goodneau hitting a home run and a triple while Fish connected with two doubles and two singles. Klug of Wilson hit a double and a triple.

The batteries were: Wells, Fish and Brazeau; Wilson, Bob Burns, Andy Phelomen and Jamar.

FIGHT POSTPONED

Jersey City, N. J., Aug. 13 (AP)—The heavyweight battle between Steve Dudas and Stanley Poreda, scheduled for tonight, was postponed until tomorrow night because of rain. At the weighing-in this afternoon Poreda weighed 210 pounds and Dudas 185.

Minimum Cost, Big Results in Classified advertising.

BASEBALL

STANDINGS

American League

	W.	L.	Pct.
DETROIT	71	37	.647
New York	66	41	.617
Cleveland	57	49	.538
Boston	58	53	.523
Washington	49	58	.458
St. Louis	47	57	.452
Philadelphia	42	61	.408
Chicago	38	72	.345

National League

	W.	L.	Pct.
New York	70	39	.642
Chicago	66	43	.606
St. Louis	62	46	.574
Boston	54	54	.500
Pittsburgh	52	54	.491
Brooklyn	45	60	.429
Philadelphia	44	63	.411
Cincinnati	37	71	.343

YESTERDAY'S SCORES

American League
Philadelphia 9; Washington 0.

National League
No games scheduled.

American Association
Minneapolis 7; Indianapolis 4.
St. Paul 3; Louisville 1.
Columbus 6; Kansas City 1.

International League
Rochester 4; Syracuse 3.
Montreal 6; Albany 5.
Buffalo 10; Baltimore 7.
Newark 7; Toronto 3.

SUNDAY'S SCORES

American League
Boston 6-1; New York 4-7.
St. Louis 4-2; Chicago 2-3.
Philadelphia 1; Washington 1 (game called end of seventh; rain).
Detroit 6; Cleveland 5 (10 innings).

National League
Pittsburgh 9; Cincinnati 6.
Chicago 7-6; St. Louis 2-4.
Boston at New York, rain.
Brooklyn at Philadelphia, rain.

GAMES TODAY

American League
Cleveland at Washington.
St. Louis at Boston.
Detroit at New York.
Chicago at Philadelphia.

National League
Philadelphia at St. Louis.
Brooklyn at Cincinnati.
New York at Pittsburgh.
Boston at Chicago.

BIG SIX STANDINGS

(By The Associated Press)

Heinie Manush, the only member of baseball's Big Six to get into action yesterday, saw his batting average drop to .383, a decline of four points, when he failed to get a hit in four trips to the plate. The result left him with only a 12-point lead over Charlie Gehringer. The standings:

	AB	R	H	Pct.
Manush, Senators	418	76	160	.383
P. Waner, Pirates	430	87	160	.372
Gehringer, Tigers	420	106	156	.371
Terry, Giants	419	91	154	.368
Gehrig, Yankees	414	97	152	.367
Ott, Giants	415	97	146	.352

Dakota Division Sup't Visits Here

James J. Burns, superintendent of the Dakota division of the Chicago and North Western railway, Mrs. Burns are visiting with old-time friends here.

Mr. Burns, who was born in Escanaba, started railroading here as a switchman in 1893, when G. M. West was superintendent of the Peninsula division. In 1893, he was transferred to the Wisconsin division as yardmaster, later becoming superintendent. He was appointed superintendent of the Dakota division in 1927.

The Ohio river was known by the French as "La Belle Riviere."

Col. Don Piatt, early Ohio poet, was a member of the Ohio legislature as well as a soldier, lawyer and diplomat.

Over 76,000 new universes have been discovered and charted by an observatory in South Africa. They are not visible in the northern hemisphere.

The Carnegie Institute found 17,128 living fish, worms, shrimp and other small animals in a loggerhead sponge the size of a washtub.

Iowa has the least number of illiterates of all the states.

DEMPSEY A DADDY, BUT STILL POPULAR

Little Dolores Manchester, whom Jack Dempsey is holding, was one of the first to let the former heavyweight champion know that his being a proud father wouldn't reduce his popularity with his fans. A seven and a half pound girl has been born to Mrs. Dempsey, the former Hannah Williams.

Gasoline Allowance Reduced for Classic

Detroit, Aug. 13 (AP)—The rules committee of the American Automobile Association, meeting here to consider regulations for the 1935 Indianapolis 500-mile race, decided today that cars entered in next year's contest will be allowed only 42½ gallons of fuel, a reduction of two and one-half gallons.

The change was announced by Eddie Rickenbacher, chairman of the rules committee.

Cars in the 1934 race were restricted to 45 gallons and the first ten to finish averaged 13.4 miles to the gallon. Bill Cummings, the winner, used only 35½ gallons for the 500 miles.

Milwaukee Offers Tryout to Brazeau

Phil Brazeau of Escanaba, who is now pitching for Peshtigo in the Wisconsin-Michigan league, has been offered a tryout with the Milwaukee club of the American association, according to word received here.

He is a graduate of the St. Joseph high school, where he was prominent in athletics. Last year, he attended Jordan college at Menominee.

Football Practice Wednesday Night

There will be football practice Wednesday night at 6:45 at lighthouse point for candidates for the independent team, Coach Tom Rushton announced last night. A brisk workout was held Sunday morning at Brewery field in which a large number attended.

In every month since repeal of the eighteenth amendment whisky has been the most important item on the list of United States imports of liquors and wines.

SENATORS EASY FOR ATHLETICS

Philadelphia Gets 9 to 0 Victory; Rain Stops Second Tilt

Washington, Aug. 13. (AP)—With a nine-run deluge in the first inning, the Philadelphia Athletics today coasted to a 9 to 0 victory over the Washington Senators in the first game of a scheduled doubleheader. The second game was postponed when the light drizzle that started at the outset of the first contest, then stopped, resumed and turned into a heavy rain.

The Athletics fell on three pitchers during the inning, collecting ten hits, including three doubles, off Al Thomas, Jack Russell and 39-year old Alec McColl. After Jimmy Foxx had hit the last double and driven in the final run off McColl, the veteran hurler held the A's to six scattered hits during the remainder of the contest.

With his long lead, Johnny Marcum merely breezed to his seventh victory of the year. He let the Senators down with eight hits, scattered over six innings. Roger Cramer led the Athletics' attack with three singles and a triple while Foxx collected a double in three official trips to the plate. He was walked purposely twice.

Score by innings:

First game—			
Philadelphia	900 000 000	9	16 1
Washington	000 000 000	0	8 1

Marsum and Berry; Thomas, Russell, McColl and Bolten.

Second game—
Postponed, wet grounds.

South Siders Win From Eagles, 15-1

The South Siders evened the score with one of the two teams that hold a decision over them this season by lambasting the Riverview Eagles last Sunday, 15 to 1.

The Southsiders built up an early lead and nursed it carefully along until the eighth inning when they pushed five more runs across the platter and came back in the last frame with four additional tallies.

Flath hurled all the way for the South Siders while the Eagles used three pitchers in a futile effort to stem the batting tide. LaFleur and Johnston were batted out to make way for Siko, a former South Sider hurler, who was the victim of the most terrific lacing.

Score by innings:

SouthSiders	021 101 154	15	20 3
Riverview	000 000 001	1	9 4

Flath and Perle; LaFleur, Johnston, Siko and LaFave.

Escanaba Riflemen Enter At Gladstone

All members of the Escanaba Rifle club are expecting to attend the Upper Peninsula shoot for big bore rifles at the Gladstone range Sunday, Aug. 19, starting at 8 a. m. Entries close at 9 a. m. for the individual matches.

The courses of fire will be as follows: 200 yards—10 shots offhand and 10 shots rapid, sitting or kneeling; 300 yards—10 shots prone and 10 shots rapid, prone.

The four highest scores in this match will make the first team and the next four highest the second team. Ammunition will be furnished for the team match and probably for the individual matches.

Platinum diamond rings may be washed in water to which ammonia has been added.

ENTRY BLANK RED CROSS SWIMMING MEET
Ludington Beach, Sunday, August 19

Joel Olson, director,
Red Cross Swimming Meet,
Escanaba, Mich.

I wish to enter the following events:

( ) 25-yards free style for boys (12 years and under)
( ) 25-yards free style for girls (12 years and under)
( ) 50-yards free style for girls (free-for-all)
( ) Diving (boys) 4 required dives.
( ) 100 yards free style, (boys, 15, 16 and 17 years)
( ) 100 yards free style (boys 18 years and over.
( ) Diving, Girls), 4 required dives.
( ) Diving, (Men), 4 required dives, 4 optional dives.
( ) 50 yard free style for boys, 13 to 14 years.

Signed: _____

Address: _____

SALESMAN SAM

By Small

ROCK

Rock, Mich.—Mr. and Mrs. Rudolph Johnson, of St. Louis, Mo., are visiting at the home of Mr. and Mrs. Jacob Kaukola here this week. Mrs. Johnson is the former Miss Martha Kaukola.

Miss Amber Johnson, who has been visiting with her brother and sister-in-law, Mr. and Mrs. Herman Johnson for the past two weeks, returned to her home in Chicago Sunday. During her stay here, she motored to Rice Lake, Wis., where she visited with her brother and sister-in-law, Mr. and Mrs. Edward Johnson. She made the trip to Wisconsin and Mrs. Clarence Hartz, of Escanaba, who visited with relatives in Merrill, Wis.

Miss Shirley Carlson, daughter of Mr. and Mrs. Joseph Carlson of Manistique, is the guest of Miss Eleanor Carlson here this week at the home of the latter's parents, Mr. and Mrs. Henry Carlson.

Arnold Sayen, Arthur Johnson and Leslie and Gordon Larson returned to their respective homes here Friday from Chicago where they had viewed the Century of Progress Exposition for several days. While in Chicago, they were the guests of Mr. and Mrs. George Christensen.

Mrs. Amanda LaBranche, son Tom and daughter Aileen, and Mr. and Mrs. Russell LaBranche, of Flint, who are visiting relatives here, spent two days this week in Marquette where they visited with relatives and friends. They were accompanied to Marquette by Miss Hazel LaMontagne who returned to her home there after spending her vacation with her parents, Mr. and Mrs. Henry LaMontagne.

Mr. and Mrs. Fred Carlson, son Norbert and daughter Doris of Escanaba, are spending their vacation here with Mrs. Carlson's parents, Mr. and Mrs. John Blake.

Mr. and Mrs. Dan Legault, Mr. and Mrs. Raymond LeClaire and Fred LeClaire attended the funeral of Alfred Legault at Gladstone Wednesday. The deceased was the father of Mrs. LeClaire and Mr. Legault.

Orvo Hahti, of Waukegan, Illinois, is spending several days heer at the home of Mr. and Mrs. Matt Runst.

Miss Rose Marie Plante, who has been employed at the home of Mr. and Mrs. Frank Trombly for the past few months, returned to the home of her parents, at Perronville.

Leslie LaCombe, son of John LaCombe, was painfully injured Tuesday when an axe, with which he was chopping, slipped and cut a deep gash in his foot, severing several cords. He was taken to Escanaba where stitches were required to close the wound. He returned to his home and is resting easily.

U. S. FORESTS TO HAVE SIGNS

Warnings About Fire and Other Rulings to Be Posted

Nearly 12,000 signs instructing or cautioning visitors about fire, sanitation, camping, cutting timber or destroying shrubs and wild flowers in the national forests of the north central states have been requisitioned from the government printing office, according to Regional Forester E. W. Tinker, Milwaukee.

"The forest service does not like to clutter up the landscape with signs," stated Mr. Tinker, "but the unusual behavior of some people, when they get away from the restraint of cities or homes, makes it necessary. Also many of them are ignorant of the regulations for the use of the national forests and have to be informed on the ground."

Twelfe thousand signs scattered over some 10,000,000 acres of forests or slightly more than an average of one to the 1,000 acres is not considered excessive by the foresters.

Post Various Warnings

Over 7,000 of the signs to be placed warn the motorists, campers, fishermen, hunters and picnickers about the use of fire or smoking and the boundaries of the areas which are closed to camp fires or smoking during dry periods. Some of the signs provide considerable information and show the teeth in the fire laws: "Penalty $1,000 fine or one year imprisonment or both for leaving fires unextinguished," or "$500 reward. The forest service, U. S. department of agriculture will pay not more than $500 and not less than $100 for information leading to the arrest and conviction of any person or persons on the charge of willfully and maliciously setting on fire, or causing to be set on fire, any timber, underbrush, or grass upon the lands of the U. S. within a national forest. Information about acts of incendiarism and claims for reward should be forwarded to the regional forester, U. S. forest service, postoffice building, Milwaukee, Wis., or filed with the local forest supervisor."

One warning sign used extensively states, "Keep a clean camp. Put out your fire with water. Do not deface green trees. Fine or imprisonment or both for leaving fires or dirty camps." Some of the signs are for special or seasonal use, "Road closed to prevent damage during wet weather. By order regional forester," or "Protection road closed to public use by right of way agrement with land owner," commented Mr. Tinker, "occasionally it is necessary to cross private lands with a road needed only for the transporting fire fighting equipment."

105 Different Signs

Other signs include, "Please do not peel trees"; "Do not break or dig up wild flowers or shrubs"; "Do not clean fish in stream or lake"; "Cutting of trees without permit forbidden"; "Explosives, danger," on powder houses; and "Cutting unit boundary. Do not cut behind this sign," used on areas where timber is being sold.

Altogether 105 different signs will be used and they will vary in size from 9 by 11 inches for camp grounds, trails and slow roads, to 17 by 44 inches for the faster roads. "To the foresters, it appears that there are more 'don't' signs than are desirable, but they are necessary," concluded Mr Tinker. "Very recently we had two cases of fires in one forest which cost the violators from $16 to $25."

"Deserted Village" Hums With Activity Under New Production Relief Plan

This story, second of the series on "production relief" was written by Joseph H. Dyson, Worcester, Mass., newspaper man, after a visit to the scene of the Millville project and a thorough study of its workings. "Production relief" is a new plan that is sweeping the country and is the most important move in the last two years toward solving the unemployment and relief problems.

* * *

BY JOSEPH H. DYSON
(Written for NEA Service)

Millville, Mass.—Here in southern Massachusetts, not far from the spot where a certain shot was fired 150 years ago that was "heard 'round the world," production relief, one of the most revolutionary moves in the whole recovery program, is getting a test.

In an abandoned lodge hall, on a floor laid out for basketball, the Federal Emergency Relief Administration is sponsoring one of the pioneers in a chain of "relief factories." It pays the wages of workers and distributes free to welfare aid recipients the finished products.

The town of Millville is just what its name implies, a mill village, and virtually a "deserted village" before Uncle Sam moved in and started the wheels to turning again.

The ERA knitting mill project here has been in actual operation nearly a month. Jobs have been provided for 44 girls and four men, and the place is in every sense a manufacturing plant, making cloth and turning it into finished garments.

The products are athletic shirts for men, and "brother and sister" suits for children. They are being shipped into state headquarters in Boston, and by next month will have reached the 28 commissaries being established by the ERA. There they will be distributed free to relief clients.

No Competition Involved

The goods are not to come into competition on the regular market at all, says State Administrator Joseph P. Carney. They are to be given to relief recipients who haven't any money to buy such things and aren't getting them from the government.

Here is a town that was as flat as a flounder. It had acres of abandoned factory buildings on which nobody bothered to pay the high tax rate any more. Stores were closed, houses were empty, citizens were moving away.

Once it had 5000 population. Now it has 2000. Even the fire department has been abolished, its place taken by a volunteer force. Street lights do not go on at night. But nobody has any money to go anywhere after dark, anyway, so that doesn't matter.

Nearly Everyone Idle

Except for a dozen or more who worked at the Famb knitting mill, a few who had jobs out of town, and a few farmers who worked for themselves, nobody was working. CWA came along, and helped for a time. Then 85 per cent of the town's working population was again idle.

Something had to be done. Carney did it. He went to Washington personally and sold his idea to Harry Hopkins, federal relief administrator.

He leased the Famb knitting plant. Then a sewing plant was needed where the knit goods could be made up into garments. One was found in Foresters' Hall, which had been taken over by the town, along with 155 other pieces of property, for unpaid taxes.

It was made to order: a long, high, well-lighted room for power sewing machines, space for cutting, stock, and shipping rooms. The town agreed to furnish the building and the power. Then the project was approved.

Everything Put to Use

The hall itself was the picture of desolation. The floor still bore basketball court markings. A piano stood at one corner of the deserted stage. There were a few chairs and tables used for community suppers and an old billiard table.

The billiard and supper tables are now cutting tables. Everything in the building was used, to keep expense down.

It was June 4 that authorization came from Washington. Two days later changes started on the building. Within three weeks the first garment was made. Machinery was installed and a plant laid out by men who had worked in the town's mills when they were running. They knew their business.

Power sewing machines were new to the town's workers. Two classes of 15 girls each were formed to learn to operate them. They got 50 cents an hour the minute they entered the door.

They were to work six hours a day, four days a week, their salaries paid by the relief administration. They were happy to be at work again, enthusiastic at the chance for self-support.

44 Girls Given Work

Forty-four girls are now at work. There will be 80 if the plant goes on two shifts soon, as planned, and 20 pressers and eight cutters.

Present production is seven dozen garments an hour, or 168 dozen every working week. If a double shift goes on, this will double and also increase the work at the Famb mill.

The yarn is knitted at the Famb plant, and shipped to Rhode Island to be dyed on bids let by the state ERA purchasing department. The dyed product comes back to Foresters' Hall to be cut, sewed ,and pressed for shipment.

The athletic shirts being turned out match, for quality and workmanship, anything of high grade bought in retail stores.

NEXT: This is only a forerunner of a system that is spreading throughout the country with great rapidity. The object is to enable relief clients to do useful work, keep up their skill and spirits, and make the relief dollar productive. Scores of similar projects begin to dot the country.

BRIEFLY TOLD

Visits in City—Alexander F. McFayden, secretary of the Grand Rapids Association of Commerce, who is touring the upper peninsula after attending the Commercial Secretaries' convention in Evanston, Ill., visited at the Escanaba Chamber of Commerce office yesterday.

• • •

Wins His Bet—John Frechette of Escanaba won his bet yesterday. He drank eight malted milks in succession, demonstrating his ability to the satisfaction of his youtful friends who dared him to attempt the feat.

• • •

Tires Stolen—Two tires were stolen from an automobile owned by B. J. Hendee of Chicago while it was parked at 227 North Twelfth street Saturday night. The tires, 5.25 by 21, are of Riverside and All State make.

• • •

Mr. and Mrs. Rene Sabourin and son, Kemp, and Mr. and Mrs. Alex Christie spent the week end at Egg Harbor and Sturgeon Bay, Wis.

Budapest Views Heavy Art

BUDAPEST (AP)—A painting 25 feet high and weighing 3,000 pounds is on exhibition here preliminary to its being sent to western Europe and America. It depicts Hungary's noted Hortobagy plain and the mirage, Fata Morgana.

Genoa's Commerce Gains

GENOA, Italy (AP)—An increase of 5.5 per cent in the amount of freight handled through this port was revealed by figures for the first five months of 1934. Passenger business, however, fell 14 per cent.

NICHOLS TALKS AT TWO MEETS

Old Methods in Business Do Not Apply Now, Speaker Says

Speaking before store executives, manufacturers and professional men of Escanaba, at the regular weekly meeting of the Escanaba Rotary club yesterday, F. J. Nichols, director of the Merchants Service Bureau of the National Cash Register, told members of that group that business methods of earlier years are not effective under present conditions.

He also spoke to almost two hundred employers and employees at the Escanaba Chamber of Commerce forum dinner at the Sherman hotel last evening.

He stressed repeatedly the fact that merchants, wholesalers and manufacturers who are operating at a profit today are those who have completely revamped their business structures, as well as their methods, to meet new conditions. He asserted that in the past three years more money has been spent to investigate underlying conditions surrounding different lines of business, than in all of the previous decades. He insisted that the facts learned through these investigations have proven out and that business heads who have accepted them and are using modern methods for getting and holding business are operating their establishments at a profit and not at a loss as formerly.

Mr. Nichols pointed to the fact that in the United States today there are a total of 2,600,000 business establishments, a result of over-expansion of earlier years and proceded to quote figures to prove just how serious has been the result of over-expansion in manufacturing. He said that three shoe factories, operating continuously, could make al of the shoes needed to supply the shoe needs of the people of the United States and in that industry there are in this country today some 300 shoe manufacturing plants. As another example he quoted the fact that two cement plants of the more than 180 in the United States could supply al lof the cement consumed in this country in the past two years.

Among the modern requirements for successful retail establishments today he listed better selling methods, better merchandise, better displays, advertising of values, not cut prices, modernization of store buildings and careful credit control.

Harold Gessner served as toastmaster at the forum dinner, and introduced Mr. Nichols. A. J. Young, president of the Escanaba Chamber of Commerce, delivered a brief address of wel-

Vandenberg Will Be Here Friday

U. S. Senator Arthur H. Vandenberg will visit in Escanaba on Friday while on a brief speaking tour of the upper peninsula.

Senator Vandenberg addressed a Republican rally at Sault Ste. Marie last night, will speak at Newberry tonight, and will visit with his youngest daughter who is camping at Lake Michigamme on Thursday.

"I will drop in at Escanaba just to say hello, but will be back later for a real campaign trip," Senator Vandenberg informed the Press.

Swedes Build Dustless Roads

STOCKHOLM(AP)—About 9,000 miles, or 18.2 per cent of the country's highways, are dustless, says the Swedish Road Board. This contrasts with less than one per cent in 1929. Motor roads in the kingdom now total more than 48,000 miles.

St. Francis Hospital

Mrs. Irvin Willis of Gladstone was admitted.

Bernice Green of Ford River is a medical patient. No visitors are allowed.

Mrs. Gunnard Mattson of Gladstone, Route One, is a medical patient.

Mrs. Arthur Harvey, 923 Sixth avenue south, is a surgical patient. No visitors will be admitted to her room.

Miss Dolly Findley, 406 South Ninth street, is a medical patient. No visitors are allowed.

Mrs. William Ackerley of Turin was admitted.

Mrs. Frank Waldo, 326 North Thirteenth street, was admitted.

Mrs. Mike Davidovich, 1315 Sheridan Road, was admitted.

Patients dismissed are Tony Nastoff, Irvin LaFave, Mrs. Robert Moore, Dwayne Lindsey, Mrs. Emil L'Heureux and baby, Anna Leisner, Mrs. George Veziner, Mrs. Beckstrom and twin daughters, Murial Jaeger, Angeline Burcar, Margareth Erickson, Mrs. H. W. Harbican and baby, Mrs. Tom Goedert and baby, Mrs. McClinchy and baby, James Mackie, H. F. Wilson, Mrs. Albert Johnson, Mrs. Joseph Burgo, Fred Utt, Mrs. Perry Flannery and baby, Nels Engstrom, Lillian Sabourin and Andrew LeBeau.

Canada's 1933 gold production totaled 2,947,618 fine ounces as compared with 1932's production of 3,044,387 fine ounces.

Wedding Dance
Tonight
RIVERVIEW PAVILION
Danforth
Given by
Gordon Honeywell of Bark River and Eileen Temple of Ford River Switch
Music by the Arcadians
Adm. 10c per person

The FAIR STORE
ESCANABA
TUESDAY AND WEDNESDAY
Grocery Specials
PHONE 27 AND 28

WASHING POWDER-Goldust large pkg. 15c
CLEANSER-Goldust Scouring Powder, 6 cans 25c
SOAP-Sunny Monday, White Laundry, 10 bars 23c
SOAP-Clairche Yellow Laundry, Soap, large bar, 6 for 25c
TOILET SOAP-Fairy Toilet Soap, 5 cakes 19c

FLOUR stock up at this Low Price
MISS MINNEAPOLIS
24½ lb. bag $1.10
49 lb. bag $2.19
98 lb. bag $4.30

SWEET CORN—Golden Bantam, doz. 16c
PEACHES—Fancy Elberta, bu. $2.69
WATERMELONS — Large George Ripe Melons, each 45c
TOMATOES—Michigan firm Tomatoes, lb. 8½c
LETTUCE—Iceberg head lettuce, head 12c
CAKE FLOUR—Swansdown pkg. 25c
SOUP—Van Camps Tomato, can 5c
SALAD DRESSING — Wigwam Salad Dressing, qt. jar 25c

QUALITY MEATS
RIBS-Fresh lean meaty Spare Ribs, lb. 8½c
Short Ribs of Beef, for baking or stew, lb. 9½c
Veal Rib Stew, lb. 7½c
STEAK-Fresh beef tenderloin steaks, lb. 25c

LIVER . . .
Fresh Calves Liver, lb. 32c
Young Beef Liver, lb. 13c
Fresh Pork Liver, lb. 12c
CHOPS—End Cut Pork Chops, 2 lbs. 35c
PATTIES
Ham Patties 2 lbs. 39c
Veal Patties, seasoning and green peppers, 2 lbs. 29c
Steak Parties, ground round steak, seasoned wrapped in bacon, 2 lbs. 29c
PICNIC—Extra fancy short Shank Picnics, 5 to 6 lb. avg., lb. 15c
FEET—Tender Pickled Pigs' Feet, lb. 13c

Genuine Spring Lamb
Lamb Shoulder Steaks, 2 lbs. 37c
Leg of Lamb lb. 23c
Lamb Rib Chops, lb. 23c
HAMBURGER, All Beef, 3 lbs. 25c
FRANKFURTERS — Fresh large juicy frankfurters, 2 lbs. 23c
Branded Beef
Pot Roast of Beef, lb. 10c
Choice Chuck Roast lb. 13½c
STEW—Fresh lean boneless beef stew, 2 lbs. 29c
BEEF—Water sliced dried beef ⅛ lb. pkg. 9c

SAUSAGE AND COLD MEATS
Premium Head Cheese (in a cereal bowl) each 20c
Jellied Corn Beef, lb. 27c
Premium Minced Ham, lb. 23c
Liver Cheese, lb. 25c
Tramato Salami, lb. 25c
Premium Peanut Butter, bulk 23c

ITCHING TOES
Burning, sore, cracked, soon relieved and healing aided with safe, soothing -
Resinol

The FAIR STORE
TODAY!
OUR SEMI-ANNUAL
REMNANT SALE
On The Daylight
3rd Floor
At 9 O'clock Sharp
Hundreds Of Yards Of Beautiful Materials, Curtains, Domestics And Drapes On Sale At
1/2 PRICE

AMAZING LOW PRICE
NEW HOLLAND FURNACE
$59.50 Cash Price
Small down payment—balance monthly.
19" Fire Pot. Other sizes proportionately low.
● Here is one of the most outstanding values ever offered. You get a full sized 19" heating plant, with high grade extra heavy castings built and guaranteed by the world's largest installer of Warm Air Furnaces.
A small down payment protects against higher price—solves next winter's heating problem.
Complete installation of the Warm Friend by factory trained men assures satisfactory performance. Don't delay. Save real Money. A Holland Man will call without obligation day or night.
Holland Cleans and Repairs All Makes of Furnaces
HOLLAND FURNACE CO.
E. R. MARSHALL
908 Lud. St. Phone 207-W
Escanaba, Mich.
HOLLAND HEATING MAKES WARM FRIENDS

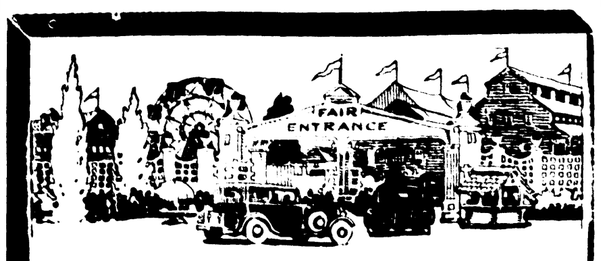

YOU'LL ENJOY THE
Upper Peninsula State Fair
ESCANABA
AUGUST 20-25
6 Days---6 Nights
Of Fun and Entertainment
LOWER GATE ADMISSIONS
ADULTS 25c CHILDREN 15c
Get a copy of the 1934 Premium Book from your County Agent or write R. C. Pryal, sec'y, U. P. Fair, Escanaba

MORNING
YOU'LL never catch her standing still . . . she's always on the go. And while she's going — she's growing. Start her off right each morning with a glass of Lied's milk. Strict laboratory-control is Lied's guarantee of purity. It gives it that flavor of extra richness and extra freshness. Discover these extras for yourself!
ESCANABA PHONE 455 Lied's MILK AND CREAM GLADSTONE PHONE 300

The PATROLMAN *Says:*
"It's Good Business to Use

JOHNSON Winged 70
"Pick-up is one thing we have to have in our gasoline. It can have all the other fancy talking points there are but if it won't pick up with a lot of punch and get-away, we don't want it. JOHNSON 'WINGED 70' fills the bill for us exactly, and on top of that it's high in anti-knock and starts on the first turn of the motor. It certainly is good business to use JOHNSON 'WINGED 70'."
Watch for This Sign
HANSEN & JENSEN OIL CO.
BULK STORAGE
ESCANABA AND GLADSTONE
Service Stations Throughout Delta County
Main Office, Escanaba

ROCK

Rock, Mich.—Mr. and Mrs. Rudolph Johnson, of St. Louis, Mo., are visiting at the home of Mr. and Mrs. Jacob Kaukola here this week. Mrs. Johnson is the former Miss Martha Kaukola.

Miss Amber Johnson, who has been visiting with her brother and sister-in-law, Mr. and Mrs. Herman Johnson for the past two weeks, returned to her home in Chicago Sunday. During her stay here, she motored to Rice Lake, Wis., where she visited with her brother and sister-in-law, Mr. and Mrs. Edward Johnson. She made the trip to Wisconsin and Mrs. Clarence Hartz, of Escanaba, who visited with relatives in Merrill, Wis.

Miss Shirley Carlson, daughter of Mr. and Mrs. Joseph Carlson of Manistique, is the guest of Miss Eleanor Carlson here this week at the home of the latter's parents, Mr. and Mrs. Henry Carlson.

Arnold Sayen, Arthur Johnson and Leslie and Gordon Larson returned to their respective homes here Friday from Chicago where they had viewed the Century of Progress Exposition for several days. While in Chicago, they were the guests of Mr. and Mrs. George Christensen.

Mrs. Amanda LaBranche, son Tom and daughter Aileen, and Mr. and Mrs. Russell LaBranche, of Flint, who are visiting relatives here, spent two days this week in Marquette where they visited with relatives and friends. They were accompanied to Marquette by Miss Hazel LaMontagne who returned to her home there after spending her vacation with her parents, Mr. and Mrs. Henry LaMontagne.

Mr. and Mrs. Fred Carlson, son Norbert and daughter Doris of Escanaba, are spending their vacation here with Mrs. Carlson's parents, Mr. and Mrs. John Blake.

Mr. and Mrs. Dan Legault, Mr. and Mrs. Raymond LeClaire and Fred LeClaire attended the funeral of Alfred Legault at Gladstone Wednesday. The deceased was the father of Mrs. LeClaire and Mr. Legault.

Orvo Hahti, of Waukegan, Illinois, is spending several days heer at the home of Mr. and Mrs. Matt Runsi.

Miss Rose Marie Plante, who has been employed at the home of Mr. and Mrs. Frank Trombly for the past few months, returned to the home of her parents, at Perronville.

Leslie LaCombe, son of John LaCombe, was painfully injured Tuesday when an axe, with which he was chopping, slipped and cut a deep gash in his foot, severing several cords. He was taken to Escanaba where stitches were required to close the wound. He returned to his home and is resting easily.

The FAIR STORE
ESCANABA
TUESDAY AND WEDNESDAY
Grocery Specials
PHONE 27 AND 28

WASHING POWDER-Goldust large pkg. 15c
CLEANSER-Goldust Scouring Powder, 6 cans 25c
SOAP-Sunny Monday, White Laundry, 10 bars 23c
SOAP-Clairche Yellow Laundry, Soap, large bar, 6 for 25c
TOILET SOAP-Fairy Toilet Soap, 5 cakes 19c

FLOUR stock up at this Low Price
MISS MINNEAPOLIS
24½ lb. bag $1.10
49 lb. bag $2.19
98 lb. bag $4.30

SWEET CORN—Golden Bantam, doz. 16c
PEACHES—Fancy Elberta, bu. $2.69
WATERMELONS — Large George Ripe Melons, each 45c
TOMATOES—Michigan firm Tomatoes, lb. 8½c
LETTUCE—Iceberg head lettuce, head 12c
CAKE FLOUR—Swansdown pkg. 25c
SOUP—Van Camps Tomato, can 5c
SALAD DRESSING — Wigwam Salad Dressing, qt. jar 25c

QUALITY MEATS
RIBS-Fresh lean meaty Spare Ribs, lb. 8½c
Short Ribs of Beef, for baking or stew, lb. 9½c
Veal Rib Stew, lb. 7½c
STEAK-Fresh beef tenderloin steaks, lb. 25c

LIVER . . .
Fresh Calves Liver, lb. 32c
Young Beef Liver, lb. 13c
Fresh Pork Liver, lb. 12c
CHOPS—End Cut Pork Chops, 2 lbs. 35c
PATTIES
Ham Patties 2 lbs. 39c
Veal Patties, seasoning and green peppers, 2 lbs. 29c
Steak Patties, ground round steak, seasoned wrapped in bacon, 2 lbs. 29c
PICNIC—Extra fancy short Shank Picnics, 5 to 6 lb. avg., lb. 15c
FEET—Tender Pickled Pigs' Feet, lb. 13c

Genuine Spring Lamb
Lamb Shoulder Steaks, 2 lbs. 37c
Leg of Lamb lb. 23c
Lamb Rib Chops, lb. 23c
HAMBURGER, All Beef, 3 lbs. 25c
FRANKFURTERS — Fresh large juicy frankfurters, 2 lbs. 23c
Branded Beef
Pot Roast of Beef, lb. 10c
Choice Chuck Roast lb. 13½c
STEW—Fresh lean boneless beef stew, 2 lbs. 29c
BEEF—Wafer slice dried beef, ¼ lb. pkg. 9c

SAUSAGE AND COLD MEATS
Premium Head Cheese (in a cereal bowl) each 20c
Jellied Corn Beef, lb. 27c
Premium Minced Ham, lb. 23c
Liver Cheese, lb. 25c
Tramato Salami, lb. 25c
Premium Peanut Butter, bulk 23c

U. S. FORESTS TO HAVE SIGNS

Warnings About Fire and Other Rulings to Be Posted

Nearly 12,000 signs instructing or cautioning visitors about fire, sanitation, camping, cutting timber or destroying shrubs and wild flowers in the national forests of the north central states have been requisitioned from the government printing office, according to Regional Forester E. W. Tinker, Milwaukee.

"The forest service does not like to clutter up the landscape with signs," stated Mr. Tinker, "but the unusual behavior of some people, when they get away from the restraint of cities or homes, makes it necessary. Also many of them are ignorant of the regulations for the use of the national forests and have to be informed on the ground."

Twelfe thousand signs scattered over some 10,000,000 acres of forests or slightly more than an average of one to the 1,000 acres is not considered excessive by the foresters.

Post Various Warnings

Over 7,000 of the signs to be placed warn the motorists, campers, fishermen, hunters and picnickers about the use of fire or smoking and the boundaries of the areas which are closed to camp fires or smoking during dry periods. Some of the signs provide considerable information and show the teeth in the fire laws: "Penalty $1,000 fine or one year imprisonment or both for leaving fires unextinguished," or "$500 reward. The forest service, U. S. department of agriculture will pay not more than $500 and not less than $100 for information leading to the arrest and conviction of any person or persons on the charge of willfully and maliciously setting on fire, or causing to be set on fire, any timber, underbrush, or grass upon the lands of the U. S. within a national forest. Information about acts of incendiarism and claims for reward should be forwarded to the regional forester, U. S. forest service, postoffice building, Milwaukee, Wis., or filed with the local forest supervisor."

One warning sign used extensively states, "Keep a clean camp. Put out your fire with water. Do not deface green trees. Fine or imprisonment or both for leaving fires or dirty camps." Some of the signs are for special or seasonal use, "Road closed to prevent damage during wet weather. By order regional forester," or "Protection road closed to public use by right of way agrement with land owner," commented Mr. Tinker, "occasionally it is necessary to cross private lands with a road needed only for the transporting fire fighting equipment."

105 Different Signs

Other signs include, "Please do not peel trees"; "Do not break or dig up wild flowers or shrubs"; "Do not clean fish in stream or lake"; "Cutting of trees without permit forbidden"; "Explosives, danger," on powder houses; and "Cutting unit boundary. Do not cut behind this sign," used on areas where timber is being sold.

Altogether 105 different signs will be used and they will vary in size from 9 by 11 inches for camp grounds, trails and slow roads, to 17 by 44 inches for the faster roads. "To the foresters, it appears that there are more 'don't' signs than are desirable, but they are necessary," concluded Mr. Tinker. "Very recently we had two cases of fires in one forest which cost the violators from $16 to $25."

ITCHING TOES
Burning, sore, cracked, soon relieved and healing aided with safe, soothing -
Resinol

"Deserted Village" Hums With Activity Under New Production Relief Plan

This story, second of the series on "production relief" was written by Joseph H. Dyson, Worcester, Mass., newspaper man, after a visit to the scene of the Millville project and a thorough study of its workings. "Production relief" is a new plan that is sweeping the country and is the most important move in the last two years toward solving the unemployment and relief problems.

* * *

BY JOSEPH H. DYSON
(Written for NEA Service)

Millville, Mass.—Here in southern Massachusetts, not far from the spot where a certain shot was fired 150 years ago that was "heard 'round the world," production relief, one of the most revolutionary moves in the whole recovery program, is getting a test.

In an abandoned lodge hall, on a floor laid out for basketball, the Federal Emergency Relief Administration is sponsoring one of the pioneers in a chain of "relief factories." It pays the wages of workers and distributes free to welfare aid recipients the finished products.

The town of Millville is just what its name implies, a mill village, and virtually a "deserted village" before Uncle Sam moved in and started the wheels to turning again.

The ERA knitting mill project here has been in actual operation nearly a month. Jobs have been provided for 44 girls and four men, and the place is in every sense a manufacturing plant, making cloth and turning it into finished garments.

The products are athletic shirts for men, and "'brother and sister" suits for children. They are being shipped into state headquarters in Boston, and by next month will have reached the 28 commissaries being established by the ERA. There they will be distributed free to relief clients.

No Competition Involved

The goods are not to come into competition on the regular market at all, says State Administrator Joseph P. Carney. They are to be given to relief recipients who haven't any money to buy such things and aren't getting them from the government.

Here is a town that was as flat as a flounder. It had acres of abandoned factory buildings on which nobody bothered to pay the high tax rate any more. Stores were closed, houses were empty, citizens were moving away.

Once it had 5000 population. Now it has 2000. Even the fire department has been abolished, its place taken by a volunteer force. Street lights do not go on at night. But nobody has any money to go anywhere after dark, anyway, so that doesn't matter.

Nearly Everyone Idle

Except for a dozen or more who worked at the Famb knitting mill, a few who had jobs out of town, and a few farmers who worked for themselves, nobody was working. CWA came along, and helped for a time. Then 85 per cent of the town's working population was again idle.

Something had to be done. Carney did it. He went to Washington personally and sold his idea to Harry Hopkins, federal relief administrator.

He leased the Famb knitting plant. Then a sewing plant was needed where the knit goods could be made up into garments. One was found in Foresters' Hall, which had been taken over by the town, along with 155 other pieces of property, for unpaid taxes.

It was made to order—a long, high, well-lighted room for power sewing machines, space for cutting, stock, and shipping rooms. The town agreed to furnish the building and the power. Then the project was approved.

Everything Put to Use

The hall itself was the picture of desolation. The floor still bore basketball court markings. A piano stood at one corner of the deserted stage. There were a few chairs and tables used for community suppers and an old billiard table.

The billiard and supper tables are now cutting tables. Everything in the building was used, to keep expense down.

It was June 4 that authorization came from Washington. Two days later changes started on the building. Within three weeks the first garment was made. Machinery was installed and a plant laid out by men who had worked in the town's mills when they were running. They knew their business.

Power sewing machines were new to the town's workers. Two classes of 15 girls each were formed to learn to operate them. They got 50 cents an hour the minute they entered the door.

They were to work six hours a day, four days a week, their salaries paid by the relief administration. They were happy to be at work again, enthusiastic at the chance for self-support.

44 Girls Given Work

Forty-four girls are now at work. There will be 80 if the plant goes on two shifts soon, as planned, and 20 pressers and eight cutters.

Present production is seven dozen garments an hour, or 168 dozen every working week. If a double shift goes on, this will double and also increase the work at the Famb mill.

The yarn is knitted at the Famb plant, and shipped to Rhode Island to be dyed on bids let by the state ERA purchasing department. The dyed product comes back to Foresters' Hall to be cut, sewed ,and pressed for shipment.

The athletic shirts being turned out match, for quality and workmanship, anything of high grade bought in retail stores.

NEXT: This is only a forerunner of a system that is spreading throughout the country with great rapidity. The object is to enable relief clients to do useful work, keep up their skill and spirits, and make the relief dollar productive. Scores of similar projects begin to dot the country.

BRIEFLY TOLD

Visits in City—Alexander T. McFayden, secretary of the Grand Rapids Association of Commerce, who is touring the upper peninsula after attending the Commercial Secretaries' convention in Evanston, Ill., visited at the Escanaba Chamber of Commerce office yesterday.

* * *

Wins His Bet—John Frechette of Escanaba won his bet yesterday. He drank eight malted milks in succession, demonstrating his ability to the satisfaction of his youthful friends who dared him to attempt the feat.

* * *

Tires Stolen—Two tires were stolen from an automobile owned by B. J. Hendee of Chicago while it was parked at 227 North Twelfth street Saturday night. The tires, 5.25 by 21, are of Riverside and All-State make.

* * *

Mr. and Mrs. Rene Sabourin and son, Kemp, and Mr. and Mrs. Alex Christie spent the week-end at Egg Harbor and Sturgeon Bay, Wis.

Budapest Views Heavy Art

BUDAPEST (AP)—A painting 25 feet high and weighing 3,000 pounds is on exhibition here preliminary to its being sent to western Europe and America. It depicts Hungary's noted Hortobagy plain and the mirage, Fata Morgana.

Genoa's Commerce Gains

GENOA, Italy (AP)—An increase of 5.5 per cent in the amount of freight handled through this port was revealed by figures for the first five months of 1934. Passenger business, however, fell 14 per cent.

NICHOLS TALKS AT TWO MEETS

Old Methods in Business Do Not Apply Now, Speaker Says

Speaking before store executives, manufacturers and professional men of Escanaba, at the regular weekly meeting of the Escanaba Rotary club yesterday, F. J. Nichols, director of the Merchants Service Bureau of the National Cash Register, told members of that group that business methods of earlier years are not effective under present conditions.

He also spoke to almost two hundred employers and employees at the Escanaba Chamber of Commerce forum dinner at the Sherman hotel last evening.

He stressed repeatedly the fact that merchants, wholesalers and manufacturers who are operating at a profit today are those who have completely revamped their business structures, as well as their methods, to meet new conditions. He asserted that in the past three years more money has been spent to investigate underlying conditions surrounding different lines of business, than in all of the previous decades. He insisted that the facts learned through these investigations have proven out and that business heads who have accepted them and are using modern methods for getting and holding business are operating their establishments at a profit and not at a loss as formerly.

Mr. Nichols pointed to the fact that in the United States today there are a total of 2,600,000 business establishments, a result of over-expansion of earlier years and proceded to quote figures to prove just how serious has been the result of over-expansion in manufacturing. He said that three shoe factories, operating continuously, could make al of the shoes needed to supply the shoe needs of the people of the United States and in that industry there are in this country today some 300 shoe manufacturing plants. As another example he quoted the fact that two cement plants of the more than 180 in the United States could supply al lof the cement consumed in this country in the past two years.

Among the modern requirements for successful retail establishments today he listed better selling methods, better merchandise, better displays, advertising of values, not cut prices, modernization of store buildings and careful credit control.

Harold Gessner served as toastmaster at the forum dinner, and introduced Mr. Nichols. A. J. Young, president of the Escanaba Chamber of Commerce, delivered a brief address of wel-

AMAZING LOW PRICE
NEW HOLLAND FURNACE
$59.50 Cash Price
Small down payment—balance monthly.
19" Fire Pot. Other sizes proportionately low.
● Here is one of the most outstanding values ever offered. You get a full sized 19" heating plant, with high grade extra heavy castings built and guaranteed by the world's largest installer of Warm Air Furnaces.
A small down payment protects against higher price—solves next winter's heating problem.
Complete installation of the Warm Friend by factory trained men assures satisfactory performance. Don't delay. Save real Money. A Holland Man will call without obligation day or night.
Holland Cleans and Repairs All Makes of Furnaces
HOLLAND FURNACE CO.
E. R. MARSHALL
908 Lud. St. Phone 267-W
Escanaba, Mich.
HOLLAND HEATING MAKES WARM FRIENDS

Vandenberg Will Be Here Friday

U. S. Senator Arthur H. Vandenberg will visit in Escanaba on Friday while on a brief speaking tour of the upper peninsula.

Senator Vandenberg addressed a Republican rally at Sault Ste. Marie last night, will speak at Newberry tonight, and will visit with his youngest daughter who is camping at Lake Michigamme on Thursday.

"I will drop in at Escanaba just to say hello, but will be back later for a real campaign trip," Senator Vandenberg informed the Press.

Swedes Build Dustless Roads

STOCKHOLM(AP)—About 9,000 miles, or 18.2 per cent of the country's highways, are dustless, says the Swedish Road Board. This contrasts with less than one per cent in 1929. Motor roads in the kingdom now total more than 48,000 miles.

St. Francis Hospital

Mrs. Irvin Willis of Gladstone was admitted.

Bernice Green of Ford River is a medical patient. No visitors are allowed.

Mrs. Gunnard Mattson of Gladstone, Route One, is a medical patient.

Mrs. Arthur Harvey, 923 Sixth avenue south, is a surgical patient. No visitors will be admitted to her room.

Miss Dolly Findley, 406 South Ninth street, is a medical patient. No visitors are allowed.

Mrs. William Ackerley of Turin was admitted.

Mrs. Frank Waldo, 326 North Thirteenth street, was admitted.

Mrs. Mike Davidovich, 1315 Sheridan Road, was admitted.

Patients dismissed are Tony Nastoff, Irvin LaFave, Mrs. Robert Moore, Dwayne Lindsey, Mrs. Emil L'Heureux and baby, Anna Leisner, Mrs. George Veziner, Mrs. Beckstrom and twin daughters, Murial Jaeger, Angeline Burcar, Margareth Erickson, Mrs. H. W. Harbican and baby, Mrs. Tom Goedert and baby, Mrs. McClinchy and baby, James Mackie, H. F. Wilson, Mrs. Albert Johnson, Mrs. Joseph Burgo, Fred Utt, Mrs. Perry Flannery and baby, Nels Engstrom, Lillian Sabourin and Andrew LeBeau.

Canada's 1933 gold production totaled 2,947,618 fine ounces as compared with 1932's production of 3,044,387 fine ounces.

Wedding Dance
Tonight
RIVERVIEW PAVILION
Danforth
Given by
Gordon Honeywell of Bark River and Eileen Temple of Ford River Switch
Music by the Arcadians
Adm. 10c per person

MORNING
YOU'LL never catch her standing still . . . she's always on the go. And while she's going — she's growing. Start her off right each morning with a glass of Lied's milk. Strict laboratory-control is Lied's guarantee of purity. It gives it that flavor of extra richness and extra freshness. Discover these extras for yourself!
ESCANABA PHONE 453
Lied's PASTEURIZED MILK AND CREAM
GLADSTONE PHONE 300

The PATROLMAN Says: "It's Good Business to Use
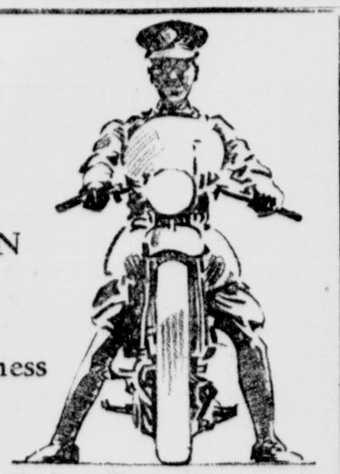
JOHNSON Winged 70
"Pick-up is one thing we have to have in our gasoline. It can have all the other fancy talking points there are but if it won't pick up with a lot of punch and get-away, we don't want it. JOHNSON 'WINGED 70' fills the bill for us exactly, and on top of that it's high in anti-knock and starts on the first turn of the motor. It certainly is good business to use JOHNSON 'WINGED 70'."
Watch for This Sign
HANSEN & JENSEN OIL CO.
BULK STORAGE
ESCANABA AND GLADSTONE
Service Stations Throughout Delta County
Main Office, Escanaba

The FAIR STORE
TODAY!
OUR SEMI-ANNUAL
REMNANT SALE
On The Daylight
3rd Floor
At 9 O'clock Sharp
Hundreds Of Yards Of Beautiful Materials, Curtains, Domestics And Drapes On Sale At
1/2 PRICE

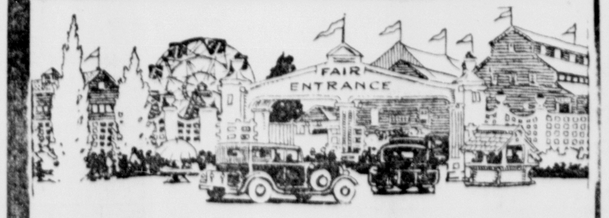

YOU'LL ENJOY THE
Upper Peninsula State Fair
ESCANABA
AUGUST 20-25
6 Days---6 Nights
Of Fun and Entertainment
LOWER GATE ADMISSIONS
ADULTS 25c CHILDREN 15c
Get a copy of the 1934 Premium Book from your County Agent or write R. C. Pryal, sec'y, U. P. Fair, Escanaba

AID PROMISED TO CONSUMER AND PRODUCER

(Continued from Page One)

government was ready and had the means to deal with profiteers, agreeing that prices "inevitably" would rise somewhat as a result of the drought.

Williams expressed the opinion the $525,000,000 already appropriated for drought relief would be sufficient for relief purposes alone but he was inclined to think money might be needed for work relief later on.

Both Wallace and Williams said the president had a very comprehensive picture of the drought situation because of his recent trip through the northwest. Williams believe there had been some improvement in the last three days as a result of rains, but he added it was too late in many regions for rain to do any good this year.

"It is the worst drought in this country," said Wallace, "but there will be plenty of food if we use common sense."

Steps in mind to prevent possible profiteering in food have not been fully revealed.

(By The Associated Press)

Hopes of salvaging slim harvests welled in six agricultural states last night following a week end of precious rains.

More showers were promised for some of the central states—Illinois and Indiana—and forecasters said weather changes should be more rapid from now on out, indicating that the drought's long siege might be lifting.

Generally, the precipitation came too late to aid major field crops, but it came as money from the sky for farmers striving to meet an acute water shortage.

Where there were substantial rains, they freshened prospects of obtaining late crops—the roughage farmers had planted in an attempt to grow some feed for the fall. Scorched pastures were given a new lease on life, and their owners hoped that more livestock could be saved.

First In Weeks

Rain fell at the rate of one inch in one hour at Henryetta, Okla., a sight the natives had not seen since June 11. Light rains were general over the state, and in many instances it was the first measurable precipitation in two months.

The Cheyenne Indians regarded the rain as an answer to their animal dance, staged on the North Canadian river Saturday, and prepared a celebration feast.

Nebraskans looked upon a rain-soaked landscape. Cairo, farewell and Boelus, in the drought-baked central part of the state, had two-inch downpours. In the panhandle region it was believed the rains had saved a fair stand of corn and farmers were able to start fall ploughing.

Clouds hung over Kansas veiling a sun which had burned the state brown. Heavy rains soaked Valley Falls and Centralia, the former city getting 2.75 inches. Elsewhere in the state there were hopes for showers to rescue late garden crops and dampen the subsoil for fall planting.

Bad for Wheat

The need for rain was critical all through the southwest, where farmers feared the winter wheat crop will fail unless showers come before seeding time.

Missouri had scattered precipitation, bringing temperatures down in the first respite since late June. Roscoe Nunn, state meteorologist, asserted grain crops were virtually past aid, but said the rains would freshen pastures.

Downstate Illinois had rains as heavy as 2.44 inches, brightening gardens, and orchards and heightening the chances for a corn crop. Iowa received random showers.

Generally throughout the drought area the showers had ushered in cooler weather—the mercury dropped as much as thirty degrees in the hottest states. Rains too light to drown out cinch bugs or too late to revive wilted grain, softened the stony ground for fall plowing, which had promised to be a back-breaking job.

PEACE MOVES IN ALUMINUM STRIKE BEGINS

(Continued from Page One)

the closed plants, which the company is not attempting to operate. The engineers, working with the union's approval, have been instructed to "pull the fires" if any attempt is made to operate.

The union contends the strike resulted because the company, a Mellon concern, refused to negotiate with them, declined to agree to the "check off" system of collecting union dues, seniority rights for workers, to cease alleged discrimination against union workers, and to invoke a universal wage system for classes of occupations at all plants.

President Roy A. Hunt of the company said he was willing to discuss the differences but said the union wanted a "closed shop."

Fumes from burning soft coal are a cause of colds and influenza, according to a professor at Ohio Wesleyan University.

Sea water in the tropics is so clear that corals 40 feet below the surface appear within arm's reach.

Exports of coffee from Brazil during the current coffee year have been running approximately 24 per cent larger than the exports of the corresponding period a year ago.

Pioneer Isabella Woman Succumbs

Mrs. Fredericka Erickson, wife of John A. Erickson, passed away at the family home in Isabella yesterday afternoon. Death was caused by a heart ailment with which she had suffered for several years although her condition was critical only the past two and a half weeks.

She was born July 2, 1875, in Tronjen, Norway and came to this country 41 years ago, settling directly at Isabella.

Besides her husband, she is survived by five sons and three daughters. The sons are Emil and Harry of Roger City, Morris of Green Bay, Alfred and John H. Erickson of Isabella; and the daughters are Mrs. Edwin Gray, Manistique; Mrs. Maxwell Burns, Manistique; Mrs. George Bunker, Green Bay. Nineteen grandchildren also survive.

The body was removed to the Anderson Funeral Home and funeral services will be completed today.

NEGROES SEIZED BY MOB, HANGED

(Continued from Page One)

said he would do his "best to find the guilty parties," and District Attorney Fred Belk promised a "rigid investigation."

Judge T. C. Pegram, opening the court which was to have tried the negroes, ordered the grand jury to make a thorough investigation.

The sheriff said the lynchings had apparently been carefully planned, with every road leading into the town blocked by mobs.

Gillispie was robbed, slain and his property set afire and burned July 2, 1933. While investigating the killing, Deputy Sheriff Mason went to Jones' house and was fatally wounded by Jones, who said he had not known it was an officer who was attempting to enter his house.

Jones was convicted and sentenced to hang, but in a widely discussed opinion, the supreme court reversed the findings and ordered a new trial.

The high court held that a man's home, "however humble, is his castle," and that the officer had no right to invade Jones' property without a search warrant.

The district attorney said he had a confession signed by the two negroes in which they admitted that they killed Gillispie.

Sloop With Three Aboard Is Missing On Lake Michigan

Milwaukee, Wis., Aug. 13 (AP)—Coastguards from Milwaukee, Sheboygan, Two Rivers and Kewaunee, Wis., tonight started search for three Milwaukee youths unreported since last Wednesday when they left Frankfort, Mich., in the 23-foot sloop, Anita, on Lake Michigan.

Lake steamers were requested to keep a close watch for the craft.

The coast guard cutter from Sheboygan was reported heading along a straight course for Frankfort in hopes of locating the sloop.

The youths, Bertram A. Miller, jr., 17, John Siesel, 19, and Everett H. Hyman, 22, left Milwaukee three weeks ago on a leisurely cruise to Mackinac Island in the boat, built and owned by Siesel and equipped with an auxiliary gasoline engine.

Unfavorable winds delayed the cruise and last Wednesday, the youths telephoned their parents from Frankfort they were changing their plans and heading back to Milwaukee.

Parents of the youths tonight showed no alarm, stating they believed the auxiliary engine had been disabled. Siesel had reported some trouble with the engine, Mrs. S. M. Siesel, his mother said.

Eagles Denounce Communism; Elect Slate Of Officers

Cincinnati, Aug. 13 (AP)—Denouncing communism but pledging new efforts to improve the lot of the workers through social legislation, the Fraternal Order of Eagles closed its annual convention here today.

George F. Douglas, Philadelphia, Pa. attorney, was installed as grand worthy president, succeeding George Nordlin of St. Paul. Installed, also, was a full slate of officers he headed, chosen by the nominating committee and arousing no opposition.

Selection of a convention city for next year was left to the Grand Aerie officers, though indications were that Buffalo, N. Y., was most likely to get the call.

Four More Hanged For Nazi Uprising In Vienna July 25

Vienna, Aug. 13 (AP)—A hangman attired in evening clothes and wearing a high silk hat went out into the rain tonight and executed four men who participated in the Nazi uprising July 25 in which Chancellor Dollfuss was assassinated.

Despite the dismal downpour, the hangman observed all the usual formalities as he performed his tasks about the improvised gallows in the yard of the district court building.

The four who paid with their lives for taking part in the raid on the federal chancellery were policemen, Franz Leeb, Josef Hacker, Ludwig Meitzen and Erich Wahrab. They faced the hangman without faltering, and they had nothing to say.

Marine News

Detroit, Aug. 13 (AP)—Up: Shenango, 3:10 p. m. Sunday; Tomlinson, 4:20; B. F. Jones, 7:25; L. W. Hill, 9:05; Harry Croft, 11:20; W. A. Reiss, C. Rus. Hubbard, 11:35; City Montreal, arrived, 12:10 a. m. Monday; Cadillac, 1:50; Barkhamstead, Maida, 4:25; Pilkey, Gilchrisa, Sarnian, 6:30; Lake Chelan, 7:15; J. C. Allen, 7:40; Hobson, 8:10; Lingeman, 8:15.

Down: Royalite, 1 p. m. Sunday; Olcott, 1:15; Riverton, 1:20; affleck, 1:50; Saunders, jr., 2:50; MacNaughton, 3; Odriatic, 3:15; Weir, 3:35; Ericsson, Glenbogie, 3:50; Rand, Eells, jr., 5:10; Presque Isle, 7:25; Panoil, 9:20; Atwater, 10; International, 10:40; Dinkey, 10:55; Collier, 11:10; Coteaudoc, midnight; Ishpeming, 12:55 a. m. Monday; Joe Wood, 1; Schiller, 1:50; J. M. Davis, 3:10; Finland, 4:20; Martha Allen, 6:50.

Mackinaw City, Mich., Aug. 13—Up: Glen, 8:30 a. m. Sunday; Conners, 10:10; Clark, 11:20; Canateo, 11:30; Frick, Western States, 12:10 p. m.; Peter Reiss, 12:40; Della, 2; Cowan, 2:30; Robins, 2:40; Post, 4:50; Schoelkopf, jr., 5:10; Farrell, 5:50; B. H. Taylor, 9:20; Clemson, 11:30; Maunaloa, 11:40; Donner, 4:20 a. m. Monday; Augustus, 4:50; Clyde, 5.

Down: Swift, 8:10 a. m. Sunday; Eastern States, 8:30; Joseph Block, Huron, 8:40; Motor Ship 104, 9:10; Parks, 9:50; Sellwood, 11:40; Orr, 3:10 p. m.; Loomis, 4:30; Gary, 5:10; Steel Vendor, 5:40; T. W. Robinson, 6:30; Palmer, 8:40; Hartford, Socony, 9:30; Colonel, 10; Bethlehem, U. S. Gypsum, 1 a. m. Monday; Sheadle, 1:10; Morgan, 1:20; Cole, 2:10; McAlpin, 3; Bradley, 3:40; Wyandotte, 4:40; Ferris, 5; New Brundoc, 5:40; Tionesta, 6; Young, 7:10.

Illinois Football Player Loses Leg

Denver, Colo., Aug. 13 (AP)—Surgeons ended the promising athletic career of Ken Meehan tonight, amputating his left leg in a desperate effort to save his life.

Meehan, 22, had starred in Big Ten and eastern football and was considered a leading backfield candidate this year at the University of Illinois. Employed as a ranger in Rocky Mountain National park this summer, he suffered severe injuries to the leg last week when he was thrown from a motorcycle which collided with a motor car driven by Dr. Merle Overstreet of Greeley, Colo.

Blood poisoning complicated the youth's condition. Mrs. Annabell Meehan, his mother and Mrs. Frank P. Gunther, his sister, both of Oak Park, Ill., were called here when his condition became critical.

CRASH FATAL

Bad Axe, Mich., Aug. 13. (AP)—Harry Betterman, 40, buyer for a New York fisheries company, died Monday of injuries received when his automobile collided with a truck nine miles east of here.

SILVER ORDER OF PRESIDENT MADE PUBLIC

(Continued from Page One)

reserve act of 1934, approved January 30, 1934, I hereby authorize and direct the issuance of silver certificates, persuant to law, in any or all of the following denominations, $1, $5, $10, $20, and $100, against any and all silver bullion or standard silver dollars now in the treasury not held for redemption of any outstanding silver certificates.

"Sincerely yours,
"Franklin D. Roosevelt,
"President."

President Roosevelt wrote Morgenthau referring to issuance of certificates under the gold reserve act and the silver purchasing act as follows:

"My Dear Mr. Secretary:

"Pursuant to the authority vested in me by section 12 of the gold reserve act of 1934, I hereby authorize and direct the issuance of silver certificates against silver in the treasury then not held for the redemption of any outstanding silver certificates and in a face amount equal to the amount returned for silver received at the United States mints and assay offices on and after June 15, 1934 whether under the proclamation of December 21, 1933 or under the proclamation of August 9, 1934.

"Pursuant to the authority vested in me by section 7 of the silver purchase act of 1934 I hereby direct that such portions of the foregoing silver as is not held for the redemption of silver certificates shall be added to the monetary stocks of the United States and held as bullion in the general fund of the treasury but shall be carried on the books of the treasury at cost.

"Sincerely yours,
"Franklin D. Roosevelt,
"President."

Morgenthau explained that the correspondence merely put into writing the verbal understanding existing between him and the president before Mr. Roosevelt left on his vacation.

"I think that everybody understands it now," he said.

Richard Ryan of Manitowoc, Wis., is visiting with his brother, Atty. Edward K. Ryan.

A GIFT to you...

a new book ... a great short novel

by

Viña Delmar

who wrote "BAD GIRL"

Now in book form for the first time—a complete short novel, a perfect love story—

"The End of the World"

It will be given to you separately at the newsstand when you buy the story-crowded September issue of

Cosmopolitan Just Out

Buy Cosmopolitan for September and get this Gift. Your newsdealer will hand you Cosmopolitan with the Gift Book attached.

This offer applies only to Escanaba and its suburbs

Lake Excursion

From

MENOMINEE

On

ANN ARBOR CARFERRY

SUNDAY, AUGUST 19TH, 1934

$1.00 — ROUND TRIP — $1.00

ACROSS GREEN BAY

Through Sturgeon Bay Canal

And Out Into Lake Michigan

Leave Menominee ..... 1:30 P. M.

Arrive Menominee ..... 6:30 P. M.

MEALS FIFTY CENTS If Desired

MUSIC FOR DANCING

Tickets on sale in advance

At Ann Arbor Railroad Office

Menominee, Mich.

THE ANN ARBOR RAILROAD CO.

MICHIGAN

Today Last Times

2:30 - 7:00 - 9:00

25c - 10c

NOTE: Owing to the Delft reopening tomorrow, the Michigan will close after today.

The entertainment event of the season! Glamorous Jean Harlow's latest romance!

JEAN Harlow The GIRL FROM MISSOURI

with

Lionel Barrymore

Franchot Tone

LEWIS STONE

ALSO—

Comedy - Cartoon

Novelty - Travelogue

Announcing

..THE..

Re-Opening

Of The Newly Decorated and Renovated

Delft Theatre

WEDNESDAY, AUG. 15th

With An All Star

Stage and Screen Program

WED. --- THURS.	Matinee 2:30	EVENING 7 - 9
3 SHOWS DAILY	10c - 25c	10c - 25c - 35c

On The Stage:

Big Stage Revue

Featuring

Russ Wilson

and 15 Big Time Artists

5 - Voltaires - 5

ADIAGO DANCERS

Stu Barlow

HOLLYWOOD SENSATION

Betty Brooks

MISTRESS OF CEREMONIES

Nadyne, Harry and Gwen

HARMONY IN ACTION

Al Wells

WHIRLWIND OF ACTION

The Three Olympians

HERCULEAN HAND BALANCERS

SINGING - - - - DANCING - - - - COMEDY

ACROBATICS - - - - - - - - - - - JUGGLING

MUSIC - - NOVELTIES - - SPECIALTIES

On The Screen:

Don't Miss This Opening Program

THE ESCANABA DAILY PRESS

A Morning Newspaper Published Daily Except Monday by The Escanaba Daily Press Company, Inc.
JOHN P. NORTON, President and General Manager.
Office 600-602 Ludington St.

Entered as Second Class matter April 4, 1909, at the postoffice at Escanaba, Michigan, under the Act of March 2, 1879.

Member of The Associated Press Leased Wire News Service

The Associated Press is exclusively entitled to the use for publication of all news dispatches credited to it or not otherwise credited in this paper, and also the local news published therein.

The Daily Press is the only daily paper printed in an exclusive field of 50,000 population, covering Delta, Schoolcraft and Alger counties thoroughly, with branch offices and carrier systems in Manistique, Gladstone, Munising and Newberry.

Advertising rate cards on application.

Member Michigan League of Home Dailies
National Advertising Representative
SCHEERER, INC.
405 Lexington Avenue, New York. 35 E. Wacker Drive, Chicago.

Subscription Rates

Daily by carrier, per week 15c
Daily by carrier, per year (in advance) $7.00
Daily by mail, per year (in advance) $5.00

EDITORIAL

IT PAYS TO ADVERTISE

THE most extensive tourist business enjoyed by the upper peninsula since 1930 is being accorded this section of Michigan this season. A count of automobiles and passengers crossing the straits, together with similar counts made at border points along the Wisconsin boundary, backed up by reports of resort owners in every section of the district, indicate a number of summer visitors closely approaching the peak year in that industry in this territory. The Copper Country, where for the first time an organized effort has been made to attract summer business, leads the entire upper peninsula section with a reported increase in the number of tourists attracted to that district, amounting to more than 400 per cent over last year. For the first time in the history of Blaney park all of the tourist accommodations at that popular resort were sold out recently and the management was forced to turn prospective guests away and this in spite of greatly augmented and improved accommodations for visitors provided there this year.

Resort and hotel owners generally credit the increase in tourist business of this year to the advertising program inaugurated early this spring by the Upper Peninsula Development Bureau, in cooperation with the state tourist advertising committee. The experience of this season has definitely proven not only the efficacy of cooperative effort by the state government with the development bureau of the peninsula and the other tourist and resort associations of the lower peninsula, but the further fact that it is good business for the state of Michigan to appropriate funds for advertising the advantages of Michigan as a summer playground.

WE AT LAST AWAKEN

IT IS a queer quirk of fate that the worst drouth in modern times should hit us just as we are trying to drag ourselves out of our worst depression.

And while there isn't much similarity between the two, it is interesting to note that each is arousing in us the same sort of reaction.

Industry collapses, and what do we do? We adopt action that we had never used before: we subject industry to government control, put millions of people on federal payrolls, spend enormous sums on public works, revalue our currency, and make billions of dollars in loans available direct from the public till.

We go farther; we begin great experiments such as those in the Tennessee valley, we spend millions on subsistence homesteads, we talk of decentralizing industry and moving workers out of city slums into semi-rural surroundings—all in the hope that we can somehow rearrange our life together so that we need not suffer this way again.

On the heels of this, along comes a terrific drouth. Dust clouds rise from the beds of watercourses, broad lakes turn into dry plains, green fields turn brown. So we put engineers to work building dams and impounding streams, we have our foresters begin the creation of a forest that will reach from Canada to Mexico, we talk of shifting hundreds of thousands of people from land that may never be green again to regions which irrigation schemes will turn from desert into farmland.

Once again, we are trying to rearrange the existing system so that a cataclysm like this need not happen again.

Now here is the most interesting part of it all.

Both of these disasters, drouth and depression, are the sort of thing that used to be looked upon as "acts of God," pure and simple—natural events which could neither be prevented nor ameliorated.

Now, however, we have begun to realize that we helped bring them on ourselves. We invited the depression by unwise speculation by a poor distribution of the fruits of prosperity, by imperfect alignment of our economic machinery.

We invited the drouth by destroying our timber, by exploiting virgin soil too extensively, by permitting erosion and stream depletion to go on unchecked.

And just as we helped cause these disasters, we now have the idea that we can help cure them. We are not sitting with folded hands waiting for things to get better; we are rolling up our sleeves and going out to make them better.

We are refusing to accept our misfortunes, any longer, as inescapable.

A MUCH-NEEDED PURGE

ONE of the next steps in the federal government's war against gangsters, according to dispatches from Washington, will be a drive on crooked lawyers. Department of Justice officials are about to start a sharp campaign against the attorneys who use unscrupulous methods to keep crooks out of jail, and the campaign has the hearty endorsement of the president of the American Bar Association.

No big city gang is without its "legal department." In many cases the lawyers who serve in that capacity lose all thought of their responsibility to the public, and actually connive at and abet illegal acts.

Every accused man has the right to be represented by counsel, of course, and there is no disposition to infringe on that right. But the lawyer who becomes a regular ally of the gangster is a menace to the public, and a campaign that will put him out of business is very badly needed.

LINKED HANDS IN PACIFIC?

EUROPEAN diplomats are hinting these days that if the 1935 naval conference fails there will develop a new, far-reaching "understanding" between the United States and Great Britain in the Pacific.

It is reported that the two nations would discuss a joint naval defense plan, reaching from Alaska to Australia. Plans for conducting joint operations against a common foe would be devised; new British naval bases be available to American ships in case of need.

All this, of course, is on the supposition that Japan will insist on full naval equality and will thereby precipitate a naval construction race. It goes without saying that there is not the slightest confirmation of the gossip at either Washington or London.

The development might be a logical one, at that. The nations do have common interests in the Pacific. It would hardly be surprising if they sought to find a common means of defending them.

The weatherman reports that the drouth has been broken, but we won't believe it until after all election speeches are over.

Private beach; small extra charge for fishing and crabbing, says a summer resort item. But any husband knows he can get the crabbing at home without any extra charge.

Gen. Hugh Johnson's wrist watch was missing after his World's Fair speech. If the wild man was observing closely, he probably got some new wrinkles for his act.

Shape of most fall hats, says a Paris style note, will be conical. And most likely comical.

While livestock is dying of thirst in the midwest, there's no report of a drouth in Wall Street. They know there how to keep their stock watered.

A bunion derby winner just has been elected to office in Oklahoma. In other states the office holders get bunions after election from resting their feet on their desks.

A well-known doctor says that the smell of garlic is not easily recalled. It doesn't need to be. It never leaves after once arriving.

Beach Club Girl

(By NEA Service) BY MABEL McELLIOTT

BEGIN HERE TODAY

BOOTS RAEBURN, 18, and pretty, belongs to the younger set at Larchneck, fashionable New York suburb. The Raeburns have had financial reverses. SYLVIA RIVERS, richest girl in town, is giving a party at the Yacht Club and Boots is heartbroken because she is not invited. She accepts a last-minute invitation to a dinner to be given the same night as Sylvia's party by MRS. WATERMAN, one of Larchneck's social arbiters.

Boots overhears her crowd laughing about her acceptance of the dinner invitation and is crushed by this unkindness. That night at the Yacht Club she meets HARDY WHITMORE, one of Sylvia's guests, and he urges her to come for a ride in his sailboat.

NOW GO ON WITH THE STORY

CHAPTER IV

At Sylvia's table the glasses were filled and emptied and filled again. Great red roses in a crystal vase drooped in the heat and smoke and scattered their petals on the white cloth. Food cooled on the plates while girl and boy laughed, talked, danced and wandered back again.

Meanwhile, Hardy's absence did not go unnoticed. Patty's sharp eyes instantly caught it. Isabel was conscious of his departure and Sylvia herself, although apparently ignoring it, was perfectly aware of his defalcation.

One of the boys, with the male's delicious usual obtuseness, inquired casually, "Where's Hardy got to?" Isabel pressed her small slipper against his instep, signaling for silence.

It did not matter, really, Isabel said to herself, annoyedly. There were more than enough men to go around. Why did they always have to kowtow to Slyvia—save her feelings? She would not admit, even privately, the hold that Sylvia had on the crowd. Sylvia's parties, Sylvia's money and her big car and the orchids that she wore so unconsciously, impressed them. Some of them were in her debt, in a way, and had to curry favors. Laddie's father worked for Mr. Rivers and when Paddy's allowance fell short it was Sylvia who came forward, Isabel happened to know, and paid for luncheon tips, trips into the city, even silk stockings sometimes.

"As for me, I don't owe her anything," Isabel reflected, with satisfaction. Ah, but didn't she, really? Sylvia had made her accept that black chiffon dress, when they were in the play together. Isabel had borrowed it to play Mrs. Hustings, in "Not for a Day," up at the high school, and later Sylvia had said, with apparent carelessness: "I want you to keep it. No, but really, I mean it."

Isabel had been tempted beyond her strength. The black chiffon had made her creamy skin look creamier: it had brought out every single glint in her copper-colored hair. It was the sophisticated sort of frock young girls dream about and their mothers refuse to buy for them.

So she had kept it. And she had found, after that, it was not so easy to be simple and natural with Sylvia. It was easier to fall in with her mood, play up to her, bite back the contradictions that rose to one's lips when Sylvia made one of her cool, outrageous, extravagant pronouncements.

Sylvia had not been able to buy Boots—had not, in very truth, tried. No, from the instant they had met, between the two girls it had been war—to the knife. And now (Isabel thought) Boots was committing the crowning crime of all, walking off with Sylvia's man. At least, she supposed Hardy was with Boots. When last seen, his bright head had been bent over Boots' gilt one, their steps had melted together like so much liquid poetry. Boots, in her one pretty frock, Isabel said to herself loyally, was better than a dozen Sylvias. . . .

"This party's died on its feet," Sylvia announced, suddenly in a silence. "Let's do something. How about Henry's?"

If she weren't the hostess, Isabel reflected, they'd all be perfectly frank about it and say they wanted to stay and see the thing through. The party was as good as it had ever been, only Sylvia's long dark eyes were narrowed now, her mouth was set in a petulant line. Sylvia was very angry.

They gathered up their things; Sylvia's white and silver bag, her frothy wrap, Patty's compact, Isabel's lipstick. It was late, Isabel thought. The older women had begun to look tired. And Boots Raeburn was not at Mrs. Waterman's table. Oh, well—

Just as Isabel skirted the musicians' dais, a shout went up out of doors. One of the men who always hung around the club—not exactly an attendant, just one of the "regulars" in blue jeans and a battered cap, went running down the pier. Isabel heard the words, "Man overboard." She ran, too. Everybody, it seemed, was on the pier at once: hatless girls in frail frocks, men in dinner clothes, their eyes searching the black horizon.

"Young fools!" she heard a white-haired, moustached man say, angrily. Then someone cried, "They've got him," and the words ran from mouth to mouth. Hardy . . it was Hardy . . and everyone knew he was a whiz with a sailboat. What could have happened? The night was calm, the sound was running smooth as black glass.

Isabel's heart began to beat very fast. She was fond of Boots—always had been. What if anything had happened to Boots?

She had lost the others now: Sylvia and Patty and Laddie were nowhere to be seen. She tried to see over the shoulders of a tall man just in front of her and failed. Isabel was thoroughly frightened now. She pushed her way through the crowd, back toward the clubhouse. Some of the younger people were making a great joke of the whole thing.

"Well, if they will get slosched!" she heard a high, giddy voice saying, merrily. Isabel was terribly angry. Imagine anyone making fun of anything so terribly serious.

* * *

Boots wasn't there. Oh, Isabel said to herself, wildly and despairingly—the worst had happened. Hardy had upset the boat. Boots, tangled in those fluttering skirts, had been lost. Boots was a fine swimmer, but you couldn't do much with a long dress wound around you. Foolish, foolish, unhappy Boots! Isabel felt somehow responsible for her. She had seen hurt and bewilderment in the girl's eyes that night, as she danced by. It was the fault of all of them. . . .

"I can't—can't bear it," Isabel sobbed soundlessly to herself, huddled against some hawthorn bushes in the bank of shrubbery surrounding the house.

Suddenly she heard her name called in the stillness. "Isabel! Isabel!"

She trembled all over. Was it true, then, that ghosts came back to haunt you? It was a ghostly voice, faint and far away, and yet it was Boots' voice, surely!

"What?" she quavered bravely. "Who is it?" She peered into the blackness, unable to distinguish a thing.

"It's me—Boots," said the voice steadily. "I'm here in the summer house."

Isabel demolished the space between the shrubbery and the old, rustic, embowered summer house in two jumps. Yes, it was Boots Raeburn and not her ghost who sat huddled in the shadow.

"What on earth's the matter?"

(Continued On Page Eight.)

LYRICS OF LIFE

By Douglas Malloch

Copyright 1934 by Douglas Malloch

KEY AND DOOR

There is a key to every door,
A door to every cot,
And not a man has one thing more,
And nothing, having not.
For castle, cot, no matter which,
Upon the hill or moor,
With key and door a man is rich,
Without them man is poor.

Man must make sure of owning these
Or nothing else he owns,
Poor with a thousand luxuries,
Rich with a field of stones.
For better be in cotton dressed,
A hook to hang it on,
Than know a night of rented rest,
A wanderer at dawn.

Whatever wealth a man may miss,
He's rich if his the door;
He should at least make sure of this,
For some have less with more.
Men make a crown the symbol of
A monarch's majesty,
But, if he has a roof above,
I'd make it door and key.

20 Years Ago

London, Aug. 13: Kaiser Wilhelm's legions are almost at the gates of Brussels and a great battle is on between the invaders and the troops of Belgium, France and England.

Rome, Aug. 13: Italy has mobilized from 200,000 to 250,000 troops on the Austrian and Swiss frontiers and has summoned home her ambassadors from Paris, Berlin, St. Petersburg and London, for consultation concerning their situation.

Washington, D. C., Aug. 13: Steps were taken today by department heads to charter six vessels immediately to go to Europe to secure stranded Americans in the war zone.

Joseph Walsh, Richard Roth and Richard Hoyler, returned yeesterday from Calumet where they repreesnted Escanaba Lodge Sons of Hermann at the state convention of the order and through their influence were able to secure the next state convention for this city.

Dreamy Scanlon, of this city, hurled the Green Bay team to a 3 to 1 victory over Rockford, when the big Escanaba left hander worked in his final game for Green Bay, before reporting to the Louisville team of the American Association, to which team he was recently sold.

Grace Follo was delightfully surprised at the home of her father, Ald. Louis Follo, 233 Elm st., by a party of 22 young friends.

Mrs. E. R. Burns and sons, former residents of Escanaba but now of Nashville, Tenn., who have been visiting with friends here, have gone to Germfask where they will visit for two weeks with relatives before returning to their home.

Local horse buyers and owners have learned that an immediate jump in price of horses and mules in the United States can be expected as the result of the European war, as buyers are now arriving in this country in large numbers to purchase stock for their governments. A buyer for the English government arrived in Escanaba yesterday.

Hurrah! I love little girls.
—Jack Dempsey, informed of the birth of a daughter.

The people are hungry for good music and sick to death with the stuff they hear, the jabb and burlesque.
—Mme. Schumann-Heink.

OUR BOARDING HOUSE — By Ahern

FRECKLES AND HIS FRIENDS — By Blosser

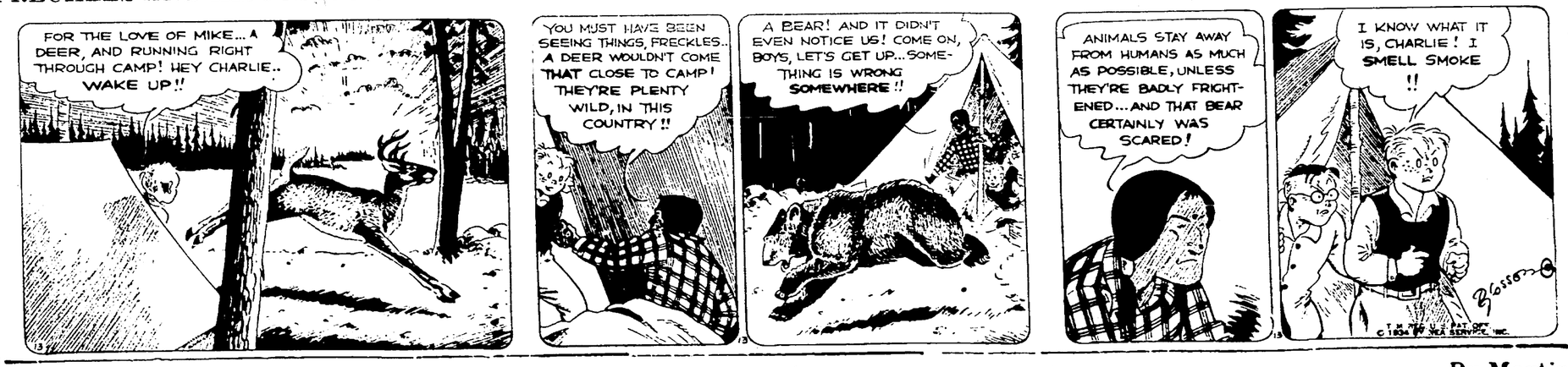

BOOTS AND HER BUDDIES — By Martin

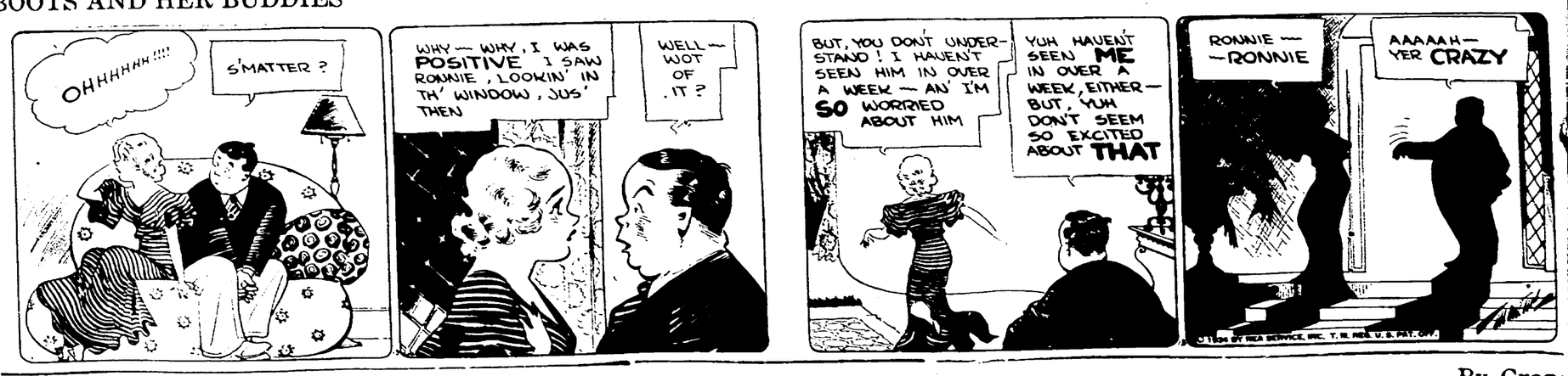

WASH TUBBS — By Crane

August Dog Days Force Anglers to Seek Spring Holes

August dog days and their loggy influence on fish make it tough for the angler to find any sport. Bass, trout, and all game fish have their off season, and few are the fishermen who consistently fill their creels.

There is one place in hot weather where you can find fish, however. This is around spring holes.

To locate spring holes and their cool waters, look for rich green growth along a river or stream bank that has been burned by drouth and summer heat. While all other vegetation along the stream may have been dried up, grass growing above a spring that enters the river will be green.

Sometimes there are spring holes that can be heard, but not seen. This occurs under overhanging banks. If the water seems deep under such a bank, stand absolutely still and you will be able to hear the spring water trickle into the river.

In lakes it is more difficult to detect springs. One way is to test the temperature of the water. Any decided lowering of the thermometer will indicate inflowing water.

Production in Chile's nitrate industry this year is expected to be double the output of last year.

In Full Swing

41st Annual

August SALE

Frederick-James Furs

Today Only

As a result of early purchases, prices in this sale are radically below the present market.

Frederick - James quality and expert styling make these coats most unusual values at the August Sale prices.

A SMALL DEPOSIT WILL HOLD YOUR SELECTION. MONTHLY PAYMENTS MAY BE ARRANGED

Today Last Day

August 14th At

Fillion's

Escanaba, Mich.

1893—41 YEARS OF FUR SERVICE—1934

STACK BEGINS TOUR OF U. P.

Auditor General to Talk at Marquette This Evening

Auditor General John K. Stack, Escanaba's candidate for the Democratic gubernatorial nomination, opened his upper peninsula campaign tour at the Democratic rally in Curtis Sunday afternoon with a plea for "common-sense and economy in government." During this week, he will make a swing around the peninsula, winding up his tour of the western end with an address to home folks at the Democratic picnic at Pioneer Trail park on Sunday.

A crowd, estimated at one thousand, attended the Curtis rally. Auditor General Stack, in his address, said that one-third of the farms in Michigan had been saved for their owners by his action in rushing to public delinquent tax descriptions and by the legislation providing for a 10-year moratorium.

He bitterly assailed the liquor control commission for its refusal to submit its books to an audit by his office. He also advocated the revamping of the state's liquor system so that the liquor would be sold through privately owned stores, which, he said, would result in a saving of excessive salaries. He also told of the policy of economy that he pursued in the conduct of the auditor general's office.

Stack's itinerary for the week is as follows:

Tuesday—Ishpeming and Negaunee in afternoon; Marquette city hall 7:30 p. m. (Radio talk from Marquette station WBEO at 6:45 p. m. (E. S. T.). tonight).

Wednesday—Menominee at noon; Stephenson in afternoon; Iron Mountain at St. Paul park 7:30 p. m.

Thursday—Crystal Falls at noon; Houghton city hall 7:30 p. m.

Friday—Ontonagon at noon; Bessemer and Wakefield in afternoon; Ironwood city hall 7:30 p. m.

Saturday—Iron River at noon; Stambaugh and Caspian in afternoon.

Sunday—Picnic at Escanaba.

Ostrich Cape Is Frivolous Note

Paris (AP) — A fluffy cape of curled black ostrich plumes gave a frivolous touch to a costume which one smart Parisian chose for a recent soiree. It was worn over a gown of black mousseline splashed with rose and mauve flowers, the decollette of which was edged with green leaves cut from the fabric. Black crepe de chine sandals completed the costume.

The bureau of air commerce has adopted black and Galatea orange as the colors to be used on its official airplanes. Galatea is a brownish orange shade.

COLISEUM

Dance Tonight

Music By

TOMASSONI

AND HIS BAND

Dancing 9 to 1

Adm.: Men 25c Ladies 15c

FRIDAY—WALLY BEAU

OPENS U. P. TOUR

JOHN K. STACK

Auditor General John K. Stack opened his upper peninsula tour in his campaign for the Democratic gubernatorial nomination at Curtis on Sunday. He will speak at the Democratic picnic at Pioneer Trail park next Sunday.

ISABELLA NEWS

Wester-Forslund Nuptials

Isabella, Mich., Aug. 13 (Special)—A wedding of unusual interest to local people was that of Miss Agnes Wester daughter of Mr. and Mrs. John Wester, to Peter Forlund of Evanston, Ill., solemnized at Gladstone by the Rev. C. E. Olsen at 2:30 p. m. Saturday. The bride was attended by the Misses Norma Butler of Isabella and Magda Reinholtson of Escanaba, while the attendants of the groom were Roy and Herbert Wester, brothers of the bride.

The bride was attired in a floor length dress of white satin and wore a corsage of pink rosebuds, snapdragons and feverfew. Her picture hat, gloves and shoes were also white. Miss Butler wore peach taffeta while Miss Reinholtson's dress was of light blue organdy, and both wore large hats to tone with their dresses and corsages of roses, bachelor buttons and baby-breath.

At a reception held at the home of the bride's parents the bridal party and the family were served on the porch and the one hundred and twenty guests partook of the wedding dinner on the lawn. The home and tables were decorated with garden flowers. The angel-food bride cake was made by Mrs. Judith Strom, and Mrs. William Bonifas made the fruit cake.

The bridal couple leaves for Chicago Tuesday, and will visit with relatives and also enjoy the World's Fair before taking up residence in Evanston, where the groom is employed as a mason.

Out-of-town guests present at the reception were as follows: Emanuel Moberg of Seney, Mrs. Reinholtson, Berger Johnson and Miss Myrtle Johnson of Escanaba, Mrs. Anna Lowe of Chicago, Vital Hebert of Nahma, Mr. and Mrs. Arvid Nelson, Mr. and Mrs. Robert Axelson, Mr. and Mrs. Victor Carlson, Mr. and Mrs. John Bishop, Mr. and Mrs. Albert Buckman, Miss Helda Erickson, August Johnson, Ted Erickson, Albert Erickson, Clarence Pepin, Ole Widmark Herman Gran, Andrew Larson, Magnus Markland, Ole Carlson and Helmer Nelson of Gladstone.

The large number of wedding gifts included much beautiful silverware, linen, glassware, cash and a five dollar gold piece, which perhaps the bride treasures most of all. The donor was Ed. Linstrom, who earned this particular coin when working for the bride's father at the time of her birth. He vowed then to give it to her, if she should grow up, on the occasion of her marriage.

The festivities were continued through the evening at Pine Grove where a large company danced to music provided by Phil's Melody Monarchs.

Mr. and Mrs. A. E. Butler returned Saturday from a two weeks trip which included Eagle River, Wis. and Green Bay, where they were staying at the time of the president's visit.

Mr. and Mrs. Kent Ellis of East Lansing arrived here Wednesday to stay with the latter's sister, Mrs. Oliver Peterson. They will return Tuesday accompanied by their hostess who will spend a few days with them.

Mrs. Walter Butler had a pleasant surprise Sunday afternoon when she was invited to the home of her uncle, John Wester, to meet forty-two of her friends who had gathered there to offer birthday greetings. Refreshments were enjoyed on the lawn. Mrs. Butler received a purse of silver and other gifts.

ARNTZEN HOPS OFF ON TOUR

Aviator Will Advertise State Fair All Over Peninsula

Wallie Arntzen, well known Escanaba aviator, hopped yesterday on a peninsula-circling tour to advertise the Upper Peninsula State Fair, which will be held in Escanaba Aug. 20 to 25.

With his plane, equipped with a shrill siren, he will fly over every city and hamlet in the upper peninsula and will drop therefrom hundreds of handbills, inviting the public to attend this year's exposition. He will return on Saturday. Three radio stations will broadcast fair news this week from Marquette, Ironwood and Calumet.

Improvement work at the fairgrounds is proceeding at a rapid pace. The buildings have been attractively repainted in white, with green trimming. The midway, made dustless with tarvia retread macadam paving, will be one of the most colorful sights ever seen in this region. The midway, extending from the cattle barn to the exhibition building, should be an outstanding attraction, for all concessions, shows, rides and fun-making equipment will be concentrated there.

Arrangements have been completed for a high class carnival to provide the midway attractions, which will include several unique shows, a merry-go-round, two Ferris wheels, terraplane, Tilt-Awhirl, Caterpillar and other rides.

OBITUARY

The chapel of the Allo Funeral home, its reposing room banked with beautiful flower tributes, was packed to its doors Monday afternoon for the funeral services for Mrs. Elizabeth Leiper, highly respected resident of Escanaba, who passed away Saturday.

The services at which Rev. H. W. Colenso of Gladstone officiated, were held at 2:30 o'clock. During them Noble Swenson of Gladstone sang two solos, "Lead, Kindly Light," and "O Love That Wilt Not Let Me Go," Mrs. F. M. Fernstrom playing his accompaniments. Mr. Swenson also sang the Response which brought the service to a close.

Burial following the service was in Lakeview cemetery in the family lot. Pallbearers, old friends of the family, were Harry Work, William Mather, A. J. Young, A. N. Wilson, P. H. Connelly and William Fitzsimmons.

Attending the services were Mr. and Mrs. Roy MacKaye of Menominee and Conrad Eifler and daughter, Viola, of Milwaukee.

A blindfolded cat, dropped from any position, will land on its feet.

FAIR DIRECTOR

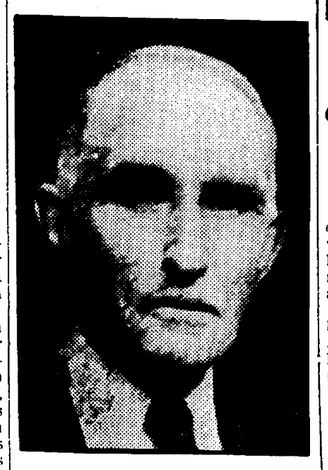

E. A. Culver of Kiva, is director of the eighth department, the Needlework Division, of the sixth annual Upper Peninsula State Fair, which opens at the fair grounds here on Monday, August 20.

Trade reports from Toronto indicate the Canadian market for American furs is showing definite signs of improvement while receipts of furs from the United Kingdom are declining.

ELKS TO STAGE ANNUAL PICNIC

Outing Will Be Held at Neco Lodge Thursday Evening

Escanaba lodge No. 364, Benevolent Protective Order of Elks, will hold its annual picnic at Neco lodge Thursday evening, beginning at 6:30 o'clock. All members are urged to attend.

Reservations should be made before Wednesday noon with Morris Baum. He reports that a large number have already signified their intentions of attending the outing.

Food and refreshments will be in charge of the old reliable caterers, Mike Walch, Herman Leisner and Mike Aley. Horseshoe pitching, baseball, cards and other activities will provide the entertainment program.

AMUSEMENTS

At the Coliseum

Ernest Tomassoni and his band will furnish the music for a dance at the Coliseum this evening. Dancing will be from 9 to one o'clock.

Geology holds it probable that there is gold in Labrador.

U. P. Optometrists Meet At Menominee

Victor K. Blomstrom of this city, and Victor Blomstrom, jr., of Gladstone were in attendance at the Northern Wisconsin and Northern Michigan Optometrists' convention held on Sunday at Menominee.

The convention meeting was held in the offices of Dr. B. J. Bates with Dr. P. Scholler, president of the State Board of Examiners, as the principal speaker.

Mrs. Blomstrom and Miss Agnes Burton, who accompanied Mr. Blomstrom to Escanaba, were entertained with other visiting ladies at the Bates summer cottage during the afternoon and evening while the convention was in session.

The boomerang was invented by the aborigines of Australia.

Sandals Made of Contrasting Shade

Paris, (AP)—Sandals in a color which contrasts with the evening frock are being worn by some of the smartest Parisians during the gala summer season. At a recent smart dinner one guest wore a gown of pearl gray roman crepe with sandals in a brilliant fuchsia, while another appeared in a frock of flesh colored velvet and sandals of turquoise blue.

One of the most novel forms of censorship in the world has been adopted by the Society Islands in the South Seas which will censor phonograph records on an elaborate scale.

Pike's Peak was named after Zebulon Pike, but it was known to white men as early as 1700, long before his birth.

Cut TYPEWRITER Bills Down

This WEEK you may place your order in for complete overhaul for only ---------- $6.50

Or a cleaning, oiling, adjustment and 1 new ribbon, for only ---------- $2.75

Or a cleaning, oiling, adjustment, 1 new ribbon and 1 new rubber roller for ---------- $4.75

All Prices Lowered on Other Office Machines

WORK GUARANTEED

Should You Need a Machine or Have One to Sell

WRITE or SEE LEE COOPER

Phone 254—803 Ludington Street Escanaba, Mich.

The Only "BREW-DATED" BEER

The Brew-Date on every bottle

Guarantee of long "AGEING"

ONLY when the rich flavor and satisfying strength of Blatz Old Heidelberg Beer have been *fully developed by TIME* — is this beer bottled. Then the *Brew-Date* is shown on every bottle as the *definite guarantee* of its actual age.

Unaged beer may cost a bit less — but you'd miss the full-bodied strength, rich flavor and mellow smoothness you're sure of getting in Blatz Old Heidelberg "*Brew-Dated*" Beer.

BLATZ BREWING CO.
Established 1851 MILWAUKEE

DISTRIBUTED BY
Blatz Brewing Company
Iron Mountain Branch.
100-11 E. Hughitt St. Iron Mountain, Mich.
© 1934, Blatz BD 3634

Blatz Old Heidelberg Brew-Dated BEER

IRON FIREMAN

AUTOMATIC COAL FIRING

is the finest heating money can buy. For homes and for boilers up to 250 h. p.

Radio Electric Shop

1009 Ludington St. Phone 97

Escanaba

Cloverland Milling & Supply Co.

Gladstone

"G-3" gives Century of Progress its Tire Sensation!

Over the ramp—three wheels in air! Day after day—many times a day—Goodyear "G-3" tires have to stand such punishment. But with patented Goodyear Supertwist Cord in every ply, they come up smiling.

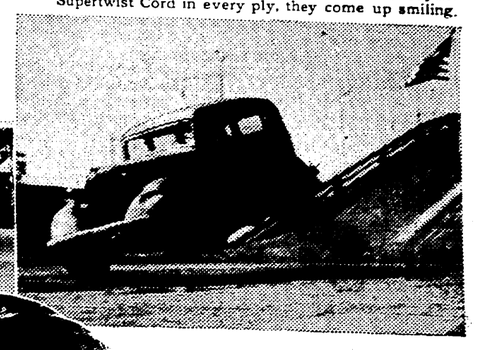

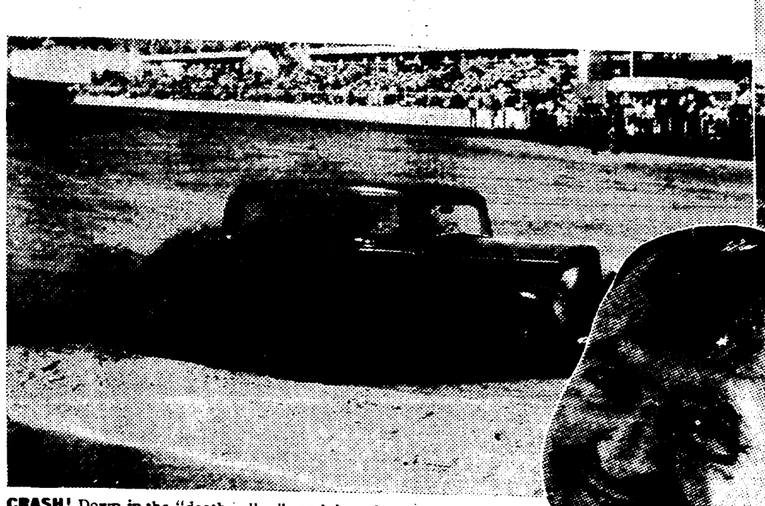

CRASH! Down in the "death valley" sandpit and out again!

You can't take chances on side slips at a time like this. Barney Oldfield taking a curve at a 45° angle.

Barney Oldfield Puts New Goodyears Through Terrific tests — in Spectacular Exhibitions at Chicago

MAYBE you've seen it—the smashing whirlwind of daredevil feats — the highspeed curves — the clouds of dirt — the plunging, bounding dash over chuckholes — the grind of brakes—as Barney Oldfield puts on his show in Chicago.

If you have — you don't need to be told that America's most famous racing driver can't afford to take chances on tires. Read his letter. It tells the story! It tells you why the famous Goodyear "G-3" is chosen to stand up under this punishment—just as it stood up *and kept on standing up* on the day and night grind of the Goodyear test fleet—to prove that it gives *43% longer non-skid mileage!* No wonder it is the biggest tire sensation in years—and the world's largest-selling tire today. With all its extra miles of safety — *it costs no more to buy!*

BARNEY OLDFIELD
BEVERLY HILLS, CALIFORNIA

Mr. P. W. Litchfield, President
The Goodyear Tire & Rubber Co.
Akron, Ohio

August 1, 1934

Dear Mr. Litchfield:

You know that I know tires...I have to know tires...my life depends upon them.

At no time during my 32 years of professional driving have I made such extreme demands upon tires as I now make, continuously, at the Chrysler sand pits and test track on the Century of Progress grounds in Chicago.

The track is one-fourth mile long. Its surface is highly abrasive and its turns are unusually severe.

Unless my tires grip doggedly . . . unless they are so rugged of carcass as to withstand terrific friction heat and pile driver blows . . . my daily exhibitions would be impossible.

And that's why I am exclusively using the famous Goodyear G3 All-Weathers.

Since the very beginning of automobile racing, no tires have been called upon to withstand such extreme punishment. But those G3's can take it . . . not a tire failure so far this season!

And they're strictly stock tires...exactly the same tires the general public buys from Goodyear dealers...whereas tires used in races such as the Memorial Day 500 mile classic and similar events are especially constructed and not sold to or suitable for the general motoring public.

I sincerely congratulate Goodyear upon having developed this really sensational new tire.

You know me,
Barney Oldfield
Barney Oldfield

P.S. Naturally I have equipped the cars driven by Mrs. Oldfield and Betty, my daughter, with G3's.

GOODYEAR

NORTHERN MOTOR CO. *ESCANABA*

H. J. NORTON *GLADSTONE*

Authorized Ford Dealers

PERSONALS — CLUB— FEATURES—

WOMAN'S PAGE

FASHIONS— ACTIVITIES— SOCIETY

AMY BOLGER, Editor, Phone 692

Social Club

Post Auxiliary

The Auxiliary to Cloverland Post, American Legion, will hold a regular meeting for election of officers and delegates to the state convention in Traverse City September 13-15, this evening at Grenier's hall.

The meeting will begin promptly at 7:45 o'clock and bridge and five hundred will be played and refreshments served after the business session.

Mrs. Elmer St. Martin is chairman of the evening's committee, on which are Mesdames, Joseph McGillis, Mary Brown, James Degnan, Rudolph Erickson, George McGilligan, J. A. Pillotte, William Leach, P. N. Halgren and Henry Buchholtz.

* * *

Past Noble Grands

The Past Noble Grands club of Phoebe Rebekah lodge will meet this evening at the home of Mrs. Emil Erickson, 1228 Sheridan road. Mrs. Erickson and Mrs. Silas McMartin are the hostesses.

* * *

Tommy's Birthday

Tommy Beggs, son of Mr. and Mrs. Stanley Beggs, who was five years old Sunday, was host to a group of his playmates at an afternoon party arranged in observance of the day and on the grounds of the Beggs residence.

The youngsters enjoyed games and a birthday supper served out-of-doors. A large birthday cake and a miniature Maypole were the central notes of the table decorations.

Tommy who was presented with a number of fine gifts had as his guests Stevie Beggs, Betty Fillion, Betty Syiland, Joan Sullivan, Jimmie and Vickie Davidson, Chuckie Olson, John Heiden, Mark O'Connell, Billy Heric, Freddie Pierce and Leland Groop.

Ruth Pierson and Betty and Gayle Kelly assisted with arranged for the party.

The parrotfish, with a beak resembling its namesake, lives on algae, tiny water plants, which it gnaws off coral formations.

Fall Fabrics Attractive In Blouse Fashions

BY MARIAN MARTIN

PATTERNS 9092 AND 9093

Blouses are high in favor this season, and the fall fabrics are exactly suited to this phase of fashion. Take the waistcoat blouse, pattern 9093. Nothing in the world could be smarter than this design made of either surah or taffeta. Imagine it in malacca brown with a beige skirt and topcoat. The buttons could be imitation tortoise shell if you want them to be especially stunning. Pattern 9092 is a softer type of blouse which might be worn with wool, velvet or velveteen skirt.

Pattern 9092 may be ordered only in sizes 14, 16, 18, 20, 32, 34, 36, 38, 40, 42 and 44. Size 16 requires 1 7-8 yards 39 inch fabric.

Pattern 9093 may be ordered only in sizes 14, 16, 18, 20, 32, 34, 36, 38 and 40. Size 16 requires 2 1-8 yards 39 inch fabric.

Send FIFTEEN CENTS in coins or stamps (coins preferred) for EACH MARIAN MARTIN pattern. Be sure to write plainly your NAME, ADDRESS, the STYLE NUMBER and SIZE of each pattern.

A beautiful, complete collection of Summer Clothes is shown in the NEW SUMMER EDITION of the MARIAN MARTIN PATTERN BOOK. This book will help you plan a stunning vacation wardrobe. Clever beach ensembles, charming costumes for the gardener, style suggestions for the Summer bride and her attendants and sun suits for children are among the special features. SEND FOR YOUR COPY TODAY. PRICE OF BOOK, FIFTEEN CENTS. BOOK AND PATTERN TOGETHER, TWENTY-FIVE CENTS.

Send your order to Escanaba Daily Press Pattern Department, 232 W. 18th St., New York, N. Y.

Women Need More Nerve Says Leader

ELIZABETH CHRISTMAN

Washington, D. C.—If women weren't so modest, individually and in the group, Elizabeth Christman's job as secretary-treasurer and general protestor of injustice for the National Women's Trade Union League of America would be a far, far easier one.

At least so she thinks. And she's probably right for she's had a shrewdly investigative eye upon the doings of women in industry for more than twenty years.

"One goal that we've definitely set ourselves is to get women to ostracize that obnoxious creature, 'Idie Cline' at industrial meetings," Miss Christman declared, laughing a little but pretty deadly serious, too. "You know how, when somebody is offered the chairmanship of a committee, he or she must either accept or say 'I decline.'"

Asks Only Just Recognition for Sex

"Well, I noticed long ago that men seldom decline. The 'I declines' are usually voiced by women afraid they can't do the job. In fact, ever since we began to creep into the industries and professions, we've taken it for granted that to get the same credit, we must do any job better than a man would do it.

"That's all nonsense. I don't ask adulation and hurrahs for my sex, but I do want just recognition of their services. And if you look about here in Washington you are likely to find some intelligent but self-effacing woman secretary or assistant behind every man who is doing his work exceptionally well.

"It's all right for her to be there, but not all right for her to be self-effacing!"

Since the NRA code hearings began, Miss Christman's life has been just one wage differential protest after another on behalf of the five and a half million women in industry, many of whom are unorganized and without other champion than the Women's Trade Union League. The League has its thirteenth birthday this year and its energetic secretary-treasurer can't think of a more joyous way to celebrate than by getting rid of at least a few of the invidious industrial sex discriminations.

Sees Benefit From The NRA Hearings

Sometimes the protests have been successful, but between 25 and 30 per cent of codes approved so far make the minimum wage for women less than that for men.

"Often great numbers of women are involved," Miss Christman explains. "For instance, the code for electrical appliances which we recently protested applies to 284,000 women."

But while she wishes that some things had turned out differently, this special pleader for women believes that when the smoke of battle has cleared away, the NRA hearings will be found to have done fine things for labor and for women, too.

"Preparation for the hearings has given employers and employes an unique chance to sit down together and discuss their problems frankly, while the goldfish bowl hearings have made it possible for workers to speak from their hearts about the things, big or little, that were wrong," she points out.

"One of the difficulties for labor hitherto had always been that small grievances were neglected until they grew into bigger ones. Then you got real trouble that sometimes seemed hopeless to clear up.

"Some day, a fine lot of industrial information will be available from analysis of these exhaustive code hearings."

Asserted Individuality In Chicago Factory

Miss Christman's experience with labor has not been merely that of the mediator and organizer. She worked for fifteen years in a Chicago glove factory, an anonymous cog in the great industry, known only by a number.

"The birth of my individuality was probably the day I rebelled when one of the men yelled 'Come here Twenty-three,'" she relates, thoughtfully.

"I was sick all the rest of the day because of my boldness, but from that moment of speaking out I began to view my work from a less personal angle, and almost before I knew it, I was heart and soul in the trade union movement."

It was when she was chairman of the grievance committee of a plant in which 700 women worked that Miss Christman learned to separate real grievances from imaginary ones and she has been doing it ever since. She has been secretary-treasurer of the Trade Union League since 1922.

Personal News

Victor Powers is at the Gladstone office of the Daily Press this week substituting for Tom Bolger, who with Mrs. Bolger and their daughter, Patsy, is vacationing at Harrison Beach, Indian Lake.

Guy W. Traverse of Hancock, Mich., formerly of this city, is spending a week's vacation with friends here.

Mrs. Laura Johnson left Sunday evening for her home in Chicago following a visit here with her aunts, Mrs. Victor F. Fish, 331 South Ninth street, and Mrs. J. B. Wilkinson, 612 South Eighth street.

Miss Vernette Panzson spent the week end in Iron Mountain visiting with relatives and friends.

Mrs. Archie LaBranche, with Mr. and Mrs. Russell LaBranche, daughter and son, former residents of Escanaba who have been visiting here with relatives and friends, will leave on Thursday for their home, at Flint.

Mr. and Mrs. Alfred D. LaBranche and daughter, Rosemary, and Robert Finley, have returned from a vacation visit as guests of Mr. and Mrs. Norman J. Dobson of Marquette at their summer home at Middle Island Point. Mrs. LaBranche, who was Marion Finley, and Mrs. Dobson, the former Geraldine Finley of this city, are sisters.

Mrs. A. K. Sutton of Charlotte, N. C., is a guest of Mr. and Mrs. A. J. Geartts at their home, 304 South Eighth street.

Miss Mildred Hanson of Norway and Sault Ste. Marie, Mich., and Mrs. Ora Koch, of Howell, Mich., who was Margaret Hanson before her marriage, visited with friends here Monday. Both are former residents of Escanaba.

The twin sons of the Norman J. Dobsons of Marquette, Bobby and Dick, are arriving here today to spend a week with Mr. and Mrs. R. R. Finley, 814 Third avenue south Mrs. Dobson's parents.

Miss Mary Jeanette Blomstrom, who has been the guest of Dr. and Mrs. B. J. Bates of Menominee for the past week, returned to Escanaba Sunday evening, in company with Mr. and Mrs. V. K. Blomstrom.

Miss Juanita Heim and her brother, Woodrow, have returned to their home in Sacramento, Calif., following a five weeks' visit with their uncle and aunt, Mr. and Mrs. John Heim of Bark River.

John Pellow of Negaunee is visiting here at the home of Mr. and Mrs. J. P. Norton.

Mr. and Mrs. Arthur F. Westby, 1415 Fifth avenue south, returned Sunday night from a vacation motor trip during which they spent some time at Marion Lake, and visited in Neenah and Menasha, Wis. They were accompanied on their return to Escanaba by Mr. Westby's father, A. Westby, his brother, Fred, and Miss Edith Schnaller, of Neenah, who are guests this week at the Westby home.

Miss Janet Matthews arrived Sunday morning from New York City for a visit of several days with her parents, Attorney and Mrs. S. M. Matthews, 326 South Sixth street.

Mr. and Mrs. Ralph Brotherton and children of Harbor Beach arrived Sunday to visit at the home of Mr. Brotherton's parents, Mr. and Mrs. D. A. Brotherton, 1612 First avenue south.

Miss Gertrude Soper left Monday night for Detroit where she will attend the ceremonies Thursday evening at which her brother, Rev. Fr. Soper, O. F. M., will make his solemn profession.

Mr. and Mrs. Ray O. Olson, 203 South Fourtenth street, have as their guests Mrs. G. S. Robertson of Flint, Mr. Olson's sister, and Miss Grace Mitchell of Detroit.

Miss Marjorie Kessler, 317 South Thirteenth street, left Monday evening for Flint where she will visit with relatives.

Misses Helen Fillion and Teckla Pinozek have returned from Big Rapids, Mich., where they attended the summer session at Ferris Institute.

Beauty Talks Opening At The Fair Store Today

The women of Escanaba have the opportunity of learning cosmetic secrets of the Hollywood screen stars beginning today.

Through arrangement with Max Factor, Hollywood's make-up genius, the Fair store has brought Miss Lilly Gatchell, beautician, to Escanaba. Miss Gatchell will give a series of interesting lectures showing how the fundamental rules of art applied in make-up are the means of adding charm to many a film favorite.

Unusual Interest In Needlework at U. P. State Fair

A department of the sixth annual Upper Peninsula State Fair which opens August 20, of particular interest to women is the needle work department of which E. A. Culver of Kiva, is director; Mrs. Dan Dewey, superintendent; and Mrs. W. J. McGraw, Mrs. Frank Shepeck and Mrs. Hattie Heric, assistant superintendents.

The superintendents of this department will be on the grounds to receive articles beginning Saturday morning. Entries will close Monday morning at 9 o'clock and all articles must be delivered before 10 o'clock that morning to be exhibited.

The usual regulations will govern the department.

The exhibit groups include crocheted work, under which is listed filet, roman filet, and miscellaneous work; knitted work which includes knitted lace and knitted articles; tatting, cut work, drawn work, embroidery and fancy stitches, under which come household articles and home decorations, infants' and children's wear, hand tapestries and needle points and hemstitching; machine sewing and household furnishings, this last group including rugs, bedding and a miscellaneous group.

Births

Mr. and Mrs. Carl Person of Rapid River are the parents of a daughter, born Saturday, August 11, at St. Francis hospital.

A son was born on Sunday at St. Francis hospital to Mr. and Mrs. Stephen Buckley, 1505 Washington avenue.

Mr. and Mrs. Sidney Kleiber of Rock are the parents of a daughter, born at St. Francis hospital Sunday, August 12.

A daughter, Betty Jane, weighing nine pounds, was born August 6 to Mr. and Mrs. Joseph LaValley, 1403 North Eighteenth street.

Mr. and Mrs. William Ackerley of Turin are the parents of a son, born Monday at St. Francis hospital.

Church Events

Rapid River League

The Luther League of Bethany Lutheran church will meet Wednesday evening in the church parish hall. A social hour will follow the program. Miss Signe Brannstrom of Madison, Wis., who is visiting at her home, will be hostess. The meeting begins at 8 o'clock.

Fashion Shows Exhibit Formal Afternoon Wear

BY BARBARA BEAUFORT
Associated Press Fashion Editor

Paris (AP) Fashionables will be "dressing up" again o' afternoons if midseason fashion shows write the rules.

Some of the newest "after five o'clock clothes," though simple in silhouette to match the modern woman's demands, are as formal in effect as the clothes worn in the days when Edward VII, as Prince of Wales, was the playboy of Paris.

Others are inspired by the orient, combining mandarin coats and big coolie hats; while a third group, built of taffeta or checked surah, comes out in crisp models stamped "strictly 1934."

Big Hats Worn

Big hats—ranging all the way from the Japanese jinrickshaw man's hat to designs recalling the "merry widows" of the nineties—are worn with more than half the latest afternoon clothes.

These new wide-brimmed chapeaux are as "streamline" as the 1934 motors, however, for few flowers or trims clutter up their design.

Molyneux makes a model of black marocain with a lacquered black tulle, triple-tiered cape and frills rippling down the side, and tops it with a wide black hat which brings memories of 30 years ago.

Again he designs a three-quarter-length coat and frock of Chinese red crepe splashed with flesh pink dots and adds a sash girdle of flesh organdy and a red straw chapeau with a peaked crown like a Japanese jinrickshaw man's hat.

Checks and Stripes

Patou likes checked or striped surahs for his afternoon clothes. He fashions a frock of black and white checked surah on the bias, tops it with a three-quarter coat lined in the same check and adds a wide-brimmed white straw hat with a black band.

Lelong's afternoon favorites are colorful printed crepes worn with loose three-quarter-length coats of the same fabric.

Light colored afternoon frocks are favorites of all the designers for the cocktail hour. Beiges are back in a whole range of tints including grey, biscuit and putty, and beige to rose and cinnamon pink are seen in two leading designers' salons.

Seagreen crepe topped by a watermelon pink taffeta cape lined in seagreen, a blue quilted crepe worn with a black suede belt, and periwinkle blue accented by navy accessories and hat are other combinations much used this season.

Most of the frocks are cut on slender lines with short or five-eighth-length sleeves, fairly high necklines and skirts from six to eight inches from the floor. Sash girdles of the same fabric or of organdy, polka-dotted foulard or chiffon are worn with many.

Luscious Raspberry Milk Sherbet

Raspberry sherbert, made from an easy sweetened condensed milk recipe, piled in a serving dish inside a wall of lady fingers and garnished with fresh, ripe berries.

One perfectly grand thing this phenomenally hot weather has done for us housewives—it's brought out a rush of new time-saving, inexpensive recipes for hot weather desserts.

While I can't exactly say that raspberry milk sherbet, one of my own pet discoveries, was worth going through the hot days to get, it still mitigated a number of them. This sherbet is simple enough to serve every few days to the family and yet is dressy enough no matter who drops in.

Condensed Milk Used

It's done a new way in your mechanical refrigerator or freezer, using sweetened condensed milk and butter instead of the more expensive cream. The lovely part is that the foundation of sweetened condensed milk assures a smooth sherbet. This recipe never fails.

The ingredients, if you're making it in your mechanical refrigerator, include: 2-3 cup sweetened condensed milk, 2 tablespoons lemon juice, 2 tablespoons melted butter, ¼ cup water, 1 cup crushed raspberries, 2 eggs, separated.

Blend sweetened condensed milk, lemon juice and melted butter thoroughly. Add water, crushed raspberries and egg yolks. Chill. Beat egg whites until stiff and fold into chilled mixture. Pour into freezing pan. Place in freezing unit. After mixture has frozen to a stiff mush (one to two hours) remove from refrigerator. Scrape mixture from sides and bottom of pan. Beat two minutes. Smooth out and replace in freezing unit for one hour or until frozen for serving (2 to 3 hours, total freezing time). Serves six.

Made in the regulation freezer, you need 2 cups fresh raspberries (or 2 cups crushed or canned raspberries), 1 cup water, 2 tablespoons lemon juice, ½ teaspoon grated lemon rind or a few drops lemon extract, 1 1-3 cups (1 can) sweetened condensed milk.

Rub fresh raspberries or crushed or canned raspberries through a strainer. Stir in water, lemon juice and grated lemon rind or lemon extract. Add sweetened condensed milk and blend thoroughly. Freeze in two-quart freezer. Remove dasher. Pack in ice and salt for one hour or more after freezing. Makes one quart.

Hollywood Gossip

By HUBBARD KEAVY

HOLLYWOOD—A feeling of uncertainty pervades Hollywood.

On every side one hears questions concerning the present and future of the great motion picture industry.

Where is this campaign for purifying pictures, hourly gaining in supporters and demands, leading? Will sexless films be the result? And if so, what will happen to certain stars whose entire reputations have been built on sexy picture plays?

"Have you an idea for a western?" someone facetiously asks. You might not have difficulty selling any kind of horse opera story these days. "They're clean! Give us the great outdoors."

Will Will Hays resign now that the fire is directed at him? Probably not, Hollywood believes. He's been asked to quit before, so this is old stuff to him. Incidentally, Hays' contract with the movies—at 150 thousand annually—still has two years to run.

Rumors And Rumbles

The rumor that a certain torrid star's newest film is too "hot" to release is heard frequently. The story is that her picture cannot be sufficiently cleaned up to obtain a "certificate of purity" from the Hays office. And that the picture—which cost a nice little 400 thousand—will be shelved. At least, until the hue and cry die down.

Among other rumors is that a certain star, whose pictures invariably run into unoffical and official censor troubles, has made her last picture. That her contract will not be renewed.

The average scenarist and director seems to be completely befuddled. Although the agitation for cleaning up pictures began a year ago, many in Hollywood appear to have been taken completely by surprise. Actually, however, they believed the drive would never attain such alarming proportions.

Director, Author Speak

Here is the plaint of one director:

"What are we going to do? Make all pictures for adolescent audiences? Then we can't represent life truly. Why have we permitted off-color matter in pictures? That seems to be what the public wanted. Mae West's two films, setting some new kind of record in this direction, also set new financial records.

"So what? So every other producer and director tried to do likewise. They seemed to want 'Mae West stuff,' and it was up to us to try to give it to them."

A writer counters:

"It's easy to be dirty, but hard to be clean. We've been taking the easiest way. Getting filth in pictures is like taking dope; you've got to increase the doses."

Kathryne Byrne Is the Bride Of Harry G. Lemmer

A wedding of the late summer season of beautiful appointments took place Monday morning at St. Patrick's church, uniting in marriage Kathryne Mary Byrne, daughter of Thomas C. Byrne, of 1214 Eighth avenue south, and Harry G. Lemmer, son of Mrs. George Lemmer, 504 South Thirteenth street.

The ceremony was performed at a nuptial high mass at 8:30 o'clock at which Rev. Fr. Thomas Kennedy, pastor of St. Patrick's who officiated at the marriage service, was celebrant.

The altars of the church were beautifully decorated with gladiola, snap dragons, roses and other seasonal flowers, arranged with the lighted altar candles.

The music of the mass, following the processional for which Mrs. William Ramspeck, organist, played the Bridal Chorus from "Lohengrin," was sung by St. Patrick's choir. Robert Degnan, who is a cousin of the bride, sang "Ave Maria" at the offertory of the mass and the soprano solos were sung by Mrs. George Casey. Mendelssohn's Wedding March was played as the recessional.

The bride, preceded by the bridegroom and his attendant, his brother, Leonard Lemmer, and her matron of honor, Mrs. Lawrence Paquin, who is her cousin, entered with her father, who gave her in marriage. Added reverence was given the exchange of vows in that the wedding ring used in the service was that of the bride's mother, which, in accordance with a wish expressed by her before she passed on, was fashioned for her daughter's wedding.

The bride wore a lovely gown of white satin, princess style, with a fitted jacket of Alencon lace with a Queen Ann collar. Her veil which was of tulle was arranged in cap shape, was extremely long, extending over her gown and forming a train. She carried a bridal bouquet of roses, snapdragons and baby breath. Her attendant was gowned in a fitted model of white taffeta, floor length, with a sash of blue tied in a large bow. With it she wore a large white picture hat, banded with blue of the same shade as the sash of her dress, and accessories of white. She carried an arm bouquet of roses and baby breath.

Mrs. Lemmer, mother of the bridegroom, wore a jacket gown of blue chiffon with matching accessories.

Following the ceremony a wedding breakfast was served at Peterson's tea room at Ford River, with covers for twenty-five guests. Decorations for the breakfast were in a color scheme of pink and white, with snapdragons and baby breath with the wedding cake which formed the centerpiece of the bridal table.

Following the breakfast the young people left on a wedding trip to Yellowstone National Park and other points in the west. For traveling the bride wore a black satin suit with a white satin collar, and white matching accessories. They will make their home, following their return, at 504 South Thirteenth street.

Both Mr. and Mrs. Lemmer are graduates of St. Joseph's high school. The bride has been engaged in the offices of the Montgomery Ward and company store, and Mr. Lemmer is a member of the sales staff of the same concern.

Guests from out of town at the wedding were John Byrne, twin brother of the bride, of Batavia, Ill., and Mrs. Margaret Lemmer of Ironwood.

The 180th meridian is known as the International Date Line, but the date line does not now follow the meridian.

Tri-Club Golf Tournament to Be Held Today

The Tri-Club women's golf tournament in which club members of Iron Mountain, Menominee and Escanaba will compete, will be played today on the Escanaba Golf club course.

It is expected that about fifty women will take part in the event.

The tournament will begin promptly at 9:30 o'clock. Luncheon will be at one o'clock at the club house and a tea will be served after the last nine holes in the afternoon.

Mrs. Charles F. Glavin is general chairman of the committee on arrangements.

John Bloomquist Now In Detroit

John A. Bloomquist, who has spent the past year with his son and family at Bellefonte, Pa., began his homeward journey last Sunday. "Grandpa" Bloomquist, who is past eighty years old, took passage via the United Air Lines 12-passenger transport plane. These large planes travel at the high speed of three miles a minute, making the 450 miles between Bellefonte and Detroit in two and a half hours flying time. Grandpa Bloomquist was met at the Detroit airport by his son-in-law and daughter, Mr. and Mrs. Charles O'Brien, at whose home he will visit the next two weeks before returning to Escanaba.

Theatres

AT THE MICHIGAN

"The Girl from Missouri," the new Metro-Goldwyn-Mayer picture which opened Sunday at the Michigan Theatre, brings Jean Harlow back to the screen after a long absence in one of the most entertaining pictures to come out of Hollywood in recent months.

Miss Harlow is seen as Eadie Chapman, on the hunt for a millionaire husband, in a role that only Jean Harlow could handle.

Lionel Barrymore plays the part of T. R. Paige, a financial and political power, who tries to turn heaven and high water to prevent Eadie from marrying his son, Tom.

The son's role is taken care of by Franchot Tone, who was last seen with Miss Harlow in "Blonde Bombshell."

Lewis Stone appears briefly as Cousins, millionaire bachelor, and Hale Hamilton enacts another playboy bachelor who crosses Miss Harlow's trail.

Patsy Kelly serves admirably as a foil for Miss Harlow in her role as Kitty, Jean's showgirl pal.

Today's Recipe

Has anyone a recipe for bread and butter pickles, in answer to a request received Monday morning? Call the Press office, 693, or if you wish, write out the recipe and send it to the Daily Press.

Chas. Gafner IGA Stores

Cash Specials!

13 St. Store 430 S. 13th Phone 960	Stephenson Ave. Store 1180 Steph. Phone 879	Washington Ave. Store 1127 Wash. Ave. Phone 940

Sugar, Pure Cane 10 lbs.	55c	1 lb. Can Pink Salmon	14c
1 qt. Salad Mustard	15c	Puritan Coffee, Vacuum packed	29c
Lrg can Pork and Beans, 2 for	19c	2 lbs. Macaroni or Spaghetti	17c
Lrg. Bar Yellow Laundry Soap, 5 FOR	19c	4 cans Vegetable or Tomato Soup	25c
2 Lrg. I. G. A. Corn Flakes or 3 Small pkgs. for	19c	2 lb. Jar Gold Band Peanut Butter	28c
Lrg. Pkg. Rinso	21c	2 Lrg. Bottles Monarch Ketchup for	31c
Fresh Green Corn Dozen	15c	2 lbs. Fancy Tomatoes	19c

Fancy Elberta Peaches
Bushel $2.39
Crates $1.39

		YOUNG TENDER BEEF	
Fresh Pork Shanks, lb.	10c	Round Steak	12c
Beef Roast, very tender	8c 10c 12c	Sirloin Steak	12c
Rib Boiling Beef, lb.	6c	Short Steak	12c
Picnic Hams, 4 to 6 lbs.	12½c	Fresh Ground Beef, 3 lbs.	25c
Short Rib Beef Steak	9c	Veal Stew, 2 lbs.	15c

TOM BOLGER
Manager

GLADSTONE

Phone 32
RIALTO BLDG.

CONSIDER BIDS ON POSTOFFICE

James I. Barnes, Culver, Indiana Likely to Get Contract

BY PAUL MAY

Washington, D. C., Aug. 13.—Though not the low bidder for the job of constructing the United States postoffice at Gladstone, it is probable that James I. Barnes, State Exchange Building, Culver, Indiana, may be awarded the job, it was said today at the procurement division of the treasury.

Victor and John Jacobson, 4531 McCulloch, street, Duluth, were the low bidders for the job with a bid of $36,022, it was learned when the bids were opened, but refused to acknowledge receipt of addenda to the specifications sent by procurement engineers to each bidder. Barnes was the second low bidder with a bid of $37,660.

The addenda to the specifications meant, it was said, a slightly higher cost of construction, and the Jacobsons did not let procurement engineers know how the added specifications would affect their bid. In past cases, low bidders who did not acknowledge addenda to the specifications were not considered in the award decisions.

Others who bid on the job were: A. H. Proksch, Iron River, Mich., $39,530; the Fleisher and Son company, Inc., Minneapolis, $40,500; William MacDonald Construction company, St. Louis, $42,728; the Blauner Construction company, Chicago, $44,870; and the Spence Brothers of Saginaw, $70,000.

Inasmuch as the low bids were low enough to permit immediate further work on the project, it is probable that the award will be made within a month and that the work will start shortly thereafter, it was said. The government limit of cost on the project is $53,500, and it has been estimated that this limit would permit about $39,000 to be spent for construction.

The Fleisher and Son company and Spence Brothers are others who did not acknowledge receipt of the addenda.

SOCIAL

Wester-Forslund

Miss Agnes Victoria Wester of Isabella, Mich., and Per Sigfrid Forslund of Evanston, Ill., were united in marriage Saturday afternoon in the parsonage of the First Lutheran church. The ceremony was performed at three o'clock by Rev. C. E. Olsson. Miss Magda Reinholdson, Miss Norma Butler, Herbert and Roy Wester, all of Isabella, were the attendants. The latter two are brothers of the bride.

The bride was attired in a lovely white satin gown with white hat and slippers. Her bridesmaid and maid of honor wore gowns of peach and blue with matching accessories.

Mr. and Mrs. Forslund will make their home in Evanston, Ill.

* * *

Birthday Party

About twenty friends gathered at the cottage of Mr. and Mrs. John Larson near Perkins on Saturday evening to help Mr. Larson celebrate his birthday anniversary. A seven o'clock dinner was served and Mr. Larson was presented with a gift.

Lenore Olson Beats Seeded Net Player

First round matches in the senior girls' tennis tournament at the playgrounds courts yesterday were marked by one upset when Lenore Olson beat June Rosenblum, a seeded player. Scores of the match were 6-0 and 7-5. In the other matches Myrtle Hawkinson won from Molfred Olson, 6-3, 6-2; and Ruth Warner won on a forfeit from M. Larson.

Matches for today are:

Irene Slye vs. Lenore Olson, 9 a. m.

Myrtle Hawkinson vs. Ruth Warner, 10:30 a. m.

M. Weingartner vs. Elizabeth Olson.

RIALTO

Last Times Tonight
Adm. 10c, 25c
TWO BIG HITS

Hit 1
Dorothea Wieck
Alice Brady
Baby Le Roy in
"Miss Fane's Baby Is Stolen"
Shown at 7:15, 9:45

Hit 2
Earl Carroll's
"MURDER AT THE VANITIES"
Shown at 8:20 Only

Rialto Theatre
Current
News Events

CITY BRIEFS

Mr. and Mrs. John L. Baer and children, Betty, John and Danny, arrived from Chicago yesterday for a few weeks' visit at the home of Mr. and Mrs. P. J. Baker, Dakota avenue.

Mr. and Mrs. John Jardin, of St. Nicholas, were week-end guests at the home of Mr. and Mrs. Ole Setterlund, Mrs. Jardin's parents.

Miss Agnes Mitchell, who has been spending a two weeks' vacation at the home of her parents, Dr. and Mrs. James Mitchell, left Saturday for Ann Arbor to resume her training at the University hospital.

Mrs. James Knox and children, June, Marguerite, and Jimmy, who have been the guests of Miss Hazel Olson for a week, returned Sunday to their home in Wetmore, Mich. They returned in company with Mr. Knox who motored here Sunday.

Mrs. R. C. Tischer returned on Saturday morning after a two weeks' stay in Chicago.

Leonard Erickson returned to Milwaukee yesterday following a week-end visit with his parents, Mr. and Mrs. Andrew Erickson, Michigan avenue.

Herman Johnson and Mr. Scott, who have been spending a week with the John Ohmans, returned to Lake Forest, Ill., last week-end.

Miss Phyllis Petersen, student nurse at Mount Sinai hospital in Milwaukee, returned Saturday after a month's vacation spent at the home of her parents, Mr. and Mrs. John Petersen.

Mr. and Mrs. Loyal Hanson and children, who have been spending a week in Neenah with Mr. and Mrs. John Johnson, returned home Sunday night.

Mrs. Roy Owen arrived last night by motor from Hibbing, Minn., for a visit at the home of her parents, Mr. and Mrs. F. S. Patton.

Announcement has been received here of the birth of a daughter August 9 to Mr. and Mrs. Virgil Justice of Grayling, Mich. Mrs. Justice is a daughter of Mr. and Mrs. Elmer Brooks.

Misses Athlinn and Loretta Villeneuve and Miss Regina Germaine returned Sunday morning from a wek's visit in Chicago and Michigan City, Ind. While in Chicago they attended A Century of Progress exposition.

Hagle Quarnstrom is spending the week with relatives in Chicago. He left Sunday night.

Miss Ruth Estenson, who is taking a nurse's training course at the Ford hospital, Detroit, returned Saturday following a vacation visit at the home of her parents, Mr. and Mrs. O. C. Estenson.

Mr. and Mrs. Fred Siebert, daughter, Dorothy, and Mr. and Mrs. Ollie Nelson returned Sunday night from a week's visit in Chicago, Rockford, Milwaukee, and Green Bay. In Chicago they visited the World's Fair.

Mrs. Emil Norquist is visiting in Enderlin, Wilmar, and Charlesville for several weeks.

Mr. and Mrs. Jos. DeVet, Sr., had as their guests during the week-end, Mr. and Mrs. Phil Johnson and daughter, Melanie, of Marquette. They were accompanied on their return to Marquette by Mrs. Ernest DeHooghe and daughter, Melanie.

Mr. and Mrs. Henry Fornwald and son, Edward, of Cheboygan, Mich., left by motor yesterday after spending a few days with Mr. and Mrs. J. A. Grawey and Mr. and Mrs. William Grawey.

Lawrence Fornwald, of Camp Polack, Rapid River, spent Saturday and Sunday with Mr. and Mrs. J. A. Grawey.

Mrs. Steve Carriere is leaving this evening for Soperton, Wis., where she will visit with her sister, Mrs. Mike Phillips.

Dr. and Mrs. W. W. Ford and Dr. and Mrs. W. E. Leiper and daughters, Jean and Frances, of Green Bay, were week-end guests of Mrs. Wm. Marble at Round Lake.

Mrs. Albert Ellis and two daughters, Margaret and Lucille, of Royal Oak, are spending a two weeks' vacation visiting with friends and relatives.

Misses Mabel and Mildred Larson left on Saturday for Hamilton Lakes where they will be the guests of Misses Alice and Esther Smith of Iron Mountain, who are camping there for a week.

Tigers Win Tenth In Row Beat Cubs 9 - 1

The Tigers had a big fourth inning that brought in six runs in their game with the Cubs of the junior league at the playground on Monday and they won their tenth straight game by a score of 9 to 1. The Cubs' lone tally came in the first inning. Wahowiak turned on the pressure after that and let the Cubs have no more runs.

Score by innings:

Tigers	110 600 1	9	7 1
Cubs	100 000 0	1	4 3

Wahowiak and Maynard; Forberly and Kee.

Degree Of Honor Convention At Marquette Aug. 30

The Marquette lodge of the Degree of Honor will be the host organization to all lodges of the upper peninsula at a convention in Marquette on August 30. All members of the Degree of Honor have been invited to participate.

It is expected that representatives of the Constancy lodge of Gladstone will attend.

Rotarians Hear Rev. Harry Shaw Talk About India

Highly interesting and informative was the talk on India given by Rev. Harry E. Shaw, Presbyterian missionary, Monday noon at the regular meeting of the Rotary club. Rev. Shaw, who is vacationing on the lake shore south of Escanaba, told of India as he has come to know it in the six years he has spent in the country.

Stationed in a small city in the northern part of India where the climate is more moderate than in the southern lowlands, Rev. Shaw has come to know an energetic type of native. His description of native modes of living and travel proved of much interest to his hearers. He explained the difficulties that foreigners have because of the many languages spoken by the natives and their customs.

He told of the large measure of self government allowed by the British government. He also told of sanitary conditions among the various classes of people and of the great amount of improvement tha tthe British government has made in India.

O. V. Thatcher of Escanaba introduced the speaker.

BRIEFLY TOLD

Ladies' Aid—The Ladies' Aid society of the First Baptist church will meet Thursday afternoon at the church at 2:30 o'clock. Mrs. Nels Wickman will be the hostess. The public is invited.

* * *

Prayer Meeting—Prayer meeting of the First Lutheran congregation will be held at 7:30 p. m. Wednesday at the home of Mrs. C. D. Peterson.

* * *

Meeting at Perkins—Mrs. Andrew Stephenson will entertain at a meeting of the Ladies' Aid of the Perkins Lutheran church Friday afternoon at 2:30 at her home at Perkins.

* * *

Church Supper—September 3 the Ladies' Aid of the First Lutheran church will sponsor a Labor Day supper in the church parlors. Mrs. Wm. Kjellander is chairman of the committee in charge of arrangements for the event.

* * *

Social Meeting—The Women's Benefit association will hold a social meeting Wednesday afternoon at the Cowell Farm on Days River. Hostesses will be Mrs. Harvey Cowell and Miss Lavina Cowell. A good attendance is desired.

* * *

Wasa Order—Regular meeting of the Wasa Order will be held on Wednesday night in the Legion hall. Mrs. August Skogquist will be the hostess in place of Mrs. Charles Erickson who will be unable to be present.

* * *

All Saints Services—Wednesday is the feast of the Assumption in the Catholic church. Masses at All Saints will be at 6 a. m. and 7:30 a. m.

* * *

Council Meets—The Gladstone city council will hold a regular meeting this evening at 7:30 o'clock in the council chambers at the city hall.

* * *

Ice Cream Social—The Dorcas society of the First Lutheran church is sponsoring an ice cream social at the church this evening. The social will begin at 8 o'clock.

* * *

At Ensign—The Salvation Army is holding a meeting at the Shultz garage on Wednesday evening at eight o'clock. All are cordially invited to attend.

* * *

Ladies' Aid—There will be a meeting of the Ladies' Aid in the Salvation Army hall at eight o'clock this evening. The Escanaba quartet will entertain. All are requested to note the change in time.

COOKS

Cooks, Mich.—Miss Alice Mildred King returned to the home of her parents, Mr. and Mrs. E. T. King, Thursday. She had just completed the summer course at the University of Wisconsin at Madison. She will teach at the Consolidated school again this year.

The Gray baby who was injured in the accident Sunday has been dismissed from the hospital.

Mrs. Lucy Holben, who recently underwent an operation at the Shap hospital at Manistique, returned home Saturday feeling greatly improved.

Mr. and Mrs. William Holben of Petoskey arrived Sunday at the home of Mrs. Lucy Holben.

Mrs. Axel Mortensen entertained her brother, Herb Tumath, with his wife and family of Gladstone on Wednesday.

The Willing Workers met at the home of Mrs. Mabel Winkel Thursday. Mrs. J. J. Griffin is the next hostess at the meeting, August 23.

Mrs. Ruddock and brother Frank Haindl returned from Chicago on Friday.

Rev. and Mrs. Grosa of Manistique were supper guests of Mr. and Mrs. E. T. King Tuesday.

Eelephant herds in Kenya, Africa, recently took their summer excursion to the seashore, and destroyed native farms at Kilifi.

:-: Newberry News :-:

Deer Park Road Job Will Employ Thirty Young Men

Luce county is to put 30 young men, between the ages of 18 and 25, to work on road construction on the Deer Park road north of Newberry in the near future. This is a FERA project, submitted some weeks ago and now finally receiving the last approval needed. S. L. Sleeper, county road engineer, will be in charge of the work end of the program. The entire project will cost $9,439 with the county road commission standing $2,464 and the state the balance. The state will also furnish a supervisor who will have charge of the camp when the group is not at work. There will also be two teachers so that a course of education will also be carried on at the same time.

These young men must all be from welfare families. The project is to be managed in the same manner as the federal CCC camps and is for a five month period.

LANDSCAPING

Fine grading and filling of those parcels of land between the sidewalks and curbs of the village streets has been allowed in a new project recently approved by the FERA. The job is to cost $6,560 and will be carried out in a total of 79 blocks. The streets so treated will be Railroad, McMillan avenue, "A" and "B" avenues, Phelps, Robinson, Sherman, Helen, John Truman, Harrie, Handy, Parmelee, Charles and Vulcan. This project was submitted by the village council and is for work which is much needed.

Car Accident Fatal To Robt. Struthers

Robert Struthers, 52, died at the local hospital from injuries received in a car accident on Saturday near Moran. The accident is being investigated by state police and little is known of the circumstances here at this writing. Mr. Struthers, according to the reports received by officers, worked on a boat laid up at present in Wisconson and was on his way to his home in Charlevoix when the accident happened. He was brought to the hospital on Saturday afternoon and died about 9 p. m. Sunday. His family arrived and are making arrangements for the removal of the body from the Beaulieu establishment where it was taken.

NEWBERRY LOCALS

The Business and Professional Woman's club will hold a dinner meeting on Tuesday night at Manakiki Lodge on Manistique Lake.

Fred Randolph of Owosso arrived on Saturday to visit the Misses Anna and Elibazeth Hall and Mr. and Mrs. Arthur Lamberg. He is returning home the first of the week and will take with him his daughter, Miss Jean Randolph, who has been visiting her aunts here for several weeks.

Harold Ketola, severely injured at the county quarry on Twin Lakes, is making a good recovery in the Perry-Spinks hospital and will soon be discharged.

Orville Puckett, arrested when he was found driving drunk on Sunday evening, will be arraigned on Monday.

L. P. Kefgen of Bay City, former school superintendent here, was the guest of Mr. and Mrs. A. L. Sayles on Sunday.

Mr. and Mrs. Peter Johnson and daughter left on Sunday for a trip to Detroit and Chicago.

Charles Abbott, son of Mrs. Mary Abbott, is visiting his mother here.

Thomas Murphey was arrested when he was found in a drunken condition on East Harrie street on Saturday evening. He will appear in justice court on Monday.

Charles Labrom, a patient at the Perry-Spinks hospital, is making a good recovery from a badly infected foot which he cut while splitting wood.

Mr. and Mrs. C. L. Bystrom and family are enjoying a trip to Lansing and Chicago.

CHILDREN GAIN

A gain of 300 pounds has been made by the 65 or so children at Bay Cliff health camp of the Children's Fund of Michigan west of Marquette. The camp officials hope to make the gain reach the figure of 500 pounds before the summer is over.

Luce county has seven children at the camp, sent there because they were underweight and needed the outdoor life. The Luce county group have all gained, Edward Stephenson leading with a fine record of six and a half pounds and Virginia Bonneau trailing the group with a two pound record. The other children are Archie Minor, Glen Counter, Melvin Lahto, George Sanderlin and Dorothy Jahnson. All of the local children are happy and having a fine time, according to the report received here by Bertha Swanson, welfare nurse.

-:- Munising News -:-

MUNISING BRIEFS

Mrs. Emma Chaltry returned to her home at Menominee yesterday after spending a few days in Munising as the guest of her son, Henry.

James Bishop, St. Joseph's Island, Ont., arrived in Munising yesterday and accompanied Mrs. Ella Cox Whitmore and Mrs. William Cox to Marquette yesterday.

The fire department was called out yesterday morning about ten o'clock to put out a fire in the Cox garage. No damage was done. Oil that had spilled upon the floor became ignited in some unknown manner.

Mrs. Marcella Oberley, more familiarly known as "Kentucky Sis," a character around Munising, will spend the next thirty days in the Alger county jail, on account of her disorderly conduct at a beer parlor at Shingleton. State Trooper James Smith and Deputy Sheriff Andy Robare were called to Shingleton Saturday night to quiet the disturbance and upon approaching Marcella were affronted with a selection of vile names that would be hard to equal. She was arraigned before Justice Walters yesterday morning on a charge of intoxication and disturbing the peace and received the jail sentence.

A son was born to Mr. and Mrs. Don Wallace Sunday morning.

Sarah J. Heilman and Mrs. L. C. Heilman of Tecumseh, Mich., were visitors in Munising yesterday.

Mr. and Mrs. J. W. Burnett, E. H. Hoey, and J. F. Bush, Detroit; Mr. and Mrs. W. H. Willenow, W. H. Schaag, Auburn, Ind., and T. E. Xister, Appleton, Wis., were among the outside visitors in Munising Sunday and yesterday.

Mrs. Anna Nelson, Livingstone, Calif., sister of Carl Reiter, and Mrs. Edna Weatherwax, a niece, of Austin, Mich., were visitors in Munising Sunday and accompanied by Andrew and Ernest returned home yesterday.

John Lobb is in the city on a visit to his parents, Mr. and Mrs. N. Lobb. John arrived here from New Haven, and will return to Mt. Molyoke, Mass., where he will teach in a college.

Mr. and Mrs. S. A. Chamberlain and Capt. and Mrs. Deegan, Marquette, were Munising visitors on Sunday.

Mr. and Mrs. Roy Deroucher and children, Bernice and Roy, accompanied Elmer Jarvinen to Munising Saturday and were the guests of Mr. and Mrs. John B. Revord over the week-end. Mr. Jarvinen came to Munising to accompany his wife home after a week's visit in Munising.

A birthday party was tendered Mrs. Hobson Richards of Au Train Thursday evening at the home of her mother, Mrs. Laid Beauprey, West Superior street. Hostesses were Mrs. Robert Sherry, Mrs. Elson Carberry and Mrs. Beauprey. Five tables of 500 were played. Mrs. Ted Jerry received first prize, Mrs. James Hoy second and Mrs. Henry Gariepy draw prize. A delicious lunch was served and Mrs. Richards was presented with a nice gift by the guests present.

Mrs. Richards remained in Munising over the week-end with her mother.

A family re-union gathering was held at the Henry Nelson cottage on Bar Harbor Sunday. Forty guests were present among which were Mrs. Christine Nelson and family, Mr. and Mrs. Cleo Kappus, and daughter, Mr. and Mrs. A. Anderson and two daughters, all of Negaunee; Mr. and Mrs. Clifford Nelson of Detroit; Victor Nelson and family of Marquette; and Mr. and Mrs. Henry Johnson, Mr. and Mrs. Frank Runsat and daughter, Hildur, John E. Johnson, and Mr. and Mrs. Walfred Johnson, and daughters, Eleanore and Florence, of Munising. Games were played and a sumptuous dinner served.

Mrs. John B. Revord entertained a number of friends Saturday evening in honor of her niece, Blanche Praase, of Vernon, Ont., who is visiting in the city.

In 'Little Red Tents'

ARCHANGEL, U.S.S.R. (AP) —Even the Samoyeds following their reindeer in the Arctic tundra 500 miles east of Archangel have not escaped soviet schoolmasters, editors and physicians.

Seven "little red tents accompany these nomads as school houses in their wanderings over an area larger than California. Another tent shelters a publishing house, which issues the Samoyed Leader, and a radio station, which broadcasts news of life in the tundra.

These tents are the culture centers for more than 5,000 tribesmen. Not content with teaching the young Samoyeds to read and write, soviet teachers also are attacking adult illiteracy.

The tundra newspaper has gained great popularity with the Samoyeds and local correspondents travel hundreds of miles to supply it with news of tribal activities.

French Camp In '40 and 8's'

PARIS (AP) —French railroads have found a use for the wooden 'men 40, horses 8" freight cars of war days, since replaced by steel ones. Painted white, they are rented to campers, hitched to regular trains and transported to any desired vacation spot.

Tests for food adulteration have revealed cases of paraffin wax in lard, sulphur in barley, maize starch in mustard, sand in mixed spice and cinamon, zinc in cider and ice cream, rice in flour, and starch in suet.

When Capt. Goeffrey Rose and his bride started on an airplane honeymoon from the airport at Woburn Sands, England, their plane was showered with confetti and a huge "Just Married" sign trailed from the rudder.

Historic Armaddy castle, at Oban, Scotland, the Argyllshire seat of the Campbells of Breadalbane for many centuries, has been sold to M. Kennoway, formerly proprietor of the Kilninver estate, near Oban.

Stanley Clausen
MANAGER

MANISTIQUE

PHONE 180
TEMPLE BLDG.

RECAPTURE CCC BOY SATURDAY

Stevens Apprehended at Bay City Following Escape Wednesday

John Stevens, member of the civilian conservation corps, Camp Manistique, who escaped from the Schoolcraft county jail here last Wednesday afternoon, was apprehended and re-arrested at his home at Bay City Saturday, it was disclosed by local police officials yesterday. Stevens had been sentenced to 90 days in the county jail on Saturday, August 4, on a drunk and disorderly charge after he had had a skirmish with local police officials.

Following Stevens' escape here Wednesday afternoon after he, with other prisoners of the less hardened type, had been given the customary privilege of freedom on the grounds, Sheriff Hewitt notified Bay City authorities to be on the look-out for him.

Sergeant Fred Kuene, of the Newberry state police, left for Bay City soon after Stevens had been apprehended.

Had Prison Record

That Stevens had a criminal record was received in a report obtained here shortly after Sergeant Kuene left for Bay City, identification of finger prints made by the bureau of investigation, department of justice, Washington, D. C. The report stated that Stevens, in 1926, had served 20 days in the Saginaw county jail when he pleaded guilty to petty larceny, and in March, 1931, he had been sentenced at Bay City to five to 15 years in Jackson state prison for robbery armed. At that time he gave his name as John Stankovicc.

Whether or not Stevens will be returned here is dependent upon whether Stevens is still under parole. Sheriff Hewitt wired instructions to Sergeant Kuene at St. Ignace informing the latter of Stevens' criminal record and Stevens will be returned to Jackson prison if still under parole.

John Luecke Talks Sunday At County Democrats Outing

Between 250 and 300 persons attended the annual Schoolcraft County Democratic Picnic held on Sunday afternoon at Gulliver Lake. John Luecke, of Escanaba, candidate for state senator, thirtieth district, on the Democratic primary ticket, delivered an impressive address as the principal speaker on the program

Candidates for county offices on the Democratic primary ticket were introduced to the assemblage by Daniel J. Harrington, county chairman.

A fine program of sports was held and refreshments served.

Eleven Girl Scouts Begin 2-Week Outing

Eleven members of the Pine Cone Girl Scout troop left yesterday for Ossie Beach, Indian Lake, where they will enjoy a two week's outing. Funds for the camping trip were realized from a benefit show recently held at the Gero Theatre.

Those included in the group are as follows: Ruth Grosa, Genevieve Hupfer, Mary Arter, Myrl Olsen, Edith Westcott, Marguerite Carefelle, Dorothy Strehl, Dorothy Peterson, Roma Bergman, Clara Ekstrom, and Helen Hastings.

SOCIAL

Dinner Party

Harold Cockram, Jr., was host to 22 of his friends Saturday evening at his home, 513 Oak street, entertaining at a dinner party complimentary to Miss Betty and Maurice Baker, of Minneapolis.

Dinner was served at 6:30 o'clock after which the young people motored to Blaney for dancing.

Other out of town guests at the party included Miss Mary Cockram, of Minneapolis; Miss Persis Putnam, of Chicago; Leland Shinar, of Detroit, and Jack Hudson, of New York City.

32 Golfers Compete In 2-Ball Foursome

Men and women members of the Indian Lake Golf club Sunday afternoon participated in two-ball foursome matches, prizes being awarded to Miss Louise Bolitho and William MacGlothlin for low score and Mrs. J. J. Herbert and Stanley Clausen, high score. Eight foursomes participated in the event.

Following the matches refreshments were served the players at Arrowhead Inn.

BRIEFLY TOLD

Women's Golf Club—The Women's Golf club will meet this noon at the Paul Baldwin cottage, Ossa Beach, where the winners of the tournament matches recently played, will be entertained by the losers. Luncheon will be served at 12:30 o'clock with Mrs. James C. Wood and Miss Jane Peterson as the hostesses.

CITY BRIEFS

Mr. and Mrs. Clyde Tank, Mrs. John Hockstad motored to Munising Saturday to spend the week-end with Mr. Hockstad.

Mr. and Mrs. Leo Schwartz and Perry Hollenbeck left Saturday for their home in Detroit after spending a week with their parents, Mr. and Mrs. J. P. Hollenbeck, 627 Garden avenue.

An eight and one half pound baby daughter was born Sunday to Mr. and Mrs. Milton Bunker, Schoolcraft avenue. Both mother and baby are getting along nicely.

Mrs. Clifton Linn, of Rusch City, Minn., is spending a few days here with her parents, Mr. and Mrs. Julius Larson, and with her sister, Mrs. Scott Creighton. Mrs. Linn arrived last week to attend the funeral of Albert Nelson.

Donald Powell, of Minneapolis, is spending several days at Ossa Beach, Indian Lake, as a guest of Mr. and Mrs. George J. Nicholson.

Rev. and Mrs. D. Huenink left Saturday for Cedar Grove, Wis., where they will spend several weeks with relatives. Mrs. Huenink's brother, Rev. Lewis Grotenhuis, and Julio DeSchmidt, who had been spending a few days here returned to Cedar Grove with the Hueninks.

Mr. and Mrs. N. S. Bongrad and John Maloney of Madison, Wis., are guests at the home of Mr. and Mrs. Ed Hulshof, 113 North Third street.

Mr. and Mrs. Charles Wilcock left Saturday evening for Chicago where they will spend a week at the Century of Progress exposition and visiting with relatives.

Mr. and Mrs. Floyd Gonyea and children of Cudahy, Wis., are visiting with relatives in the city for two weeks.

Mr. and Mrs. Robert Leland and Mrs. Jennie Leland left yesterday morning for their homes in Detroit, after a week-end visit at the home of Mrs. B. A. Craver and Mrs. J. W. Gilligan. Enroute home they expect to spend a few days at Bay View.

Mrs. J. J. Herbert and daughter, Mary, returned Friday from a week's visit with relatives in Detroit.

Miss Hera LaFoille, of Milwaukee, spent the week-end here with her mother, Mrs. Melvina LaFoille, 113 Pearl street, and returned to Milwaukee last evening.

Jerry Clark, of Crystal Falls, has returned to the city after a brief visit in Escanaba.

Mrs. Bert Paige left Saturday for the lower peninsula where she was called by the death of her brother-in-law and sister, Mr. and Mrs. Floyd Cook, of Lacey Lake, Mich. Mr. and Mrs. Cook were killed Friday at Vermontville when the car in which they were riding was struck by a train.

Mr. and Mrs. Fred Leland and Mr. and Mrs. E. A. Shiner and son, Leland, arrived from Detroit last Thursday to spend a week visiting at the homes of Mr. and Mrs. W. J. Shinar, Mrs. B. A. Craver and Mrs. J. W. Gilligan.

Mr. and Mrs. Frank Bellaire, Mr. and Mrs. Donald Bellaire, of White Pigeon, and Mrs. John I. Bellaire, motored to Grand Marais Sunday.

Mrs. Julia Aubin, of Detroit, Mr. and Mrs. Henry Grenier, of Escanaba, visited in the city with relatives Sunday.

Mrs. George Gorsche and daughter, Geraldine, left Sunday evening for Chicago and Gary, Ind., where they will attend the Century of Progress exposition and visit with relatives. They expect to be gone about two weeks.

Mrs. Leo Thomas has returned from the University hospital at Ann Arbor where she has been receiving treatment.

Mr. and Mrs. Tom Bolger and daughter, Patsy, are spending this week at Harrison Beach, Indian Lake. Mr. Bolger is manager of the Gladstone office of the Escanaba Daily Press.

Mr. and Mrs. Frank Bellaire, their son and daughter-in-law, Mr. and Mrs. Donald Bellaire, of White Pigeon, Mich., left yesterday morning for their homes after spending the week-end here with the former's sister-in-law, Mrs. John I. Bellaire.

Mr. and Mrs. Ernest Eckland left this morning for Spooner, Wis., where they will camp for several days. They expect to be gone about two weeks and will visit in Ironwood and Iron River before returning home.

Many Attend Picnic Sunday At Flodin's

Approximately 150 persons enjoyed the Lutheran Brotherhood picnic held Sunday afternoon at the Gunnar Flodin farm at Thompson. Rev. A. S. Hamilton, pastor of the Lutheran church at Cambridge, Ill., delivered the principal address at the occasion.

A program of games and races was held for the children and all enjoyed a fine pot-luck lunch following the sports program.

LOST

32x6 Truck Tire on M-94 or US-2 between Shingleton and Cooks. $5.00 Reward if returned to Curtis Blosser, Cooks.

1 Burner Nesco Kerosene Stove
in good condition for sale.
TELEPHONE 228

JOHN E. WRIGHT DIES AT COOKS

Heart Attack Fatal To Former Hotel Owner Sunday Morning

John Edward Wright, 57, well-known early Cooks' pioneer, passed away suddenly at his farmstead at 7:30 o'clock Sunday morning as the result of a heart attack. Mr. Wright had performed his usual work about the farm on Saturday and appeared to be in his usual state of health. He had been suffering from heart trouble for the past three years.

The deceased was born near Wiarton, Ontario, Canada, on March 18, 1877, and came to this country with his parents when five years old. Prior to establishing his residence at Cooks, where he has lived for the past 42 years, Mr. Wright for several years resided in Garden Bay.

Ran Cooks Hotel

For many years Mr. Wright operated the Cooks hotel and prior to that time was the owner of a livery stable. Upon the advent of prohibition, the deceased retired from the hotel business and moved to his farm where he had since resided. Twenty-nine years ago he was united in marriage to Miss Pamelia LaFrenier, of Fayette, who survives.

Besides the widow, the deceased is survived by three sons, Harold, Byron, and Virgil, all of Cooks; a daughter, Fern, also of Cooks; two brothers, William, of Sault Ste. Marie, Thomas, of Waseca, Minn.; and three sisters, Mrs. Edwin Needham and Mrs. Joe Henry, both of this city, and Mrs. William Garbert, of Marquette.

Funeral services will be held tomorrow afternoon at two o'clock from the farm home at Cooks with Rev. Joseph Grosa, pastor of the First Baptist church of this city, officiating. Interment will be made in Fairview cemetery under the direction of Gunnarson and Kefauver, local morticians. The remains will be taken to the residence of the deceased at Cooks this evening.

Thieves Loot Three Cars Sunday Night

Three cars, parked in the same vicinity on Oak street, were looted of merchandise valued at close to $100 Sunday evening, according to local police officials. Goods were taken from cars belonging to Dr. Fred Baker, of Pontiac, and Harold Cockram, while five gallons of gasoline were siphoned from a car belonging to Conrad Anderson.

The loot taken from the Baker car consisted of four blankets, two leather jackets, a collapsible camp stove, and auto tools. A robe, flashlight, and base of an auto jack were taken from the Cockram car and glue was dumped over the front and rear seats.

Dr. Baker had arrived at the home of his parents, Mr. and Mrs. J. A. Baker, 527 Oak street, shortly before eleven o'clock Sunday evening and had parked the car in the driveway. He had expected to go on a camping trip yesterday. It is believed that all three cars were looted by the same persons who evidently had a car in which to carry away the stolen goods.

ANSWER CHIMNEY CALL

A chimney fire at the residence of Harold McNamara, 426 Oak street, was quickly extinguished yesterday morning about ten o'clock by the local fire department by the use of chemicals. Damage was negligible. The department also extinguished a bonfire near Lakview cemetery Sunday morning.

AUTO JACK BASE LOST from car Sunday Night. Reward if returned to Daily Press Office.

Grocery Clerk Wanted
Write Box 30 c/o Daily Press Office, Manistique, stating previous experience and giving references.

CARD OF THANKS

We wish to take this means of extending our sincere thanks and heartfelt appreciation to all those who so kindly assisted us during our recent bereavement, the death of our beloved husband and father.

Especially do we wish to thank, Rev. George W. Wahlin, Rev. A. S. Hamilton, members of the Zion Lutheran congregation, those who sent floral offerings, furnished cars, or in any other way manifested their sympathy.

Mrs. Albert Nelson,
Mr. and Mrs. George A. Nelson,
Mr. and Mrs. M. C. Nelson and family.